$urprise jackpots
SECRET WORD BONUSES DAILY
DIAL C-FAX 1070

Victoria Times

92nd YEAR, No. 224 ★★ VICTORIA, B.C., THURSDAY, MARCH 4, 1976 15 CENTS DAILY, 30 CENTS SATURDAY

WE LEASE FORD'S
peter pollen ford

Canada's 1975 GNP Worst in 21 Years

OTTAWA (CP) — Total production in the economy grew by [illegible] of one per cent during 1975, the poorest performance in the last 21 years, figures released today by Statistics Canada indicate.

In its quarterly report on the Gross National Product (GNP), the government agency said economic production grew by four-tenths of one per cent in the final three months of last year.

The report says this quarterly performance "is well below what might be considered normal by historical standards for a post-recession period."

GNP is a measure of the value of all goods and services produced in the economy. Growth figures are given in real terms, after discounting the effect of price inflation.

Statistics Canada says there was "a significant deceleration in prices" last year, but the inflation rate was 9.7 per cent. The comparable 1974 rate was 13.8 per cent.

The combined increase in prices and output during 1975 caused the GNP to grow by 9.9 per cent from a year earlier to $154.8 billion. But most of this increase was attributable to inflation.

The last time the real GNP showed a weaker annual performance than last year was in 1954, when it declined by 1.2 per cent. Production grew by 2.8 per cent during 1974.

Statistics Canada says the recession that began in 1974 bottomed out in early 1975, but subsequent economic recovery has been weak.

Investment in residential construction declined in real terms, as did exports of both goods and services, while inventories of unsold goods grew sharply by $2.8 billion. Spending on consumer goods and services—the major item in GNP—showed its weakest real growth in five years.

On a quarter-by-quarter basis, GNP declined by eight-tenths of one per cent in the first quarter last year from the final three months of 1974, then grew by eight-tenths of one per cent in the second quarter and by one per cent in the third quarter.

The slight four-tenths of one per cent growth for the final three months "displayed a number of characteristics typical of early recovery periods," Statistics Canada said.

There was increased personal spending and home building picked up in the final quarter. But a faster growth in imports than in export sales added to trade losses.

Sales out of built-up inventories were strong in the quarter, but the big volume of stocks built in the recessionary period of late 1973 and 1974 was holding up economic recovery now.

Foreign trade was one of the major weak spots last year. A strong rise in imports led to a record loss in goods and services trade of $5.5 billion. Most of this loss occurred in merchandise trade, although service transactions also worsened.

Housing Starts Double

OTTAWA (CP) — The strong surge in residential building continues with housing starts so far this year about double last year's levels in a similar period.

Central Mortgage and Housing Corp. (CMHC) figures released Thursday show that 23,875 housing units were begun in the first two months of the year, up from 12,106 at the same time last year.

CMHC officials say they see no supply problem in housing. Mortgage money is being made available and builders are prepared to build, they say.

But there is no indication whether the early-year surge will continue throughout the year.

Government housing experts say the question that still must be answered is the impact of the federal anti-inflation effort on potential home-buyers and apartment owners.

700 ESCAPE TRAIN BOMB

Times News Services

A powerful terrorist bomb ripped through a morning commuter train in London today minutes after 700 passengers disembarked at the end of the line. Eight persons in a passing train were injured.

Detectives theorized the bombing could signal the beginning of a new Irish Republican Army tactic — the bombing of London's transport system to cause heavy casualties.

Police said [illegible] bomb was found on the train and defused.

Scotland Yard said the bomb apparently was intended to explode in crowded Cannon Street station at the height of the morning rush hour. But the train had just pulled out.

The injured, five men and three women, were in the front car of a passing train. They were treated for cuts and shock at Guy's Hospital and released.

The bomb, estimated to weight 10 pounds, went off in the second car of the eight-car train. It virtually destroyed that car, damaged a second and derailed two more. Smoke belched from the train and debris was scattered for 100 yards.

It was the fifth London bombing since the IRA vowed revenge for the death three weeks ago of hunger striker Frank Stagg.

In Belfast, Ireland's constitutional convention, set up by Britain last May to work out a way to share political power between the Protestant majority and the Roman Catholic minority, broke up in failure today as expected.

But in a last-minute display of stubbornness, the dominant Protestant loyalists pushed through a motion in the early hours of the morning that the convention should meet again next Tuesday.

Mortgage Rates To Drop

By AL FORREST
Times Business Editor

Mortgage interest rates are due for a drop — this time to the range of 10.5 to 10.75 per cent according to a study by Canada Trust.

Other interest rates are expected to fall as well.

Interest on long-term corporate bonds is expected to drop from year-end levels of 11 per cent to about 10 per cent.

"Led by a modest decline in short-term rates, we expect the interest rate structure to move lower," the study says.

"American rates will continue their present low levels as election fever heats up and the Bank of Canada should be able to narrow the Canadian-U.S. differential, which is running at historically high levels, without easing monetary policy."

The mortgage interest rate is expected to be around the 10.5 per cent level by early summer.

Douglas Abbott, Victoria manager for Canada Trust, said the present rate here is 11.75 per cent after having been 12 per cent or more in the fall of 1975.

The supply of funds is good and demand is steady.

Abbott said the Canadian economic prospects are bright, based upon the feeling that the recovery under way in the United States will eventually spill over into Canada.

The Canada Trtust study found the U.S. economy had begun to move up after a weak performance in 1975.

The study says that Canadian labor costs may rise only 7 per cent this year as the anti-inflation board begins to become effective in limiting pay awards.

However, unemployment is expected to increase and may go as high as 8 per cent.

But there should be a net gain of 3.5 to 4 per cent in the gross national product and personal consumption likely will increase about 13 per cent.

Olympic Village 'Lemon'

MONTREAL (CP) — The Olympic village, to house athletes at the Games here in July, has won the Lemon Prize in this year's Montreal Architectural Society's annual awards.

"The immensity of the project, public financing, use of public land and loss of green space for the surrounding neighbourhood and the exceedingly high prices of the proposed condominiums," were the reasons the project won, said society president Emile Sayegh.

"In our opinion a temporary village would have been more realistic and a lot less expensive."

Sayegh emphasized that the giving of the prize was based on the social impact of the village and was not intended as a criticism of its design or architects.

Police Snapshot Tactic Given Board Approval

Victoria police board Wednesday endorsed the policy of using police photographers at demonstrations, provided the films are destroyed if no trouble and charges arise.

In any case, board members said, no films should be kept longer than six months.

The discussion was prompted by board member J. P. Fawcett, who said he was "somewhat concerned" over the use of police photographers at a recent ICBC demonstration outside the Legislative Buildings.

He wanted to know when and why the policy had been established, and expressed fears that it could deter people from taking part in demonstrations "which are quite legal and historically are a very important part of our democratic process."

Police Chief Jack Gregory told the board it was "normal police procedure" to station police photographers in crowds where some sort of disturbance was expected.

With regard to the ICBC rally, he said, "Our intelligence was that there was going to be a disturbance . . . we had reason to believe this demonstration had been infiltrated by one or more troublemakers."

In such circumstances the presence of a police photographer in a very obvious position could act as a deterrent; the potential troublemaker will be "very circumspect in his behavior."

Gregory said films are invaluable because the "major failing" in court procedures is the problem of identifying those who caused the trouble.

But as there had been no disturbance at the CIBC rally the films taken had not been developed.

Not entirely reassured, Fawcett said at a time when the police are trying to improve their reputation in the community such tactics make them appear to the public as if "Big Brother is watching."

"This is not good for the image," he said.

Mayor Mike Young, the board chairman, said he could see nothing wrong with the policy because it "acts as a deterrent to all people (attending demonstrations) as far as their actions are concerned."

CHARMING CHARACTER with a floppy hat and over-sized coat has staked a claim on a downtown corner where his shouts compete with the traffic din. To find out what he has to shout about, see story, Page 17.

Rhodesian Assets Seized

Times News Services

Mozambique police today seized all Rhodesian-owned property in the Indian Ocean port of Beira in the first implementation of economic sanctions against the Salisbury white-supremacy government, radio Mozambique said.

The monitored broadcast said Omar Juma, political commissar of the Marxist former Portuguese colony, moved heavily armed police into all Rhodesian buildings in Beira, one of two ports used by Rhodesia for 50 per cent of its import-export trade.

Mozambique President Samora Machel Wednesday ordered all Rhodesian property confiscated and closed landlocked Rhodesia's vital outlets to the sea, applying full U.N. economic sanctions against its white-ruled western neighbor.

Black nationalist sources in Salisbury today predicted the sanctions would bring the government of Premier Ian Smith to its knees, forcing him to agree to black majority rule.

In Cape Town, South African transport minister Louwrens Muller said his country's railways could absorb some of the diverted trade to and from Rhodesia, but admitted the rail lines could not absorb all the traffic.

WEATHER
Tonight, Friday:
Clear, Cold, Sunny

—John McKay photo

Husband and Oak Bay fire chief Fred Leeke

$100,000 Uplands Blaze

Fire early today caused extensive damage to the interior of an estate house at 3150 Rutland, where owner-occupant Harold Husband was roused by a housekeeper to escape the building.

The waterfront property off Beach Drive in the Uplands was once the home of Lieutenant-Governor Thomas Paterson and is an example of a turn-of-the-century house with many period furnishings.

Damage was estimated unofficially at $100,000.

Oak Bay police said housekeeper Alice Wilmot was the first to notice the fire which was burning in the kitchen before she arose at 7:15.

Hearing flames crackling, she looked in the room and the fire broke out into a hall and stair area.

The housekeeper got her employer up and Husband turned in the alarm.

Brunt of the structural damage was to the kitchen and halls, with heavy water damage in the dining room.

There was no damage to the stucco exterior of the house, which was built in 1913.

Husband is a well-known B.C. industrialist whose firm, Victoria Machinery Depot, has built merchant shipping, warships, B.C. ferries, the world's largest semi-submersible offshore drilling rig, and pressure vessels for industry in many parts of the world.

Victoria fire department also was called to a residence fire at 7:51 p.m. Wednesday.

About $100 damage was caused in the home of Steve Barkanyi, 1215 Oscar, when a furnace fan motor overheated.

Two Killed In French Wine Riots

NARBONNE, France (UPI) — Rioting French wine growers battled police today with shotguns, burned and looted government offices, and set fire to a passenger train in a bloody rampage demanding government subsidies and higher prices for their wine.

Police said at least two persons — a police officer and a vintner — were killed and dozens of police and growers wounded in a "wine war" pitched battle in which police forces used sub-machine-guns, rifles and grenades.

After rampaging throughout the Southern France area during the night, burning and looting government offices, an estimated 1,000 vintners stopped a train today, put the torch to three coaches and attacked a police detail rushing to the train crew's rescue.

Police said that commandant Jean Legoff, 44, Commanding Republican Security company (CRS) forces in the clash at Montredon in the wine-growing Corbieres Mountains, and an unidentified rioter died from bullet wounds.

The steel-helmeted CRS security police and the attacking vintners fought gun duels from thicket bo thicket near the railroad track which the rioters had cut with a bulldozer.

Medical Centre Axed by Socreds

VANCOUVER (CP) — The Social Credit government Wednesday axed the controversial B.C. Medical Centre, and with it the New Democratic Party's dream for a multi-facility super hospital on the Lower Mainland.

At the same time Health Minister Bob McClelland announced a three-year plan to build a 200-bed $30 million children's hospital, at a site yet to be determined.

In announcing the phasing out of the medical centre, McClelland said he recognized that the fledgling operation did some useful work but said it was a costly operation and continuation of its function did not seem justified.

The NDP government set up the BCMC in 1974, granting it an initial operation budget and increasing that to $30 million in 1975.

The centre comprised a superboard of administrators of the facilities of Shaughnessy Hospital, St. Paul's, Vancouver General, the University of B.C. health sciences centre, the B.C. Cancer Institute, the Children's Hospital and the G. F. Strong Rehabilitation Centre.

The superboard, and a companion provincial council were to use the facilities of the core institutions to cooperate and direct all medical, dental, nursing, paramedical and technical education throughout the province.

McClelland rejected a statement made Wednesday by his predecessor Dennis Cocke that the Socred's decision was tantamount to playing with people's lives.

"No peoples lives will be placed in jeopardy by this move," McClelland said.

He said, up to now, the only real role BCMC has played has been in the planning area.

WORDPLAY

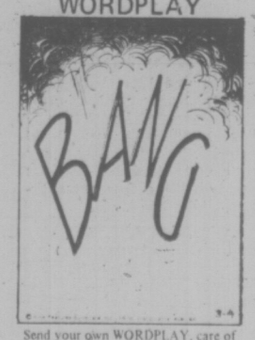

Send your own WORDPLAY, care of this newspaper.

Times Readers Reject Hockey Violence

A large majority of Times readers responding to an opinion poll believe violence detracts from hockey and should be confined to the boxing ring.

They were commenting on a campaign by the Saskatoon Blades Booster Club to end hockey mayhem by banishing from the sport anyone responsible for violence.

But not all the blame for the kind of fights in the Western Canada Hockey League should be laid on the players, the poll showed.

Some of the responsibility for the violence rests with fans who yell "Kill 'em" in the heat of their enthusiasm for the home team; with coaches who school their players in the tough type of hockey that goes beyond good, clean checks; and with referees who don't break up a fight before it's too late.

Those readers who disapproved of the booster club's suggestion felt the new rule was impractical, that it went too far and, as one reader put it, "If you can't stand the heat, get out of the game."

Of the 79 readers who responded to the Times opinion poll, 63 approved of the idea of a new rule banning violence and 16 disapproved.

Victorians who were in favor of the rule generally said they went to hockey games to watch hockey, not fights and that while hard checking was a part of any good game, the kind of bench-clearing brawls that left injured players on the ice had no place in a sport of any kind.

Orea V. Davies of Gorge View Drive said the violent brand of hockey has become a disgrace to Canada and something should have been done three years ago.

"We gave up our season tickets at that time, and told the Cougar front office why. Also we think the fans in some sections of the arena egg the players on, shouting for fights."

Many readers said the hockey fighting set a poor example for kids in minor leagues. One reader said there is enough violence in society "without kids worshipping their bloodthirsty heroes who make it (fighting) look so easy."

One of the readers who was

See TIMES Page 2

INDEX

Classified 386-2121
News 382-3131

	Page
Births	24
Classified	24-31
Comics	20
Deaths	31
Entertainment	23
Family	18, 19
Finance	8, 9
Gardening	25
Sports	12-14

SIX OFFICES, SAFE RIFLED

Six offices were rifled and a safe broken open Wednesday evening at the Cadillac Building, 17-37 Cadillac.

Saanich police said $140 cash is missing from the safe of Cowlin Municipal Engineering Ltd., 29 Cadillac, but there appeared to be nothing taken from the other places of business including:

Gordon I Plumbing and Heating Ltd., Graham Electric, Engineered Homes Ltd., Mariner Marine Power Ltd., Radicon Systems Ltd.

The burglary was reported to police at 7:30 p.m., and apparently took place after closing time around 6 p.m.

Basque Clash Sees 3 Killed

MADRID (UPI) — New violence between police and workers erupted today in the Basque town of Vitoria, where three persons were killed and about 100 injured Wednesday in clashes between striking steel workers and police.

In Pamplona, 30 miles farther east, a general strike called to protest the Victoria incidents paralyzed the town's industrial belt and sparked incidents involving workers and police.

Throughout the politically restive Basque country, underground left-wing organizations scattered leaflets calling on workers to go on strike and fight "to finish this situation."

In the city of Bilbao, workers held assemblies in most industrial plants to discuss the Victoria violence.

The riots were the worst incidents in a two-month wave of strikes and street protest that have swept post-Franco Spain. They grew out of a general strike called by left-wing groups in support of 5,000 Victoria steel workers idled by a pay dispute for almost two months.

Government sources described the situation in northern Spain as the most tense since the death of Generalissimo Francisco Franco three and a half months ago.

Thousands of police were rushed to Victoria in an attempt to re-establish order after hours of rioting.

The national news agency Cifra said police patrolled the town, dispersing all gatherings of more than five persons. It reported clashes between police and workers in the industrial suburbs.

Cifra said the streets of Victoria were still littered with burned out cars and the remains of barricades put up by the demonstrators.

In Pamplona, workers gathered in the industrial belt armed with picks and shovels and started marching into town, Cifra said. It reported clashes between workers and police, but gave no details.

BLACKOUT CONTINUES IN ONTARIO

TORONTO (CP) — A wide section of southwestern Ontario remained without electrical power today and two communities were declared in a state of emergency following the worst ice storm to hit the area in recent years.

Ontario Hydro officials estimated that between 12,000 and 15,000 homes between Sarnia and St. Thomas were without electricity. And there were major power disruptions in the Niagara region.

St. Thomas, 10 miles south of London, and Fort Erie, in the Niagara region, were declared in a state of emergency as power failures hit some areas and water supplies dwindled.

Throughout the area, hit hard by the late-winter snowstorm and freezing rain, trees were toppled onto ice-weighted power lines which crumbled or were short-circuited.

Hydro crews were working round the clock in an attempt to restore downed lines. Some customers have been without electricity since Tuesday afternoon.

In London, Tony Furanna, general manager of the city's public utilities commission, asked residents to curtail water use until a pumping station at Grand Bend on Lake Huron resumes operation. He said the city resevoir has 26 million gallons of water, enough for 1½ days.

'Buddy' Fishing Urged

Because of the high risk, warning messages are being radioed to the herring fleet every four hours telling them to "exercise extreme caution" and use the buddy system or travel in groups.

Des Allard, ministry of transport spokesman in Vancouver, says the messages will be continued around the clock until the end of the herring season.

On Wednesday night the fisheries patrol vessel Tanu escorted 10 gillnetters across the treacherous Hecate Strait to the fishery off the Queen Charlotte Islands.

Capt. Mitchell Gay, chief of the department of fisheries' marine unit in Vancouver, said the Tanu will "take another batch over today" and then resume patrolling the outer waters.

She will be replaced by the Lumba Lumba, a 70-foot personnel carrier, normally used to carry personnel and cargo to Granduc Mines in Stewart. The transport department has chartered her from West Coast Salvage, subsidiary of Rivtow Strait Ltd., to supplement search and rescue facilities for one month during the herring season.

The Lumba Lumba was due to arrive in the area at noon Wednesday but is now expected to reach there some time today.

Although pressure is being put on the fishermen to travel in company, Allard is pessimistic about over-all compliance.

"The buddy system is a good idea in principle," he said, "But I'm afraid when a guy knows there's a hell of a lot of fish up ahead he's not going to share that knowledge with somebody he doesn't know.

"Sometimes they have as little as an hour to do the fishing (before the fisheries' closure). When a guy has a loan to pay off, he's going to take that risk (of going it alone)."

Meanwhile, Rear-Admiral Andrew Collier, commander of the Pacific coast command, says the job of his ships and Tracker aircraft is to defend Canada as a whole and not simply concentrate on the fishing fleet.

But Collier said the command's three training destroyers, HMCS Mackenzie, HMCS Saskatchewan and HMCS Yukon will be carrying out their normal training routines in areas where fishboats are concentrated, rather than in the usual waters.

In addition, the three Tracker aircraft based at CFB Comox are making daily flights with special emphasis on the areas where fishing is taking place.

Also, the Comox-based Argus long-range patrol aircraft have been issued orders to check on the fleet during their regular patrols.

Byelection Must Wait: SC

Provincial Secretary Grace McCarthy today reiterated the government's pledge to complete a full enumeration of voters in Vancouver East before calling a byelection.

One of the two seats in the riding became vacant last Friday when former resources minister Bob Williams resigned from the legislature to give former premier David Barrett a chance to regain a seat, lost in the Dec. 11 election.

In reply to criticism the Socreds were trying to keep Barrett out of the house for the first session of the legislature which starts March 17, Mrs. McCarthy said "We won't have people disenfranchised."

She said the opportunity was there for the NDP to have two elected members represent the riding. (Former attorney-general Alex Macdonald is the other member.)

"They (the NDP) have chosen to have the people in the riding unrepresented by one seat."

She said the length of time it may take to hold the by-election is ultimately the NDP's responsibility ... "They are just playing politics."

ANSWER
DIAL — DETAILS
CKDA 1220

Times Readers Reject Violence

Continued from Page 1

against the new rule said injuries of the type which occurred in the recent Victoria Cougars-Saskatoon Blades game in Saskatoon were accidents which could happen in any sport.

"I like my hockey to be spirited and it is after all a game of bodily contact," the reader said.

"A punch in the nose in the heat of a good game is to be expected and will never do any real damage."

Another reader said he didn't think fighting is out of hand: "If you can't stand the heat get out of the game."

F. J. Bogdanski of Magdelin Street said the current "kangaroo court system" of internal discipline within the league is a hoax.

"The hockey player in the game who instigates the violence should be brought before the judge and be dealt with in the same manner as any other violation in the public place."

One reader said he wanted hockey to become more the "fast skillful game it used to be. I want no part of the disgraceful rowdy spectacle it has become in Canada and the U.S.A."

Another reader branded the violence as "criminal self-indulgence."

Some readers who disapproved of the new rule suggestion said self-policing by the league should be more stringent.

"I think the Cougars have some excellent games at the arena," one teen-ager wrote. "I don't think top-flight hockey can be performed while police are standing around, especially a hitting game. If there is a fight, give the two aggressors a game misconduct."

Several readers blamed the media for giving too much publicity to fights. One said photographers should spend their time taking pictures of goals scored, instead of on-ice fights.

GREENPEACE PROTESTED

ST. ANTHONY, Nfld. (CP) — A group of northern Newfoundland residents are planning protest demonstrations in an attempt to persuade members of the Greenpeace Foundation to leave the seal hunt alone.

Roy Pilgrim, a resident of this northern Newfoundland town chosen by Greenpeace as a base of operations for plans to disrupt the hunt, said today about 200 protesters will meet the 13 foundation members when they arrive here early next week.

"We'll tell them we don't want outsiders coming in here trying to change our way of life," Pilgrim said.

Sharp U.S. Price Drop

WASHINGTON (AP) — Wholesale prices in the U.S. fell five-tenths of one per cent in February, the sharpest drop in neary a year, as lower farm prices offset increases for industrial goods, the government said today.

February marked the fourth consecutive month that wholesale prices did not increase and signalled lower prices ahead for consumers. Changes in wholesale prices usually foreshadow retail price trends.

the weather

Cold Arctic air still covers most of B.C. today. A trend to milder temperatures is expected over the next few days as several weak Pacific weather systems reach the northern coast. In the southern interior brisk sunny days will continue. Cloud and some snow will reach central and northern portions of the interior by Friday. The southern coast will experience sunshine with only some local cloudiness over the next few days. On the north coast a few snowflurries today will be replaced by rain or wet snow on Friday.

DOMINION PUBLIC WEATHER OFFICE
10 a.m. Forecasts
Valid Until Midnight Friday

Greater Victoria: Today and Friday sunny with a few cloudy periods. Highs today near 3. Lows tonight around minus 3. Highs Friday near 5.

Lower Mainland, East Vancouver Island: Today and Friday sunny with a few cloudy periods. Highs today 1 to 3. Lows tonight minus 3 to minus 1. Highs Friday 3 to 5.

North and West Vancouver Island: Sunny with a few cloudy periods. Highs 2 to 3. Lows tonight minus 2 to minus 5. Friday mainly sunny except northern sections cloudy with a few snowflurries. Highs 3 to 6.

TEMPERATURES

	Yesterday Max.	Min.	prcp
Victoria	1	— 5	—
Normal	8	3	
One Year Ago			
Victoria	10	4	trace
Across Canada			
Prince Rupert	0	— 5	—
Pr. George	—14	—27	—

Terrace	— 5	—12	0.3
Port Hardy	2	— 3	—
Tofino	3	— 2	—
Comox	1	— 6	—
Vancouver	0	— 6	—
Kamloops	—10	—15	—
Cranbrook	— 9	—24	—
Puntzi Mt.	— 8	—27	—
Fort Nelson	—10	—23	—
Peace River	—18	—30	—
Edmonton	—19	—30	—
Jasper	—11	—19	—
Banff	— 9	—22	—
Calgary	—18	—26	—
Lethbridge	—18	—30	—
Med. Hat	—19	—32	—
Pr. Albert	—15	—29	—
N. Battleford	—17	—29	—
Saskatoon	—17	—29	—
Regina	—19	—31	—
Moose Jaw	—18	—25	trace
Sw. Current	—21	—30	—
Yorkton	—18	—28	trace
Thompson	—17	—26	.36
Winnipeg	—11	—26	—
Brandon	—17	—30	—
The Pas	—12	—25	1.8
Thund. Bay	— 5	—18	0.3
Kenora	— 8	—27	0.3
Toronto	0	— 2	2.0
Ottawa	— 7	— 9	6.4
Montreal	— 5	— 7	5.3
Quebec	— 6	— 8	2.5
Halifax	1	— 6	—
Charlttetwn	— 5	— 8	—
Fredericton	— 1	—10	—
St. John's	— 4	—12	—
Whitehorse	— 7	—10	—
Yellowknife	—23	—36	—
Inuvik	—12	—14	0.5
United States			
Seattle	3	— 3	—
Spokane	— 3	—12	—
Portland	6	2	—
San Francisco	12	6	—
Los Angeles	12	6	0.3
Honolulu	26	21	—
Las Vegas	8	1	0.3
Phoenix	16	2	10.2
Chicago	7	2	6.6
New York	2	1	3.6
Miami	27	23	—

World Temperatures: Amsterdam 11, 7; Athens 17, 8; Bangkok 15, 21; Beirut 15, 7; Berlin 3, —5; Brussels 16, 4; Buenos Aires 27, 19; Copenhagen 5, —4; Frankfurt 1, 0; Geneva 10, 4; Helsinki 2, —10; Hong Kong 15, 14; Johannesburg 24, 15; Kiev 1, —4; Lisbon 17, 9; London 13, 4; Madrid 16, 3; Moscow 0, —2; Paris 13, 3; Rio de Janeiro 38, 22; Rome 12, 7; Sao Paulo 26, 19; Seoul 9, —2; Singapore 30, 23; Stockholm 4, —2; Taipei 17, 9; Tehran 13, 4; Tel Aviv 17, 5; Tokyo 13, 4.

CITY'S WEATHER RECORD

Sunshine March	21.2 hrs.
Last March	9.0 hrs.
Normal (30 years)	14.0 hrs.
Sunshine, 1976	183.9 hrs.
Last Year	134.1 hrs.
Normal (30 years)	185.5 hrs.
Precipitation March	— mm.
Last March	3.6 mm.
Normal (30 years)	5.2 mm.
Precipitation, 1976	262.6 mm.
Last Year	227.3 mm.
Normal (30 years)	188.9 mm.

SUNRISE, SUNSET FRIDAY
(Pacific Standard Time)
Sunrise 6:47 Sunset 18:04

TIDES AT VICTORIA HARBOR
(Tides listed are Pacific Standard Time)

	Time	Ht.	Time	Ht.	Time	Ht.	Time	Ht.
	H.M.	Ft.	H.M.	Ft.	H.M.	Ft.	H.M.	Ft.
4	04.40	8.2	11.05	4.4	17.20	6.8	22.45	5.6
5	05.10	8.2	12.00	4.1	18.15	6.5	22.55	6.1
6	05.30	8.3	12.35	3.9	19.15	6.4	23.30	6.6
7	06.00	8.3	13.25	3.7	22.00	6.8		
8	00.45	7.1	06.10	8.4	14.25	3.5		

TIDES AT SOOKE

	Time	Ht.	Time	Ht.	Time	Ht.	Time	Ht.
	H.M.	Ft.	H.M.	Ft.	H.M.	Ft.	H.M.	Ft.
4	03.35	8.5	10.35	4.4	16.05	7.2	21.35	5.3
5	03.55	8.5	11.15	4.2	17.00	6.8	21.30	5.6
6	04.00	8.6	12.10	4.1	18.20	6.5	21.45	6.0
7	04.20	8.7	13.00	4.0	20.05	6.4	21.45	6.4
8	05.05	8.7	14.10	4.0	21.00	6.6		

TIDES AT FULFORD HARBOUR

	Time	Ht.	Time	Ht.	Time	Ht.	Time	Ht.
	H.M.	Ft.	H.M.	Ft.	H.M.	Ft.	H.M.	Ft.
4	00.10	5.7	06.30	10.2	13.05	4.6	19.40	6.8
5	00.45	6.4	06.55	10.2	13.35	4.2	20.35	8.7
6	01.25	7.2	07.25	10.1	14.25	3.9	21.55	8.8
7	01.55	7.9	07.45	9.9	15.00	3.7	23.20	9.0
8	03.00	8.5	08.10	9.8	16.05	3.6		

AUTO SHOW AT MAYFAIR
IN THE MALL MARCH 1st thru 6th
SENSATIONAL LANCIA LANCIA
EXCITING FIAT FIAT
VOLVO RE-ENGINEERED VOLVO
Dealer Licence D3170
3319 DOUGLAS AT CLOVERDALE TELE: 384-1161
Brian Holley MOTORS LTD.

LADIES do you know that . . .

. . . A 'Y' MEMBERSHIP includes . . .
★ (8) PERSONALIZED FITNESS TESTING
★ (32) EXERCISE CLASSES
★ (20) YOGA CLASSES
★ (3) DANCE CLASSES
(Many more dance classes at 50% discount)
★ (7) RECREATIONAL SPORTS ACTIVITIES
★ (14) ALL LEVEL SWIM CLASSES
★ (9) FITNESS CLASSES
★ (6) 55 & UP CLASSES
★ (3) PRE-NATAL CLASSES
FOR $100 PER YEAR
(special fees for Senior Citizens, Young Women and Students)
FOR MORE DETAILS PHONE: 386-7511
YM-YWCA, 880 COURTNEY STREET
3-4

Getting engaged doesn't have to be expensive . . .
We know how important this occasion is to you. We know you want the best ring value to match your budget. So rely on us to help you choose. All diamonds have been inspected for cut, clarity and color.
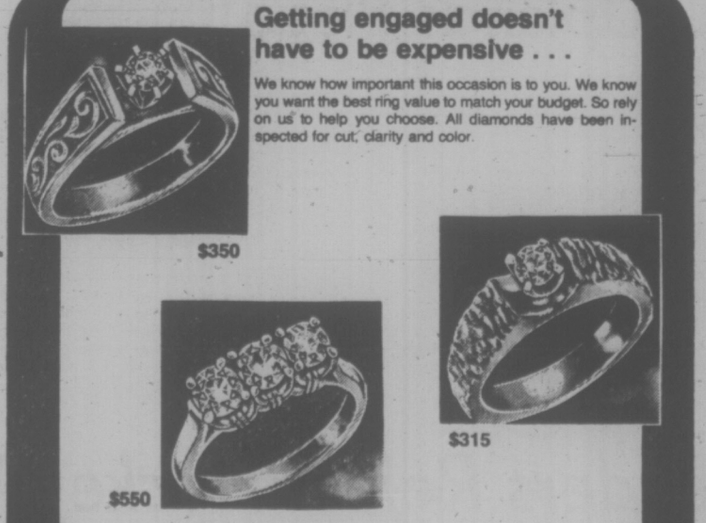
$350
$550
$315
Other engagement rings from $150.
Mayfair Shopping Centre
1209 Douglas St.
• VANCOUVER • VICTORIA • CHILLIWACK
• KAMLOOPS • KELOWNA • VERNON
Phone 385-2744
Phone 385-1911
Fifteen beautiful stores throughout B.C.
Grassie Fairbanks
Celebrating our 90th year 1886 1976
3-4

Canada Safeway Limited
Weekend Features at SAFEWAY
Beef Blade
Chuck Roast
Full Cut. Bone In. Canada Grade A
lb. 79¢
Smoked Pork
Picnic Shoulders
Fletcher's Economical Whole or Shank Portion
lb. 88¢
Town House
Fruit Cocktail
Fancy Quality. 14 fl. oz. tin
2 for 79¢
Play Wheel of Fortune
WIN C-Fax 1070 WIN
Thousands of Prizes . . . Plus a DATSUN B-210
Enter with these products: Sunlight Liquid Detergent, Dr. Ballard's Dog Food, Miss Mew Cat Food, Scotties Hanki pack, Purex 4-roll Bathroom Tissue, Sunlight Powdered Detergent, Colgate Toothpaste, Lysol Spray, Blue Bonnet Margarine, Chocolate Chipits, Cloverleaf Flaked or Solid Tuna Fish and Maxwell House Instant Coffee.
SPIN THE WHEEL THIS SATURDAY, Mar. 6th, at your FAIRFIELD SAFEWAY STORE, 1590 Fairfield Road.
Time: 10:00 a.m. to 4:00 p.m. Max. 9 spins per person.
WIN WITH SAFEWAY & C-FAX 1070 RADIO!
Tuna Fish Cloverleaf. White Solid. For Salads. 7-oz. tin 79¢
Captain's Choice
Fish and Chips
Frozen Cod. For Quick Meals. 20-oz. package 89¢
Challenger Brand
Pink Salmon
For Casseroles. and Sandwiches. 7¾-oz. tin 79¢
California Grown
Asparagus
Large Size. Canada No. 1 Grade lb. 69¢
Prices Effective: March 5th and 6th, 1976
In Victoria and Sidney Regular Safeway Stores
Sales In Retail Quantities Only
SAFEWAY
CANADA SAFEWAY LIMITED

BLISSFULLY IN SIN

BRUSSELS (UPI) — The happiest Europeans are unmarried men and women living together, according to a Common Market poll.

The results, published Wednesday, was one of several eye-openers in the poll of 9,500 persons aged 15 and over on women's place in European society.

On the subject of general happiness, the largest group of persons describing themselves as "very happy" — 23 per cent — were unmarried men and women living together.

By contrast, only 17 per cent of those married called themselves "vary happy."

New-Look Police Garb Cuts Costs

IN WITH THE NEW, out with the old as Victoria police constable Doug Neilson (left) models new open-neck, short-sleeve uniform replacing traditional Sam Browne worn by constable Ken Rogers. (Bill Halkett photo)

Victoria policemen will sport open-neck, short-sleeve shirts this summer, abandon their traditional Sam Browne cross-strap and tote their handguns in open holsters on the right hip for a Western-style quick draw.

The uniform changes, approved in principle Wednesday by the Victoria police board, are designed to give police an air of "sharpness" combined with all-round comfort and operational efficiency.

Board members were told that the new uniform will also save the city money — more than $21,000 over the next five years — mainly because tunics costing $70 each will be kept only for formal dress purposes.

Constables Doug Neilson and Ken Rogers, representing the city police union, modelled the present uniform and the suggested new style, pointing out the advantages of the latter.

For summer wear a dark-colored short-sleeve shirt worn without a tie will replace the present light blue long-sleeve shirt, which the officers claimed shows dirt and creases quickly.

Dark pants will have a broad, light blue stripe down the sides in place of the present white piping.

The Sam Browne will be discarded because officers have long felt that it provides a ready-made handhold for assailants in a tight corner.

Neilson and Rogers also pointed out that the present holster worn on the left hip doesn't allow for a quick draw technique because it involves reaching across the body with the right arm.

Left-handed officers are at an even bigger disadvantage, for the butt is facing outward rather than inward. In other words, it faces toward a would-be attacker.

The winter uniform will consist of the same pants and shirt but a tie will be worn and in place of the present tunic there will be a light-weight nylon waterproof jacket, with zip-in lining for cold weather.

The board approved the changes but authorized Chief Jack Gregory to arrange some minor modifications, including breast name tags or numbers.

Victoria's new uniform will be almost identical to the recently-announced standard B.C. uniform for municipal forces.

Preceding the new policy on dress, departmental regulations posted recently allowed members of the force to grow longer sideburns.

These can now grow down to a point level with the bottom of the ear, out one inch from the ear and one-quarter inch thick.

$50,000 A DAY STADIUM COSTS

MONTREAL (CP) — The cost of operating the Olympic stadium after it is finished may be more than $50,000 a day, Municipal Affairs Minister Victor Goldbloom said in an interview published today.

"I hesitate to give a figure because we still do not have a firm idea of the costs," said the minister responsible for the Olympic installations board created by the provincial government in November.

He was asked how the running costs of the Montreal stadium — which eventually will be fitted with a retractable roof according to the design of Paris archietect Roger Taillibert — would compare with those of the recently-opened New Orleans Superdome, where operating costs are $37,000 a day, regardless of whether an event is scheduled.

Goldbloom said he did not wish to give the impression of anything "enormouly higher" than the New Orleans figure and $50,000 could only be taken as a rough approximation.

Speech Mailed

The Social Credit Party is mailing copies of Premier Bill Bennett's state-of-the-province address and the Clarkson Gordon report on the economy of the province to all 72,000 party members.

Party president Peter Hyndman said the decision followed "intense public interest" in the premier's speech, given Feb. 20, and the Clarkson Gordon report.

Postage will cost $23,000.

Calgary Post For UVic Man

Dr. John Woods, associate dean of the faculty of arts and science at the University of Victoria, has been appointed dean of the new facility of humanities at University of Calgary.

He will assume his new position July 1.

Woods, who has been at UVic since 1971, also is a professor in the philosophy department.

He was born in Barrie Ont., and attended the University of Toronto and University of Michigan at Ann Arbor.

Nanaimo Bid for Ship

A family which operates a restaurant in Nanaimo is one of four companies that had submitted bids for the Prince George when tenders for the government-owned steamship closed at 2 p.m. Wednesday.

A spokesman for the British Columbia Steamship Corp. said the four bidders were Wong Brothers Enterprises of Nanaimo, H. Chase and K. Showers representing Prince Cruise Lines, believed to be a U.S. shipping firm, General Metals of Tacoma, and Davis Holdings of Vancouver.

The spokesman said two other companies or individuals expressed interest in buying the ship but didn't submit a bid. They were A. and A. Brown-John Ltd., a North Burnaby trucking and contracting firm, and Mrs. J. Eisenberg, address not known.

Announcement of the successful bidder is not expected to be made until Monday when Transport Minister Jack Davis returns from Ottawa.

The former NDP government purchased the Prince George last year from Canadian National Steamships for $130,000 and planned to provide cruises between Vancouver and Alaska this summer.

However, the Social Credit government felt it would cost too much to refurbish the vessel and put it for tender to lease or sell.

The Prince George was damaged by a fire in Vancouver last year and rather than repair it Canadian National sold it.

Henry Wong said he and three brothers who own and operate the Rendez-Vous restaurant in Nanaimo hope to turn the ship into a seafood restaurant on Nanaimo waterfront.

He said a site in the harbor hasn't been bought as yet.

He declined to disclose the bid but indicated it was in the "six-figure" category.

Melvin Davis, president of Davis Holdings, said he had bid for the ship once before when CNR put it up for sale. Then, he said, he had a definite purpose in mind. Now he doesn't.

Davis, no relation to the trapnsport minister, said his bid was in the five-figure bracket.

"It's a serious bid, but I don't think it's a winning one," he said. "In our position, regardless if all else failed, we'd want to be able to recoup some of the losses by selling the ship to scrap dealer."

LADIES, do you know a 'Y' Membership includes: BEG. CONTEMPORARY DANCE? 3-4 For Details: 386-7511

CAPITAL SCENE

Esquimalt-Saanich Progressive Conservative Association will meet Saturday, March 6, 1:30 p.m. at McMorrans, Cordova Bay Rd.

Dunsmuir District Local Association Girl Guides and Brownies annual Driftwood Tea Saturday, March 6, 2-1 p.m. at Guide House, 938 Mason St.

Victoria Highland Games Association sponsors the indoor highland dancing, piping and drumming competition Saturday, March 6, 9:30 a.m. at the Esquimalt Rec Centre.

Professor D. A. Campbell of UVic will speak at the University Extension Association meeting Monday, March 8, 8:15 p.m. in room 168 of the Elliott Bldg., UVic.

Old Age Pensioners No. 1 will hold a rummage sale Tuesday, March 9, 1-4 p.m. at 1600 Government St.

Ladies' Auxiliary No. 7 Britannia, will meet Tuesday, March 9, at 7 p.m. in upper Elks Hall.

Victoria Legal Secretaries' Association dinner meeting will be held Tuesday, March 9, 5:30 p.m. at the Strathcona Hotel.

There will be a tour and coffee party at the G. R. Pearkes Clinic Wednesday, March 10, 10 a.m. at 3970 Haro Rd.

Sooke Schools will hold a District Science Fair Friday, March 12, 3-9 p.m. in the Belmont Sr. Secondary School Gym.

Grace MacInnis NDP Club will hold a rummage sale Saturday, March 13, 10 a.m. at 1018 Blanshard St.

Victoria horticultural Society will demonstrate rose pruning Saturday, March 13, 2 p.m. at Windsor Park Rose Garden, Newport Ave., and Wednesday, March 17, 2 p.m. at Beacon Hill Park Rose Garden.

Metchosin Garden Club will meet Monday, March 15, 8 p.m. at St. Mary's Church hall, 4354 Metchosin Rd.

Sleep Scandinavian
daniadown quilts
✓ finest pure goose down
✓ finest ticking
✓ 20 years of experience.
VICTORIA GENERAL STORE
767 Fort 383-6133

MEET THE BEST GROUP IN TOWN For Only $699
Easy Credit Terms
SANYO 20" COLOR TV — 100% SOLID STATE 538.88
Not Exactly as illustrated.
MATTRESS SPECIAL
BOX SPRING AND MATTRESS UNIT WITH LEGS ONLY $99.50
ALL ROADS LEAD TO MAIS
OPEN 9-5:30 FRI. 'til 9 P.M. SAT. 9:30-5
ATHLETIC PARK CALEDONIA FREE PARKING COOK ST. PANDORA MAIS
Mais FURNITURE and APPLIANCES
1821 Cook Open Fri. 'til 9 385-2435
3-4

Her Majesty's wedding receptions live happily ever after.
For a memorable wedding reception, call Gloria Stewart, 384-8111, Local 7705.
THE EMPRESS
CP Hotels

The lowest priced four-door in Canada is a Mazda Mizer.
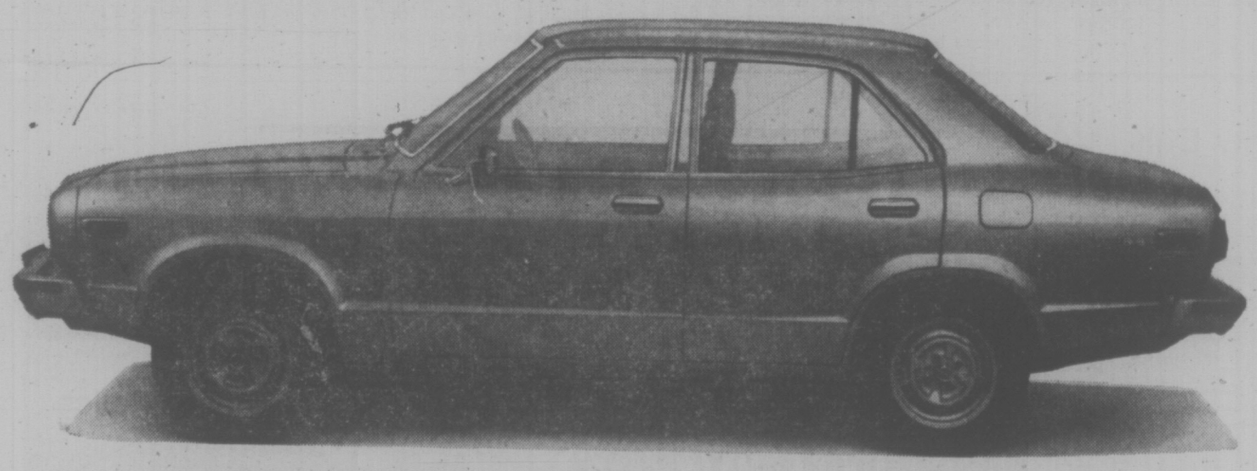
From $3295.* The 1.3 litre overhead cam piston engine delivers excellent gas mileage. 50 mpg on the highway, 38 mpg in the city according to the '76 EPA tests. The list of standard equipment is impressive including power front disc brakes and electric rear window defogger. The convenience of four doors is obvious. Canada's *best* buy is Mazda Mizer.

50 mpg highway
38 mpg city
Mileage based on EPA test results for the 1.3 litre coupe with standard engine and 4-speed transmission. The mileage figures are estimates. The actual mileage you get will vary depending on the type of driving you do, your driving habits, your car's condition and optional equipment.
It's a little gas!
*Price based on Manufacturer's suggested retail price for the standard 1.3 litre four-door sedan p.o.e. Halifax, Montreal, Toronto, Vancouver, not including handling charges, license, gas, provincial sales tax or local freight where applicable. Comparison based on manufacturers' suggested retail prices at time of publication.
mazda
Mazda Motors of Canada Ltd.
Horwood Motors Ltd. 810 Johnson Street (at Blanshard): 385-1451
Victoria
dealer licence number D-3273

Victoria Times

THURSDAY, MARCH 4, 1976

GORDON BELL, Managing Editor | STUART UNDERHILL, Publisher | GEORGE OAKE, Editor

A Pathetic Cauldron of Curds

Earlier this week the retail price of a quart of milk rose one cent per quart in British Columbia to 66 or 67 cents a quart home delivery. At the same time the Canadian Dairy Commission is offering Candian powdered milk to Eastern European countries at 14 cents per pound after paying Canadian producers 64 cents per pound for it. Next week the commission will meet to decide whether to subsidize sales to Canadian feed producers for as little as six cents per pound.

This is insanity. While Canadians are paying high prices for this basic food an idiotic commission is selling it dirt cheap to feed animals which in turn will be eaten by humans. It would take a truly diabolical mind to think of a more inefficient manner in which to produce protein. What is the reason for such Alice In Wonderland logic? The answer is pure and simple as a glass of milk: to keep domestic dairy prices up. There are thousands, perhaps millions, of Canadians who can't afford to buy milk, while government subsidized dried milk and butter are being sold here and abroad at a loss for animal feed and industrial products. Whatever bureaucratic logic and labyrinthine economic marketing theories are employed to justify this stupidity, they just won't wash.

Canada's milk powder stockpile will be 317 million pounds by April 1, according to agriculture department estimates, and will continue to grow for the rest of the year at least. Maximum storage life of this product is 24 months. Much of the current stock is a year old already which means it must be disposed of quickly, and therefore cheaply. Butter for which the CDC paid $1.03 per pound is being converted into butter oil and sold abroad for approximately one third the CDC price. The current price of butter on supermarket shelves is around $1.12 per pound. Adding to these serious problems, CDC's bill for interest on money and storage costs is expected to exceed $33 million this year. The whole business is beginning to have a horrible resemblance to last year's rotten egg scandals.

CDC Chairman Ellard Powers refuses to give Canadian consumers any bargains because it would "disrupt" the domestic market. At present, industrial milk farmers pay the CDC a 65 cent levy for every 100 pounds of milk it sells. This levy theoretically offsets the cost of selling for a loss. (Domestic milk powder prices are guaranteed by Ottawa at 64 cents per pound). But losses on the powdered milk sales are so staggering — $200 million is the current prediction — the agriculture department doubts whether the CDC can continue to support them through the milk farmers' levy. The alternative, of course, is to bail out the CDC with tax money, a decision cabinet is now wrestling with by all odds.

It all boils down to a pathetic cauldron of curds. Naturally, it's nobody's fault, just like the egg mess. CDC logic goes like this. Consumers might benefit in the short run if we cut the price, but if we drive dairy farmers out of business the consumers will suffer in the long run. And of course, this is a cyclical industry. A glut today is a shortage tommorrow. We have heard this kind of bureaucratic explanation 1,000 times. It goes down like the sourest of milk. Doesn't anybody in this government realize how badly inflation is squeezing the average Canadian? Ottawa orders what amounts to an across the board wage freeze and then has the audacity to maintain artificial prices on a basic foodstuff. Think of it, Canadian milk will be cheaper in a Budapest cafe than it is in a Victoria restaurant.

And what kind of a Rube Goldberg outfit is the CDC to allow such a surplus to build up? Are its forecasts of supply and demand so haywire it can't see hundreds of millions of pounds of powdered milk backing up in warehouses? The answer to all these questions is a sad shake of the head. It is becoming obvious that Canada's whole agricultural marketing board structure needs a vast overhaul. If the system has become so complicated that domestic consumers must pay high milk prices, while a similar product is almost being given away on foreign markets, then it is time to scrap that system. Canadians are being bled dry for a grand design nobody appears to understand anymore. Last year the eggs were rotting. This year the powdered milk might rot. Ottawa should act before it is stupefied by the smell.

Barking Up the Wrong Tree

The Socreds must be near the bottom of the barrel if they have to resort to the purchase of 2.6 million seedlings by the previous government as an example of a so-called NDP "disaster." The scandal machine must be close to running out of steam if this is the best juicy business the new administration can come up with this week.

But there was Human Resources Minister Bill Vander Zalm on the television Monday night, metaphorically wringing his hands.

In truth, Ottawa is more to blame than the former NDP government here — it pulled out the project, which was planned since 1974, late last year and left B.C. holding the bag.

Vander Zalm expressed astonishment and amazement at the deal, saying that the seedlings will have to be planted soon and nobody in the government seems to know what to do with them; that it all seemed to be a vague arrangement between the municipal affairs and resources department somehow linked with Habitat. Many of the trees are garbage species, according to the minister, such as birch and alder. Oh me, oh my! What a tizzy the new team finds itself in. There are innumerable things that could be done with the trees. Offer them to school children as a concrete lesson in silviculture. Many homeowners would welcome a beautiful birch or alder in their front yards. And the provincial forest service itself could use the 900,000 evergreens, as B.C. has many logged-over areas in need of reforestation. Use a little imagination and stop moaning.

Please, may this be the last of the mudslinging? British Columbia has watched 60 straight days of disaster movies as the Socreds have uncovered one NDP boob after another, real or imaginary. Enough, though, of Jaws and Earthquake. It's time for reconstruction.

Yes, B.C. knows how terrible the NDP was — that's why the socialists were ousted on Dec. 11 last year and the Socreds installed. So get on with the job and stop looking backward.

RICHARD GWYN

A Response to Public Fury

OTTAWA — In no part of Canada has public fury, and fear, about what many people are convinced has been a softness in dealing with criminals, been more intense than in Saskatoon. There David Threinen, free to walk the streets despite a record of violence going back to indecent assault upon two girls at the age of 17, last summer sexually abused and murdered four young children.

A fortnight ago, Threinen was sentenced to four concurrent terms of life imprisonment. In his judgment, and in a separate letter to the National Parole Board, Judge E. H. Hughes declared that even if Threinen reformed himself while in jail, he should never be paroled, even for a single day, but "forever be prevented from release of any kind."

Peace and Security

That recommendation by Judge Hughes — which has no force in law but which quite certainly will be applied — has, says Justice Minister Ron Basford, "dissipated" the mood of public outrage in Saskatoon.

A harsh act that is justified by its product — the restoration of trust in the judicial system by the people of Saskatoon. All Canadians now will have to make the same choice between means and end.

The different parts of the "peace and security" package that Basford and Solicitor-General Warren Allmand have put together are carefully balanced — abolition of capital punishment on the one side; on the other, longer sentences for murders; new indeterminate sentences for "dangerous offenders" such as Threinen; stiffer penalties for prison escapes; stringent gun control regulations; restrictions on parole; wider powers for the police to use wiretaps.

Some of the details can be criticized, and should be during the parliamentary debates. The 25-year term for first-degree murders exceed by five years the maximum sentences recommended by the federal Law Reform Commission. The broadened police wiretap powers and their new authority to impound guns on suspicion rather than evidence of a crime, both are clearly open to abuse.

Basford and Allmand, no doubt anxious to be seen as Kojak rather than Perry Mason, have let slip by the opportunity to undertake overdue reforms. Drugs are the cause of three crimes in four in large cities — the topic is ignored. Rehabilitation of prisoners also is passed over without mention, and indeed, implicitly, rehabilitation is dismissed as a failure.

Lastly, although one of each two persons in jail is there only because of unpaid court fines, no action has been taken on the recommendation of the Law Reform Commission that non-violent first offenders should be able to pay off their penalties by community labor. Once in prison, these young offenders often emerge as career criminals.

Questionable in some of its parts, the peace and security package can be judged in the end only as a whole. It responds to public opinion, which is a force that cannot be denied.

We have to provide society with real protection, but also with "a sense of protection," says Basford. "If people do not feel themselves protected they may, in the extreme, react by taking the law into their own hands. If that happens, everything starts to collapse."

Basford's analysis is political rather than judicial, but is no less valid for that. "In the U.S.", he comments, "the greatest part of the gun problem today is caused by people buying guns for their own protection."

The line along which Basford and Allmand are trying to walk is narrow and tortuous. Even their statement "there has been a substantial increase in violent crime in Canada" can be questioned. Early last year, Allmand looked at the statistics and concluded: "There has been no disproportionate increase in the number of violent crimes." Robberies are up, sharply. Our murder rate has doubled in a decade, but is still only one-fifth that in the U.S. As a percentage of all offences, violent crimes have remained at a steady 6.3 per cent since 1966.

Civil Liberties

The fact which cannot be questioned is that the public today is deeply concerned about violent crime. The demand for capital punishment, which serves, really, as an emotional outlet for a generalized frustration about permissiveness toward criminals, has jumped from 43 per cent in 1966 to 69 per cent today, according to the Gallup Poll.

Basford calls the package a "trade-off" — an obvious reference to its toughness on gun control, on wire taps and on sentences for major offenders as compensation, to the police, to prison guards and to the public, for abolition of capital punishment. But there is a much broader trade-off. Some civil liberties may be lost, some civil order may be gained. The clear advantage thus is with the peace and security package. By preserving public trust it will help preserve public order and so, in the longer run, help preserve civil liberties.

letters

Charity Evils

The Times and other kindly people across the country have been supporting the Unitarian Service Committee in its charity feeding of hungry children in under-developed countries. Their sincerity and humanitarian intentions are undoubted, but the ineffectiveness of such activities in the face of today's anarchistic system of haves and have-nots should be questioned more than it is.

As an example, a Times-sponsored USC appeal last Dec. 29 explained that 12 cents would "give a family primary health care for one month . . . in an impoverished Indonesian village." Two days earlier the Times reported that 10,000 people had been killed in a big Indonesian military assault to capture East Timor. It said that 30,000 Indonesian parachutists and marines backed by warships and planes were involved on the night of the day that the alleged Prince Of Peace was allegedly born.

This should indicate that not everybody in Indonesia is poor, and that poverty there, as elsewhere over the earth, is a compliment to riches. Furthermore, the powerful and the privileged are willing to spend a lot of their loot for territorial and resource additions to their holdings.

One might reflect on the need for $2 and $5 donations from the working poor here to help the destitute down there, when the top dogs in Indonesia are well-heeled enough to finance military operations on such a scale. Which in turn would bring a question mark about the need for Canadian charity in the face of the opulence of the owning class here.

The chaos of class and national division becomes revolting at times. A Sept. 18, 1966, Times report gives the Indonesian death by starvation total at that time as 10,000. A month or two later an Indonesian military operation against a segment of its civil population resulted in a fatality total estimated to be from 87,000 (New York Times) to, from an unknown source, 300,000 people who were suspected of being "communists." This was to stop the Moscow ruble millionairies in their attempted grab of the mineral riches of Indonesia via political "subversion."

Far from dealing with the problems it purportedly attacks, charity purpetuates the cause of the problems. The millions who occupy the lower rungs of the social ladder should examine the structure of the system, with a view to changing same. — J. G. Jenkins, 959 Darwin Avenue.

Lampson Street school in Esquimalt, one of three to be closed.

Devastating Effect

Is the quality of education any better in the more recently constructed schools? If not, why close Lampson Street School?

Is it not true that all the schools in Esquimalt, as well as Vic West, will be faced with overcrowded classrooms? One must realize that not only the 439 pupils of Lampson Street school will be affected, but the entire school population of Esquimalt and Vic West.

I have recently learned of the new boundaries and it is a shock indeed to find that primary students, as young as five years of age, will be required to walk a mile and a half. I have two friends that live on the boundary line and their wee tykes will be forced to walk this distance. How many other schools in District 61 have primary students walking that distance to school each day?

Now I come to the question of the grade six classes (11-year-olds) being forced into a junior high school. I shudder at even placing grade seven students in the environment of a junior high school. Can you honestly say it is fair for, not only the grade six classes, but the school as a whole? This will be the only "middle school" in the district. Are they to be denied the joy of school pride in inter school competitions? Please tell me how can a junior high school without grade 10 and being the only school with grades six and seven enter into inter-school activities?

I have talked with several people that are so upset at the thought of their children being forced into a junior high school before they are mature enough that they are trying to find a way to scrape up the money to enter their children in private schools. Others are talking of sending their children across town to other elementary schools via public transportation. But the big question is, why should they have to take these measures? Do the people of Esquimalt pay any less in school taxes, than say, Oak Bay? It is a known fact that there are many empty classrooms throughout the district, while there are none at Lampson Street school. Why pick on Esquimalt?

Pupil enrolment is not going to drop here in Esquimalt. I am aware that future development will centre mainly around family type accommodation. — Mrs. Joyce Mann, 1019 Arcadia Street.

Alienated Police

Your Feb. 26 A Package of Fear begins as one of your thoughtful editorials, this time alerting us to possible police state wiretapping given by the abolition bills now before our government.

Next you discussed the proposed sentences for the criminals and stated:

"Tougher 'life' sentences are understandable but how is the murder of a policeman essentially different from anyone else? The police have become an alienated group in our society. Now they are to be set apart in law, in life and death like some praetorian guard. There is a good argument for degrees of murder but they should apply to all citizens. We are all human beings."

They are to be set apart because the government believes that the police and duty guards are more important than the rest of us. "Important!" you snort. Yes, and alienated by our society to associate with drug addicts, rapists, murderers, gangsters, and all the lesser strays. These alienated police and prison guards have to think like the criminals, to outwit them, to be ever on the alert, and to protect themselves and us all without undue violence — under conditions which would crack our tender nerves.

Instead of blaming the police and prison guards as the undeserving elite of "law and life and death," ask Mr. Allmand why they give the toughest sentences to the deliberate killers of policemen and on-duty guards. He might admit that (1) these responsible, police and guards demand such stringent laws; and (2) it may be a deterrent to crime. — L. Kerwin, Victoria.

Helping Others

In answer to Mrs. Doyle of Sidney, whose letter of concern over "unwed mothers" was published in the Times of Feb. 28:

I am interested in knowing how many readers at first thought your opening paragraph was written tongue-in-cheek. I certainly did; the idea that "orphanages . . . house lovingly children of unwed parents" or any other children is naive to say the least. I would also like to know where you picked up the interesting idea that women receiving welfare give birth annually. Perhaps you are of the opinion that welfare recipients are somehow base beings and simply follow a seasonal rut.

I understand that it must be infuriating to hear people complain that the welfare allowance is too small. I find it very difficult to keep myself and my child in food and shelter on $3,240 per hear. However, I am very thankful for it. In all sincerity, I realize that I am fortunate.

As for my child not having a fair chance at life, in what way is he deprived? He has my immeasurable love and thus is able and will be able to love; he has my presence at a time when this is crucial to his development; I am a person of some sensitivity and education and I feel as well equipped intellectually and emotionally for the job of parenthood as other parents.

Never fear, Mrs. Doyle, I am constantly aware of being a drain on the public purse. I will stay at home with my child until I feel he can cope with facing strangers all day; at least until he can talk and make his needs known to a no doubt overworked daycare worker or housewife-babysitter, and then I will return to work. And I hope I will not resent a portion of my earnings going to help single women give their children a happy and secure start in life.

There are times when each of us can help another and there are times when we find ourselves to be the ones who ask for help. — D.M., Metchosin.

Open Heart Society

It seems that the first Open Heart Society of British Columbia has been organized, and should be of greatest interest to all. Everyone knows full well that it is common these days for people to have all sorts of heart attacks and up to now very little could be done to save them. Today for $5 a year for the whole family every citizen can participate in supporting this remarkable organization.

If you saw the bulletin recently put out by this organization you saw the ages of five and 76 as the youngest and oldest patients done so far. That 76-year-old was myself and only two months later I was 77. I was out of Royal Jubilee Hospital in eight days. After a lifetime with a rheumatic heart, I now have a real one, new aortic valve and can understand just why this crew in that department at Jubilee has acquired a nationwide reputation as probably the best.

Now if you have questions to ask, my number is 656-5142. The address of the society is Box 4123, Postal Station A, Victoria. Life, how sweet it is! — Alice B. Wallace, Sidney.

Family Plight

I was appalled to hear of Bill Vander Zalm's decision to cut off grants to transition houses. Perhaps Mr. Vander Zalm doesn't realize that a transition house is, in many cases, the only avenue of escape for a woman and her children trapped in a terrifying existance of physical and psychological abuse. Surely the plight of these families should be a concern of the provincial government. — Susan Gage, 3970 Olympic View Drive.

Indifferent Voters

Re the editorial, Victoria's Monolithic Council (March 2):

If any criticism is to be made of Saturday's city byelection result, it should not be aimed at existing or newly-elected aldermen. It should be aimed at the 92 per cent of the electorate too indifferent to vote. There was ample opportunity on Saturday to elect someone not identified with the downtown business community, such as, among others, a schoolteacher or seamstress. Of those who cared enough to vote, however, the vast majority preferred John Hayes. It really is as simple as that, and if you deplore a "monolithic" city council, the responsibility lies squarely with the electorate, and with no one else. — David Stafford, 1759 Rockland Avenue.

VICTORIA TIMES, established 1884 is published every afternoon except Sunday by the Times Publishers, Limited, 2621 Douglas Street, Victoria, B.C. Second class mail registration No. 0625. All undelivered copies and notices of change of address to be sent to the above address. The Canadian Press is exclusively entitled to reprint the local news published herein.

The Ministers: Nielsen

He Hopes Hot-line Experience Will Help

By STEWART LANG
Times Staff

Scratch the surface veneer of a smoothly-honed politician like Jim Nielsen, British Columbia's first minister of the environment, and you're bound to come up with a few surprises.

As befits a former hot-line radio announcer, he has a way with words and fields questions effortlessly, with his hands clasped atop a neat, but far-from-empty desk.

And, like many of his fellow cabinet members swept into power in the December election, Nielsen appears pragmatic to the core.

An active interest in contemporary history (especially political history from the 1800s on) and a far-ranging grasp of philosophy belie any initial impressions a visitor might draw from his slicked-back hair and ready smile.

Nielsen, 37, was born in Moose Jaw, Sask., and moved with his parents to the Lower Mainland area in 1951. His wife Jean, and seven children ranging in age from two to 13, are still in their Richmond area home, where he has lived for the major part of the past 25 years.

Largely self-educated through a voracious reading appetite, he had no post-secondary education that he attaches "any particular value to" but has taken several courses for his own edification and "taught broadcasting at a school for a while."

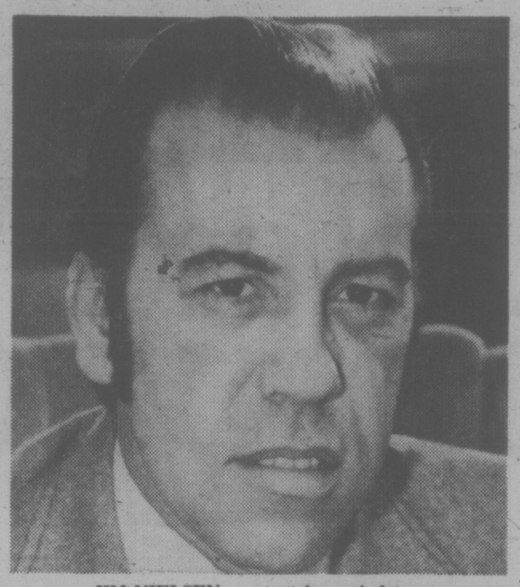

JIM NIELSEN . . . tent in a windstorm

Victoria Radio

Following graduation from high school, Nielsen worked for the PGE for five years before entering the broadcasting field as a staff announcer for CJVI in Victoria. After about a year, he returned to Vancouver's CJOR for another 12 months and became news director of another Vancouver station, CFUN, in 1961 where he stayed for seven years.

Then it was back to Victoria for an 18-month stint as news director of CFAX before rejoining CJOR as a news analyst and hot-line moderator.

He feels this radio background helps in his new position as minister in charge of the land commission, pollution control branch, environment and land use committee, and water resources.

Basically it helped him sharpen his skills as an administrator.

"You're dealing with staff — very often temperamental staff," he said, "and you're dealing with crises . . . constant short and long-term crises."

Nielsen is a relative latecomer to the political arena, on Aug. 30, 1972, to be exact.

"I was at the Coquitlam Sports Centre, which was the NDP headquarters on the night of that election," he recalls. "I became actively involved in politics the next day."

It was a low-profile involvement at first.

"It's difficult when you're on the air doing a program to identify yourself politically and it wasn't until the federal election of 1974 that I decided to become a candidate."

He ran in the Burnaby-Seymour riding as a Conservative and came within .8 per cent of winning the seat which has traditionally been either NDP or Liberal. Nielsen won four of the eight advance polls but said "something occurred in the last week" which caused him to lose by 548 votes out of the approximately 53,000 that were cast.

"About a week after that election I was asked to join the Social Credit party provincially — which I did," he said.

Answering criticism from some sectors over his defection from the Conservatives to Socreds in B.C., Nielsen feels "the Social Credit party ideologically is a conservative party and the name is not that vital."

"It is the concept and ideals and practicalities of a party that interest me."

His personal philosophy reflects a surprisingly idealistic facet of Nielsen's character.

"One of my most sincere desires in life is to see that the individual retains maximum liberty . . . that the least possible government be created . . . that government interferes least in the lives of citizens.

"Governments, unfortunately, throughout history have not been responsible for the progress of mankind. They may have assisted in some way and may have been involved in some way but they were not the initiators, nor the people who actually created the opportunities and progress.

An individual or lone company faces a losing battle while opposing government, said Nielsen, because the governing body has the capacity for so much power.

"They can use incredible resources to support their side of the case," he explained.

"It's vitally important somehow — and it may be a pipedream — that governments be reduced in some overall way so they do not have this incredible advantage over a citizen.

"That is why I wanted to be involved in government. Rather than be an outsider complaining I wanted to be involved in decision-making because I think there is a tremendous amount of room in government for common sense."

Approachable

On the other hand, Nielsen submits that people often make unreasonable demands of government.

"And certain political organizations will agree to those demands in hopes of being elected as government. Then government as an institution is obliged to follow that line."

He feels that government and citizens should be mutually approachable.

"Government and the agencies of government should not be sterile, impersonal form-filling offices. It should be an area where people can come with a problem and receive reasonable, understanding help."

Nielsen is attempting to follow through with this philosophy in his own department.

Asked about problems in setting up a completely new department, he quipped:

"Ever try to set up a tent in a windstorm?"

But he added that things are starting to settle down.

"We've reduced the number of chiefs," he said. There is now only one deputy minister whereas before there were two deputy ministers and a director of the Secretariat.

He forsees no real expansion of the role of the Environment and Land Use Committee but sees "the Secretariat of ELUC becoming one of the most important committees of government."

Because it is a co-ordinating unit, Nielsen hopes the Secretariat will eventually take in more than what is generally recognized as part of the environment.

Always Change

"When a major development takes place you just can't look at what's happening to the land, water or wildlife," he said. "You have to take into consideration what's happening to the people." This includes the whole gamut of social factors, health, education and services.

He regards "environment" as a constantly changing thing.

"There are certain guidelines and benchmarks that people would like to retain —not necessarily as ideal but minimal. The purpose of the department of environment is to achieve that but it may not be possible in all circumstances."

At least in two issues handed his young department, the prayers of environmentalists have been answered. The provincial government will provide "limited" funds to environmental groups fighting Seattle City Light's plans to raise Ross Dam and flood the Skagit Valley. His department also told the municipality of North Cowichan to abandon its plans to erect a mainstem water supply dam on the Chemainus River.

Nielsen stated that attempts are being made to streamline the appeals procedure to the land commission.

"We do not want the land commission to be an impossible barrier to those who are making appeals. The bureaucratic jungle which involves appeals right now is under review."

It is ironic in a way that the Socred tide brought Nielsen back to Victoria.

During his time at CFAX, Nielsen found that after 18 months "the city got to me so I went back to Vancouver."

"Victoria is a very pretty city — an engaging place — but I find it very difficult to live here permanently."

Now he's going to be here for at least four years.

(Sixth of series)

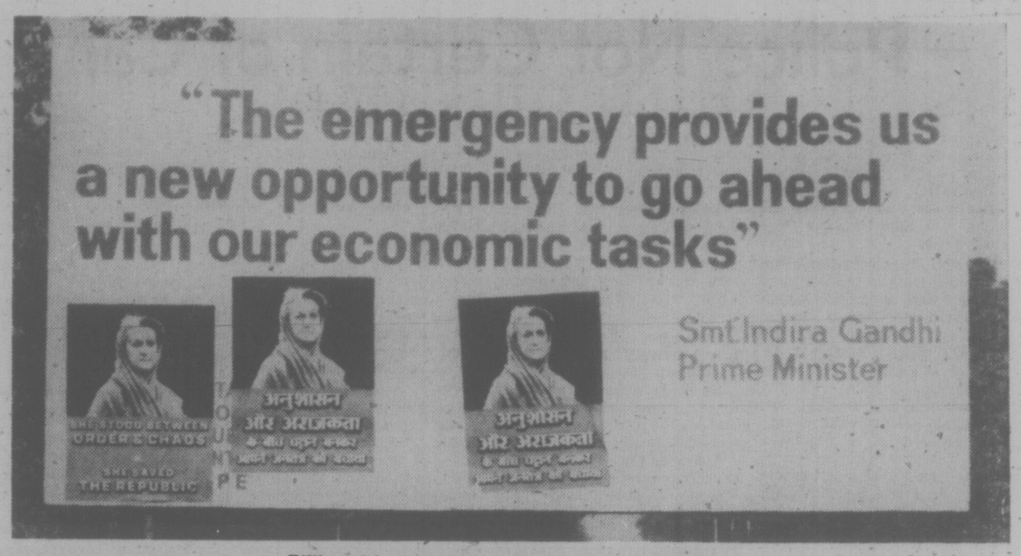

Billboard in New Delhi extols state of emergency

India Will Never Be Same

By WILLIAM BORDERS
New York Times

NEW DELHI — Just after the Indian Parliament voted earlier this month to postpone national elections and extend its own life by at least a year, an official who generally supports Prime Minister Indira Gandhi came to this conclusion, in a private conversation: "Something momentous has occurred . . . and what happens now, I'm not quite sure."

His feeling that India has moved into a new phase is widespread among Indians who condemn Prime Minister Gandhi's authoritarian course as well as those who support it. The "national emergency" that she presented last June as a temporary state of affairs has taken on an aspect of permanence: the society has been altered fundamentally, and many people doubt that it will ever return to the free-wheeling democracy it once was.

The Indian economy is considerably stronger than it was a year ago, partly for reasons related to the state of emergency. But with civil liberties suspended and tens of thousands of people in jail for political reasons, the new India is very different from the old.

★ ★ ★

The press, which used to be free, is rigidly controlled. The passage of strict, and permanent, censorship rules insure that the controls will last even if the government lifts the eight-month-old state of emergency. The dismissal of the opposition state government in the southern state of Tamil Nadu (forerly Madras) proves to some that the central government, greatly strengthened in the last eight months, intends to rule firmly from New Delhi, tolerating no opposition.

The decision not to go to the people for a fresh electoral mandate indicates what opponents denounce as "dictatorial illegitimacy," and what supporters call a determination to proceed with development undeterred by politics.

"We cannot yet afford to relax in our efforts," Law Minister H. R. Gokhale declared during the parliamentary debate on the postponement. "The gains achieved by the nation have to be consolidated and preserved, so that all-round stability and continued progress are ensured."

★ ★ ★

National elections had never before been postponed in the 28-year history of independent India. But under the national constitution, a document of great flexibility, they can be postponed one year at a time for as long as the state of emergency lasts. The emergency, with its sweeping police powers and suspension of civil liberties, can last as long as the government wants it to.

"Will there ever be elections again in India? Who knows?" said a foreign diplomat. "But certainly the polity of this place will never go back to the way it was."

For opposition politicians, one change from which it will be difficult to recover is the new realization that opposition members of Parliament, and even members of the ruling Congress Party who get out of line, can be jailed.

Jail has a special meaning to Indian politicians. Most of the major figures, including Prime Minister Gandhi, were jailed by the British in the struggle for independence, and they proudly list their prison terms in their biographies, along with degrees and publications. But few of them had been arrested by the government of independent India.

Now nearly three dozen members of Parliament are being held without trial. In the view of some opposition members, the possibility of arrest basically alters the traditional role of the Loyal Opposition, even if the forms of parliamentary democracy are retained, as they have been.

As for the average Indian, the prime minister assured them when she declared the state of emergency that it would "in no way affect the rights of law-abiding citizens." Yet, chip by chip, those rights have been whittled away.

Indians used to enjoy, on paper at least, about the same Rights guaranteed to United States citizens by the Bill of Rights. But they no longer have freedom of speech or assembly, nor the right, if arrested, to be told the charges against them, or to go before a judge.

Prime Minister Gandhi has said repeatedly that the stern new order she imposed on this country was necessary to save the country from disaster at the hands of "forces that were trying to paralyze the government and spread chaos through the society."

★ ★ ★

Although the immediate provocation for the emercengy declaration was the prime minister's conviction on charges of electoral improprilties, she and her cabinet ministers said that it provided India with an opportunity to move forward economically.

Has it worked? According to both foreign and Indian economists, the answer is mixed. Inflation, which was running at a crippling rate of 30 per cent in 1974, is now near zero. The harvest in the current crop year is expected to be the largest in history, and annual economic growth is five per cent or better.

But many of the gains are attributable to factors beyond the control of even the powerful prime minister, such as the monsoon rains that fell last summer in welcome abundance. Others of them are the result of policies that began well before the emergency declaration, such as the credit squeeze that began leveling out the cost of living more than a year ago.

★ ★ ★

Among the economic gains that are related to the strict new order, smuggling and black market money transactions are down sharply and so are strikes, which used to be a regular, and paralyzing, feature of the labor scene.

Even the government's opponents concede that, at least on the surface, the emergency declaration has brought with it a zealousness that has streamlined the sluggish Indian way of doing things, reducing petty bribery and getting people to work more nearly on time.

But there are grave misgivings, like that expressed by an opposition member of Parliament: "Let the trains run on time and the students stop rioting. It's good, and I'm all for it and I will say I am. But why did we need an emergency for that? Why must we achieve these gains at such enormous cost to the Indian democracy?"

The Clock Won't Go Back

TORONTO STAR
An Editorial

When our politicians, and some citizens, talk about cutting back welfare spending, how far do they want to go?

Fifty years ago, a mother of young children, widowed or deserted by her husband, probably did one of two things.

She went back to her parents' home, likely on a farm, where she and the children stayed together, lived off the land and helped with the farm work.

Or she put her children in an orphanage while she took a job as a domestic servant.

Today, for such a woman, the first alternative is rarely available. People live in cities and few have space for three generations in a family.

Many single mothers today take jobs and try to support their children. Orphanages are out though some children of broken marriages still end up in foster homes.

But today, there's another choice for such mothers. There's government assistance, in the form of welfare or family benefits payments, so that they can stay home and raise their children. Or there's day care so they can go to work and keep their children.

Does Canadian society want to go part, or all, of the way back to 1926? That's the issue underlying the rhetoric of the current debate about welfare spending.

Canada has in place today a social security system that protects, though sometimes imperfectly, the aged, the needy, the unemployed, the children and the helpless in our society.

As a result, our cities have few slums and our streets have few beggars. We so rarely hear of anyone dying of starvation that we're shocked when it happens. The sick and the injured are cared for by doctors and hospitals and society shares the cost. It could not happen in Canada, as it can in the United States, that an 88-year-old man would have to divorce his 91-year-old wife to have her cared for in a nursing home.

The components of our social security system are many. They include family allowances, old-age pensions and health insurance that are available to everyone, affluent and needy alike. There is unemployment insurance, much-criticized as too generous, but certainly needed in some form at a time when 6.6 per cent of our labor force is out of work.

There are supplements for needy old-age pensioners who have no income beyond the universal pension. There are pensions for the disabled and the handicapped and family benefits for mothers raising young children alone. There are public housing programs so that the aged, people on welfare, and the working poor needn't pay inordinate amounts of their meagre incomes for rent.

There is short-term welfare for people temporarily out of work because they can't find jobs or are in ill health, and don't qualify for unemployment insurance.

All these, and other programs that have more to do with social services than with income security, have been established over time by Canadian governments at all three levels. Compassion for the helpless was certainly a moving force; so were political expediency and economic development.

Today, because our economy is not growing as fast as it once was, and because there's a strong public demand for restrictions on government spending, our social security system is under the gun. In Ontario, for instance, the government has decreed that over-all spending must be limited to an 8 per cent increase; within that limit, social services are restricted to 5.5 per cent while universities, for example, will get 9.5 per cent. The priorities are unexplained.

Politicians are saying that people must work, not collect welfare. People — including those on welfare — undoubtedly agree. But are there enough jobs?

After all, living on welfare is anything but lavish. In Metro, a family of four gets $428 a month. That's a bare subsistence budget on which such a family couldn't exist for very long. The Social Planning Council estimates that a family of four in Metro needs $758 a month if they are to have a decent standard of living.

This is not to say that governments can't achieve economies in welfare spending. Indeed, they should. It's time to re-examine universal programs to determine whether money can't be reallocated to those in need instead of going to everyone. Waste and duplication should be ruthlessly eradicated; if the negative income tax is a more efficient way of ensuring income security to the needy, that's the route to take.

Efficiency and economy in government spending cannot, however, be achieved at the expense of the neediest Canadians. The aged, the handicapped, deserted wives and young children, the jobless and the sick are in need through no fault of their own. If our governments don't care for them, who will?

We can't turn back the clock.

Don't Make Economies At Expense of Poor

IMPORTANT MESSAGE TO THE MOTORISTS OF B.C.

Autoplan '76 has undergone some major changes in the coverage available. For your own protection, if you have a claim, report it to a convenient Claim Centre as soon as possible.

Effective immediately you will be asked to show proof of the accident date, for example the name of an independent witness, the tow truck operator, the other party involved, or if the police attended the accident, the name and/or number of the attending officer.

INSURANCE CORPORATION OF BRITISH COLUMBIA

Police Not Certain of Car

A Victoria policeman who chased a speeding car shortly after an armed robbery last year told county court Wednesday he could not positively link the car with one found 15 minutes later in a driveway.

Const. Miles John Anderson was testifying in the third day of the trial of Robert Joseph Gelineau and Gordon Norman Comley, charged in the $19,000 armed robbery at the Gorge shopping centre liquor store April 12, 1975.

Anderson said he and Sgt. Douglas Sleivert were at the intersection of Craigflower and Tillicum when he saw a "small reddish-orange" sports car run a red light at high speed.

They chased after the car but lost it when it made a turn off Tillicum.

A little later, he said, they saw a sports car parked in a driveway at 1211 Alderman. He touched the hood and it was warm.

Anderson said at the time he thought the speeding car was a Datsun and the car parked in the driveway was a Datsun 260Z.

Questioned by Crown counsel Doug Gray, Anderson said he saw the speeding car for "not more than a few seconds."

Cross-examined by Gordon Hayes, representing Gelineau, Anderson said "no, I can't" when asked if he could say positively the vehicle in the driveway was the same as the vehicle at the intersection.

Anderson, corss-examined by Comley who is defending himself, said the closest the police car came to the speeding car was 600 feet.

Comley contrasted Anderson's testimony at the preliminary hearing when he said he observed the speeding car for 15 seconds with evidence Wednesday it was for four or five seconds.

Anderson said the speed was "50 miles an hour, as near as I can guess."

Sleivert gave a speed estimate of 70 miles an hour and said the distance from the shopping centre to Alderman Street is 1½ miles.

Both policemen said there was gravel strewn at the entrance to the driveway making it appear as if a vehicle had recently turned in.

Edgar Garrett, who lives at 1211 Alderman, said he had never seen the Datsun in his driveway before, he didn't own a car then and didn't know who owned the one there.

"We were asleep when the police arrived," he said. "We hadn't heard the car come."

He said he hadn't checked his driveway since 5:30 p.m. that day but the car wasn't there before then.

Asked by Comley if the car could have been there since 5:30 p.m., Garrett said "not unless it dropped in by parachute." But he agreed it was possible the car had been there some length of time.

David Allan Rozon, who was at the shopping centre, was cross-examined by Hayes.

Rozon said he was not sure the two men he saw were men, that they could have been women, that he was not sure it was a gun one of them was carrying and that he could not recognize anyone in the courtroom as having been there.

Testimony given at the preliminary hearing by Joyce Arnet, who has since died, was read into the record.

She lived across the street from the shopping centre and said she saw from her window at 9:50 p.m. a parked sports car "not red or orange, in-between." The next time she looked out, about 10 p.m. the car was gone and police were there.

The trial, before a jury and Judge L. F. Cashman, continued today. The Crown has just passed the halfway point in the 20 witness it expects to call and Comley has said he will call 40 witnesses.

Blast Kills Five

BANGKOK (Reuter) — Five students were killed and four were injured in a blast at an engineering college in this Thai capital. Police said it might have been caused by a dynamite device.

LADIES, do you know a 'Y' Membership includes: FITNESS TESTING? For Details: 386-7511

3-4

BUYING CANADIAN COINS!
World Coins, Bank Notes, Pocket Watches, Canadian Stamps, War Medals, etc.
HIGHEST PRICES PAID FOR YOUR COINS BY
NORTHWEST COIN CO. LTD.
517 West Pender St., Vancouver, B.C. V6B 1V5
We Urgently Need All Uncirculated Canadian Coins
Examples of Some Required — and — High Prices Paid

5¢ 1875 — 225.00	10¢ 1884 — 550.00	25¢ 1921 — 300.00	50¢ 1901 — 400.00
5¢ 1884 — 225.00	10¢ 1889 — 2,000.00	25¢ 1927 — 350.00	50¢ 1921 — 8,000.00
5¢ 1889 — 90.00	25¢ 1875 — 1,000.00	50¢ 1870 — 500.00	1.00 1945 — 175.00
5¢ 1921 — 2,000.00	25¢ 1887 — 400.00	50¢ 1871 — 500.00	1.00 1947B — 100.00
10¢ 1875 — 700.00	25¢ 1889 — 600.00	50¢ 1900 — 400.00	1.00 1948 — 500.00

WE ALSO NEED ALL LOWER GRADE CANADIAN COINS AS FOLLOWS

Large Cents 1858 to 1920	Small Cents 1920 to 1937	Five Cent Silver 1858 to 1921
Five Cent Nickel 1922 to 1939	Ten Cents 1858 to 1966	Quarters 1858 to 1966
Halves 1870 to 1967	Dollars 1935 to 1967	Canadian Tokens

All Newfoundland Coins 1¢ through 50¢ — Plus $2.00 Gold
All Canadian Bank Notes 1935 Issue and earlier — 1937 Issue and 1954 Devil Face Variety wanted in crisp uncirculated only.

We are in need of all copper, nickel, silver and gold coins, of the world, NOT JUST CANADIAN. It is impossible to list every coin we desire.

We are one of British Columbia's oldest coin dealers, and we do most of the insurance and estate appraising in the province — please call for details. Please bring your coins for prompt courteous service to:

Harvey Piercy or Bruce Danis
DOUGLAS HOTEL, Room 106 — Phone 383-4157
Will be buying for two days only March 5 and 6, 10:00 a.m. to 8:00 p.m.
DUNCAN, TZOUHALEM HOTEL, ROOM 101
Phone 746-4461, March 4 and 5

House Calls by Appointment After 8:00 p.m.
All Enquiries Strictly Confidential
NOTE: PLEASE DO NOT CLEAN YOUR COINS — AS THIS CAUSES DAMAGE AND LOWER PRICES.

3-4

CEDAR

Fencing Time Is Here
1x6 Rough Cedar ..... 13¢ lineal ft.
1x8 Rough Cedar ..... 18¢ lineal ft.
1x10 Rough Cedar .... 22¢ lineal ft.
1x4 Rough Cedar ..... 10¢ lineal ft.

4x4 Rough Cedar Posts
5' No. 1 grade ..... 2.40 ea.
6' No. 1 grade ..... 2.88 ea.
7' No. 1 grade ..... 3.36 ea.
8' No. 1 grade ..... 3.84 ea.
10' No. 1 grade ..... 4.80 ea.
Longer lengths also available.
Huge stock on hand.

Sorrento Panelling
Nine colors to choose from ..... 5.55 ea.
4x8 sheet

Pine Furniture
READY-TO-FINISH
Roll-top desks, bars, dressers, book shelves, assembled and unassembled.
ALL 15% OFF The Regular Price

White Glue
16-oz. bottle. Dries clear. Reg. 1.59 ..... 79¢

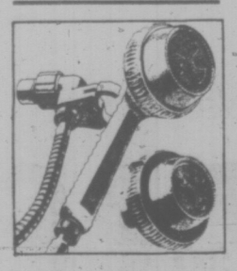

SHOWER MASSAGE
By "Water Pic"
Hand Held Model ... 37.66
Wall Mount ... 22.66

WRECKING BARS
18" ... 1.59
30" ... 2.79
With Claw-Tip

SAWHORSE BRACKETS 1.99 PR.

FLINTKOTE PEEL 'n STICK
12x12 Floortile.
Choose from 16 patterns ... 33¢ sq.

FORMICA BRAND OR ARBORITE DECORATIVE LAMINATES
Our special selection of 15 patterns.
15.95 sheet

VINYL RUNNER
27" width in clear, gold, green or red.
66¢ lin. foot

CHARGEX

A GLIDDEN SPRED SATIN
Interior Latex
9.99 Gal.
Top Quality

CLEARANCE CERAMIC TILES
Discontinued patterns.
ALL 25% OFF List Price
Shop early for best selection!

MAC-TAC
A gallery range of patterns and colors. Reg. 1.09 and 1.49 linear yard.
NOW 69¢ LIN. YD.

LUMBERWORLD MARCH SPECIALS

PRICES EFFECTIVE UNTIL MARCH 12th OR WHILE QUANTITIES LAST
3955 QUADRA—479-7151
ONE BLOCK SOUTH OF McKENZIE—OPEN 6 DAYS A WEEK 7:50-5:30

3-4

Sony Trinitron Color TV Compacts

Simulated Picture

Sony KV-1203 Trinitron ColorTV
As a second Sony, buy it for all the same reasons you got your first Sony Trinitron Color TV – superb picture, super dependability. 12-inch (diagonal) screen. Automatic color. Completely solid state and featuring Sony Econoquick – total on/off – with no power waste.
$479.95 (or less)

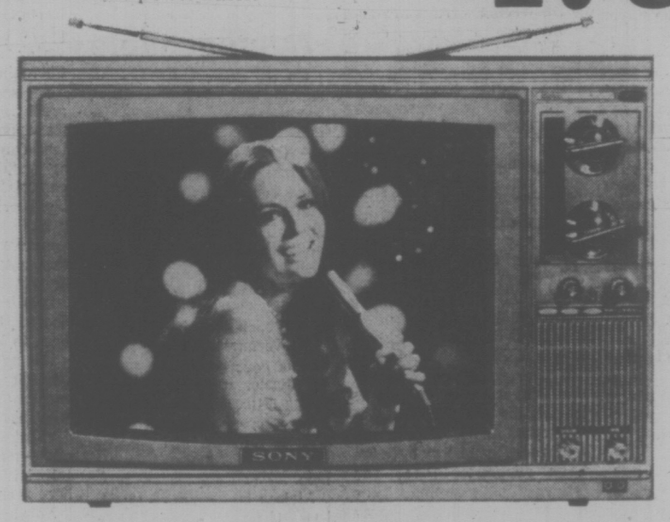

Simulated Picture

Sony KV-1501 Trinitron ColorTV
True Sony value in a single-gun Trinitron room-to-room portable. 15-inch (diagonal) screen. Automatic color control. All solid state. Total on/off – no power waste with Sony Econoquick. Brilliant Trinitron Color. Right-out-of-the-box operation. Sony quality at an attractive price.
$549.95 (or less)

Simulated Picture

Sony KV-1740 Trinitron ColorTV
Big screen Sony portable. Sony's remarkable 114 degree wide-angle deflection tube contains a 17-inch (diagonal) screen with bookshelf depth – only fifteen inches front-to-back. Trinitron picture brilliance and definition. Econoquick on/off. Automatic fine tuning. All solid state Sony performance.
$699.95 (or less)

All Sony Trinitron Color TV's come with a full two year, all parts, all labor warranty.
See your Sony dealer.

SONY OF CANADA LTD.
Montreal • Toronto • Ottawa • Winnipeg • Calgary • Edmonton • Vancouver

b.c. briefs

Alta. Escaper Found Dead In Vancouver Parking Lot

VANCOUVER (CP) — One of four escapers from an Alberta jail was found dead in an underground parking lot Wednesday and identified as Frank Thomas Crouse, 21.

Police believed Crouse originally was from Nova Scotia but had lived in the Vancouver area in recent years.

A woman who was getting her car to drive to work found the man's body propped up against a wall of the parking lot. Police said indications were the man died from a drug overdose.

Crouse, who had a criminal record dating back to 1972, was at the Fort Saskatchewan Correctional Institute awaiting trial on charges of breaking and entering and failing to comply with a probation order. He also faced a charge of breaking and entering in B.C.

Police said they believed the three escapers who fled with Crouse from the Edmonton area jail last weekend might also be in the Vancouver area.

The other prisoners were identified as Ronald Morrison, 22, and Wayne Carlson, 33, both of Edmonton; and Ronald Westad, 30, of the Vancouver area. Morrison was awaiting trial on a murder charge.

Hostel Sued

VANCOUVER (CP) — Arthur Skolnik of Sillery, Que., and Paul Visosky of Toronto, two men wounded in a youth hostel shooting last year, are suing the hostel and their assailant for damages in a claim filed in B.C. Supreme Court. The first defendant named in the action is Peter Ian Wood, 22, recently sentenced to 14 years for attempting to murder the two plaintiffs and another man when he walked into the dormitory March 2 last year and fired a series of shots from an army assault rifle.

Mail Backlogged

VANCOUVER (CP) — The Vancouver post office is about one week behind in sorting foreign mail because of a consistently high flow of incoming domestic first-class mail which has a higher handling priority, spokesman Betty Amos said Wednesday. She said the sorting delay began when the six-week postal strike ended in December and embargoed foreign mail arrived.

Brennan Quits PNE

VANCOUVER (CP) — Pat Brennan, past-president of the Pacific National Exhibition, resigned from the board of directors Wednesday after Vancouver alderman Ed Sweeny was elected president. Brennan, the only board member appointed by the former New Democratic Party government who was not dismissed by Social Credit, said there was no way Sweeny "can think sanely for the PNE and the City of Vancouver (when) the big controversy for the last two years has been rent." "How can you make proper decisions if you are in the PNE and also trying to collect $500,000 from them? Brennan asked the new directors, the city representatives and provincial secretary Grace McCarthy.

Hanging Accident

DELTA (CP) — A coroner's inquiry and police here have concluded that the death of a 14-year-old boy found hanged in his home Friday was accidental, a police spokesman said Wednesday. The boy's body was found by his father who returned home from work early.

Lowe Goes East

NEW WESTMINSTER (CP) — Dwight Lowe, 21, one of three prisoners involved in a hostage-taking incident at the British Columbia Penitentiary last month, left for Dorchester Penitentiary in New Brunswick Wednesday night. Lowe and three guards boarded a commercial flight after an attemped murder charge against him was stayed earlier in the day in provincial court.

"Have a nice trip, Mr. Lowe," Judge Philip Govan said to the prisoner as he stood solemnly in the dock under heavy guard.

Youth Not Guilty

NEW WESTMINSTER (CP) — Otto Joesph (John) Horvath, 17, of nearby Burnaby, was found not guilty Wednesday of murder punishable by life imprisonment in the beating death of his mother last June 16.

Crown counsel Bob Shantz said he will seek permission from the attorney-general's department to appeal.

The crown alleged that Horvath beat his mother over the head with a baseball bat so he could use her valuables to buy a car.

'Sloppy Research'

KAMLOOPS (CP) — Hugh Millar, co-ordinator of the now defunct Kamloops Community Resources board, says the decision of Human Resources Minister Bill Vander Zalm to close 23 boards throughout the province was the result of "sloppy research."

Millar sent a telegram to Vander Zalm complaining that he finds it particularly frustrating that "two years of effort by many citizens of Kamloops will all go down the drain because of a decision based on inadequate research."

The Kamloops board voted to disband, because of Vander Zalm's order stripping the boards of all their powers.

LADIES, do you know a 'Y' Membership includes: EXERCISE TO MUSIC?
3-4 For Details: 386-7511

Woodward's Correction

Fabric ad that ran in Tues. Times, Wed. Colonist

Ranpour Prints

Fabric content should read 50% polyester, 50% cotton.

Woodward's regrets any inconvenience this has caused.

Managers May Join A Union

VANCOUVER (CP) — The Canadian Labor Relations Board has ruled that marketing managers at the British Columbia Telephone Co. are employees, rather than employers under the terms of the Canada Labor Code, a board spokesman said.

The decision, which means that the approximately 100 managers may join a union, was made in connection with an application for certification by the Society of Telephone Engineers and Managers (STEM).

The CLRB spokesman said, however, that STEM does not automatically get certification to represent the managers because the board must still rule on whether some of the managers should fall under the jurisdiction of the Federation of Telephone Workers of B.C.

STEM president Farrell Hopwood said it was the first time the CLRB has had to deal with an application based on a concept that the members of the unit share one thing in common — they are "knowledge - workers" whose tools of the trade are their abilities to plan, organize and supervise work for the large corporations.

Up to now, bargaining units have been associated with the blue and white collar workers who are under supervision.

Hopwood said STEM has additional applications before the board for certification of another 450 people in the engineering and finance departments of B.C. Tel.

PRINCE GEORGE CUTS SURGERY

PRINCE GEORGE (CP) — Prince George Regional Hospital will cut back all elective surgery and other unnecessary work next August to save relief costs, says acting administrator Bert Boyd.

He told a meeting of the hospital board that there will not be a cutback in emergency or required medical service at the hospital during August but all work that can be rescheduled will be done in June or July.

Boyd said the rescheduling is a "consolidation" of workload.

Traditionally, occupancy during June, July and August drops to 70 to 75 per cent, he said. The rescheduling will boost occupancy in June and July to more than 90 per cent and reduce it significantly during August.

Because the workload in August is light, many of the hospital staff can have vacations without having to be replaced by relief workers, Boyd said.

The provincial health department has warned hospitals not to expect the province to pick up deficits in hospital operation costs this year as has been traditional in past years.

MARRIAGE ON THE ROCKS?

Marriages today are subject to a great variety of pressures. As a result, marriage counselling is now gaining more and more acceptance to help cope with difficult situations. In this Saturday's Weekend Magazine, writer Susan Carson takes a look at the modern approach of the counsellors.

Weekend Magazine is a regular feature of the VICTORIA TIMES

It's just like reserving a seat for your parcel.

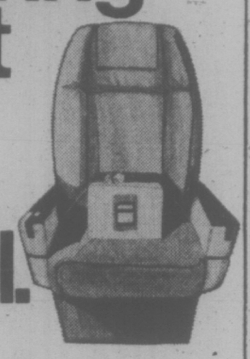

Air Canada's Expedair. The premium parcel service that guarantees you speedy airport-to-airport delivery on the flight of your choice. Parcels conforming to the weight* and 90" size requirements can now be shipped to any Air Canada destination in Canada, the United States, Bermuda, the Bahamas, or the Caribbean.

For full details on Air Canada's Expedair, talk to your local Air Canada cargo representative. Right now. You'll get action.

*50 lbs. in Canada and U.S.A.
26 lbs. to Bermuda, Bahamas and Caribbean

Tel: 656-2311

AIR CANADA EXPEDAIR

Melchers No.1

Melchers No. 1 Blend is just what it says. The finest whisky ever to carry the famous Melchers label.
77 dedicated years of Canadian whisky blending have culminated in this light, serenely smooth premium blend, the one by which all other Canadian whiskies will now be judged.
Melchers No. 1 Blend. It's taken us a long, long time. But we hope you'll agree it's been worth waiting for.

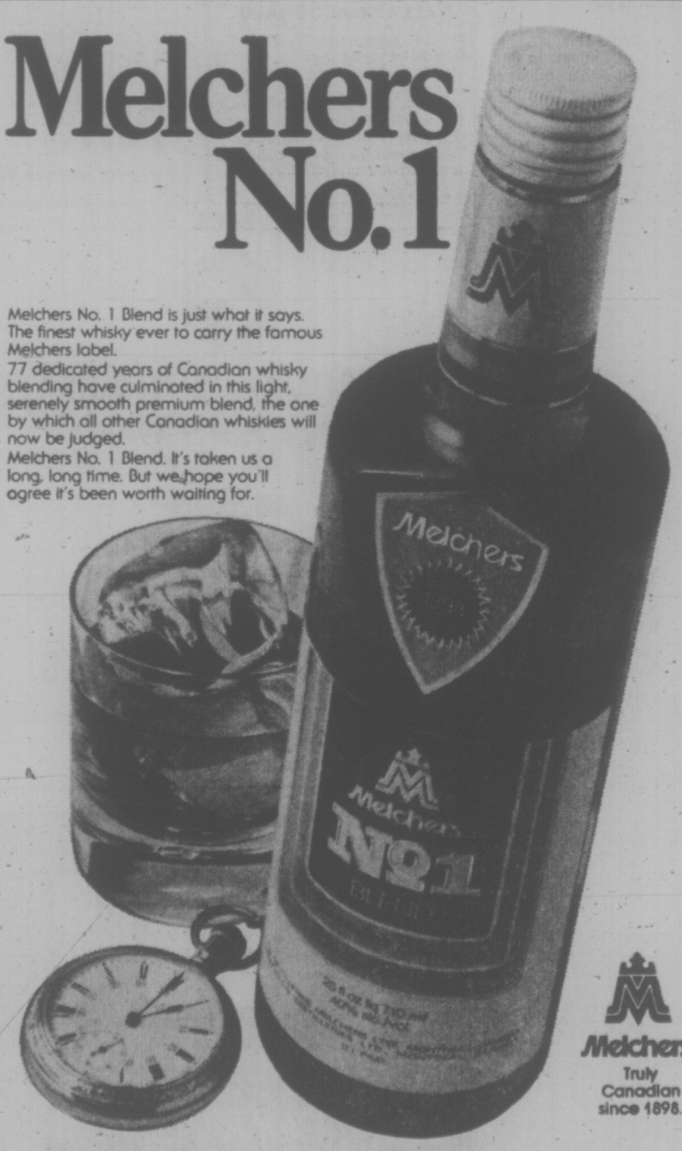

Melchers
Truly Canadian since 1898.

...it was a long time coming.

BE A GM TEST DRIVER

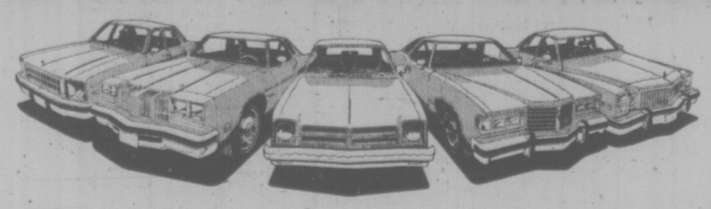

General Motors knows a test drive is exciting.
That's why it's odd that a test drive is usually the last thing most people do before buying a car or light duty truck.
In a test drive, you're the expert...no one's opinion is more important than your own. That's why it's often the final test.
We want you to make it your first test. Come into participating General Motors dealers between February 23rd and April 6th and we'll give you a valuable Book of Bonus Bucks that could be worth over $100 in goods and services.
You might say we're putting a little fun into test driving.
And that's a little more excitement for you

Your GM BONUS BUCKS can pay off on quality goods and services, on money saving weekends, even on trips.

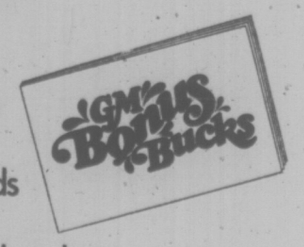

Come Test Drive with us.
Chevrolet, Pontiac, Oldsmobile, Buick and GMC dealers

GM Canada

Seat belts...an idea you can live with

TORONTO MARKET TRADING

In addition to Canadian Press stock reports, bond and mutual fund prices, market quotations also are supplied by the following firms or agencies: Investment Dealers' Association of Canada, Richardson Securities, Royal Bank of Canada, Pemberton Securities, A. E. Ames and Co., Annet Mackay Ltd., Bongard Leslie and Co. Ltd., Midland Doherty Ltd., and Vancouver Stock Exchange.

TORONTO 1:48 P.M. STOCKS
Distributed by CP
Toronto Stock Exchange—Mar. 4

Quotations in cents unless marked $. z—Odd lot. xd—Ex-dividend. xr—Ex-rights. xw—Ex-warrants. Net change is from previous board-lot closing sale.

Stock	Sales	High	Low	1:40 p.m.	Net Ch'ge
A and B					
A.G.F.M.	776	240	225	240	—
Abby Glen	300	340	340	340	— 5
Abitibi	3155	$12⅜	12⅛	12⅛	— ⅛
Abitbi 10	150	$50¾	50¾	50¾	— ⅛
Acklnd 2p	200	$14½	14½	14½	—
Agnico E	700	$5¼	5⅛	5⅛	— ⅛
Agra Ind	200	$7¼	7¼	7¼	+ ⅛
Albany	27000	36	34	35	+1½
Alt East G	5550	$10⅛	10	10⅛	+ ⅛
Alt Energy	2180	$9⅞	9¾	9⅞	—
Alta Gas A	2285	$13½	13⅜	13⅜	— ⅛
Alta Nat	200	$25¼	25	25	— ¼
Alcan	5390	$25⅜	25⅛	25¾	
Algo Cent	2700	$13⅜	13½	13¾	
Algoma St	1100	$26½	26½	26½	
All-Can B	800	255	250	255	
AllarCo Dv	220	9	9	9	
Alliance B	100	370	370	370	+10
Alminex	140	$5½	5½	5½	
Almin 4½ p	140	$37¾	37¾	37¾	+1¼
Alum 3rd p	400	$27½	26⅞	26⅞	— ½
Am Bonza	7400	300	285	290	—20
Am Lander	4000	20	20	20	+ 2
Am Eagle	6000	45	39½	45	+ 5
Ang CT 4½	z50	$22	22	22	
Ang CT 265	225	$26	26	26	— ½
Ang CT 290	130	$29¾	29¾	29¾	+ ½
Aquitaine	960	$23	22⅞	23	+ ⅛
Args 250 p	z10	$28	28	28	
Argus B pr	100	$28½	28½	28½	+ ¼
Asamera	3000	$8½	8⅜	8⅜	— ⅛
Asbestos	209	$26⅜	26¼	26⅜	+ ⅛
Ashland C	500	$9⅞	9¾	9¾	— ⅛
Ashland I	500	$26	26	26	+ ⅛
Atco A	3200	$14⅞	14¾	14¾	+ ⅛
BP Can	2140	$10⅞	10½	10½	— ⅛
Bad Boy	100	430	430	430	+10
Ballinderry	7500	17	15	15	— 1
Banister C	150	$8½	8½	8½	+ ⅛
Bank BC	z80	$23½	23¼	23½	
Bank Mtl	3705	$16⅛	15⅞	15⅞	
Bank N S	4510	$40	40	40	+ ⅛
Bankeno	6100	240	236	239	— 1
B Cdn Nat	257	$15¾	15¼	15¾	—
Bartaco	700	160	155	160	+15
Baton B	900	$8¼	8¼	8¼	+ ⅛
Becker B p	4300	$8½	8¼	8⅜	+ ⅛
Bell Canad	3427	$45⅞	45¼	45⅞	+ ⅛
Bell B pr	225	$45⅞	45⅞	45⅞	— ⅛
Bell D pr	1120	$49¼	49	49¼	+ ¼
Bell 2.28	1260	$25¾	25⅝	25¾	+ ⅛
Bell Can W	5300	345	335	340	
Beth Cop A	900	$12¾	12⅝	12⅝	+ ⅛
Biltmore I	z75	175	175	175	
Biltmo A p	z60	240	240	240	
Blakwod A	525	$7	7	7	
Block Bros	1200	400	400	400	
Border C	1000	210	210	210	— 5
Bow Valy	4510	$17¼	16¾	17⅛	+ ¼
Brazlr Res	2700	254	250	250	— 5
Bramalea	425	$6½	6½	6½	
Brameda	7300	205	196	199	— 6
Brascon A	3427	$12½	12⅜	12½	
Brenda M	800	$6½	6½	6¼	+ ⅛
Bridger	2050	475	465	465	— 5
Bright A	100	$9	9	9	
Brinco	800	415	415	415	
BC Forest	2294	$22¼	22	22	— ½
BC Prest p	z20	$33¾	33⅜	33⅜	
BC Phone	1000	$12¼	12⅛	12⅛	— ⅛
BCPh 4¾ p	z30	$45	43½	43½	
BCPh 4¾ p	z50	$49¼	49¼	49¼	
BCPh 4.84	z25	$12½	12½	12½	
BCPh 5.15	z5	$51	51	51	
BCP 10.14 p	500	$25⅞	25⅞	25⅞	
Brunswk	1300	445	440	440	—15
Budd Auto	1500	$6¼	6⅛	6⅛	— ¼
Budd A w	500	225	220	220	—30
Bulora Cor	24250	48	46	47	+ 1
Burns Fds	345	$11	11	11	
C					
CC Yachts	100	285	285	285	
CAE A	1400	$11½	11½	11½	+ ¼
CFCN	100	58	8	8	— ¼
Cad Frv	200	$10⅛	10⅛	10⅛	
Cad Fry A	200	$16	16	16	
Cal Pow A	1235	$28¼	28⅛	28¼	
Cal P 7½ p	100	$80	80	80	
Cam Mine	13500	42½	41	41	— 2
Camflo	11930	$11	10⅝	11	+ ⅛
C Chib A	600	405	405	405	
Camp RL	2300	$26½	26	26½	+ ⅛
Campau A	z50	$5¼	5⅛	5⅛	
Campau 7p	400	8	8	8	+ ⅛
Can Cem L	z40	$11	11	11	
Can Dev p	395	$99	99	99	
C Nor West	3700	$5¾	5⅜	5¾	+ ⅛
C Pakrs C	100	$22½	22½	22½	— ⅛
Can Perm	225	$19⅜	19⅛	19⅜	— ⅛
CS Pete	8235	370	360	360	— 5
C Cable w	300	195	195	195	
Cdn Cel	2700	$7⅜	7⅛	7⅛	— ⅛
CC Man A	200	28	28	28	
C Ex Gas	2100	340	335	340	— 5
CGE	z25	$25⅝	25⅛	25⅜	
C Homestd	1700	$6	5¾	5¾	— ⅛
C Hydro	940	$7⅜	7⅛	7⅜	— ⅛
C Hydro pr	z87	$11	11	11	
Cn Ind Cm	4148	$26⅝	26½	26⅝	+ ⅛
CIL	600	$23⅜	23½	23½	
Cl Powr A	z1	$14½	14½	14½	
C Lencour	2000	12½	12½	12½	+ ½
CLI Pete	6100	19	15	18	+ 5
C Mallart	15000	36	35½	36	+ 1
C Manoir	300	485	485	485	+10
C Occidntal	825	$12¼	12⅛	12⅛	— ⅛
CP Inve	2225	$19⅜	19¼	19⅜	—
CP Inve pr	100	$38¼	38¼	38¼	— ¼
CP Ltd	12890	$16½	16⅜	16⅜	— ⅛
CPL A p	z50	$8⅜	8⅜	8⅜	
C Reserve	1500	390	390	390	—20
Cdn Sup O	200	$42¾	42¾	42¾	
Cdn Tire	275	$47⅛	47⅛	47⅛	
Cdn Tire A	385	$51	50¾	50⅞	— ⅛
C Utilities	700	$11½	11½	11½	— ⅛
C Util w	4900	355	355	355	+ 5
C Vickers	318	$22	21¾	22	+ ¼
CWN 5½ p	225	$10½	10½	10½	
Candel Oil	133	$12½	12½	12½	
Canron	860	$21¼	21½	21¼	
Capit Div	1000	32	32	32	— 3
Cara	200	$6¼	6	6¼	+ ¼
Carl OK	4000	365	360	360	—10
Carl B p	100	25	25	25	— ½
Cassiar	1200	$7⅞	7¾	7⅞	+ ⅛
Celanese	2950	$6½	6¼	6½	+ ⅛
Cent Pat	2100	96	95	95	— 2
Chib M	z10	26	26	26	
Chieftan D	800	$9⅜	9½	9½	— ⅛
Chromaco	200	220	220	220	
Chrysler	5738	$19½	19	19¼	
CHUM B	100	$8¾	8¼	8¼	+ ¼
Claiborne	600	225	225	225	
Coch Will	5000	38	38	38	+ 3
Coldstrm	1000	50	50	50	
Comb Met	2232	13½	13½	13½	
Cominco	565	$38	37⅞	37⅞	— ⅛
Com Cap	100	300	300	300	+ 5
C Hofiday I	150	350	350	350	— 5
CHins A p	100	$19	19	19	+ ¼
Con Chm A	500	$5¼	5⅛	5¼	
Con Bath A	978	$36	36	36	
Con Bath B	100	$36⅛	36⅛	36⅛	
Con Bath p	z50	$16⅛	16⅛	16⅛	+ ⅛
C Bath 6B w	1337	$16½	15¾	16	+ ¼
Con Bldg	900	250	250	250	
Con Fardy	4913	335	325	335	+ 5
C Durham	11500	60	60	60	
C Morisn	3000	172	168	172	+ 2
Cons Prof	5053	29	28	28	— 2
C Rexspar	2404	77	77	77	— 1
Con Distrb	1200	405	400	400	—10
Cons Gas	2425	$12¾	12⅜	12¾	+ ⅛
Con Glass	100	$15	15	15	
Conwest	200	385	380	385	— 5
Copeland	300	190	185	185	— 5
Copl Ind	2000	460	460	460	+ 5
Corp Food	z24	56	6	6	
Cr Food A	z6	$24	24	24	
Coseka R	5750	355	350	350	—10
Costain R	1100	$9¼	9¼	9¼	— ⅛
Costn R w	500	315	315	315	— 5
Craig Bit	200	400	400	400	
Craigmt	1900	$5⅞	5¾	5⅞	+ ⅛
Cstland	2560	15	15	15	
Crwn Life	291	$53½	53	53	+ 1
C Zellrbs A	100	$18¼	18¼	18¼	+ ¼
Crush Intl	2300	$11¼	11⅛	11⅛	— ¼
Cuvier M	1250	98	98	98	
Cyprus	2700	$9⅛	9¼	9⅛	+ ⅛
D to G					
Daon Dev	700	$7½	7⅜	7½	+ ⅛
Daon A	800	$6¾	6⅝	6⅝	— ⅛
Debhld B p	z25	$60	60	60	
Decca R.	3300	$5¼	490	5	+10
D Eldona	5000	38	37	37	+ 1
Denison	428	$6⅝	6⅝	6⅝	— ⅛
Dicknsn	z650	$6¼	6¼	6¼	
Discovry	z210	64	64	64	
Doman I	1500	$11	11	11	
Dome	6150	$42½	41	42¼	+1⅛
Dome Pete	4010	$35	34½	35	+ ⅛
D Bridge	200	$33¼	33¼	33¼	— ¼
D Citrs A	125	$6¼	6¼	6¼	+ ¼
D Explor	1500	25	24	24	— 1
Dofasco A	2250	$27⅜	27⅜	27⅜	— ⅛
Dofasco p	z100	554	54	54	
Dom Store	500	$17⅛	17⅛	17¼	
D Textile A	700	58¾	8⅝	8⅝	— ⅛
Domtar	14625	$25¼	24⅞	25	
Du Pont	800	$20⅛	20⅛	20⅛	
Dustbane	200	$6½	6½	6½	+ ⅛
Dylex L A	400	$7⅞	7⅞	7⅞	— ⅛
E-L Fin	700	$6⅛	6⅛	6⅛	
East Mal	5014	225	210	225	+15
East Sul A	500	166	166	166	
Ego Mines	3500	72	70	71	— 1
Emco	610	$9⅜	9¼	9¼	— ⅛
Emco w	350	360	360	360	
Falcon C	28140	$8⅛	8	8	
Falcon	2113	$34¼	34	34	
Fed Diver	1500	270	250	270	+20
Fields S	470	$11⅜	11½	11⅜	+ ⅛
Finning T	200	$12½	12½	12½	
Foodcrp Lf	1300	280	270	280	+ 5
Foodex S	1275	460	450	460	+10
Ford Cnda	z50	$8⅜	8⅛	8⅜	
F Seasons	100	365	365	365	+ 5
Francana	200	$8	8	8	
GTH Steel	200	$5⅛	5⅛	5⅛	— ⅛
GSW Cl A	100	$6½	6½	6½	— ⅛
Gaz M 66w	3500	11	8	11	+ 6
GMC	369	$6⅞	6⅞	6⅞	+ ⅛
Genstar L	1077	$22⅜	22½	22⅜	— ⅛
Gnstar L w	450	$8¾	8¾	8¾	— ¼
Gnt Masct	7300	172	170	170	— 2
Gibraltar	15200	$6¾	6½	6¾	
Glendale	500	212	212	212	+ 1
Granduc	550	160	160	160	— 2
G L Nickl	2000	85	85	85	
Greyhnd	570	$19⅛	19⅛	19⅛	+ ⅛
Guar Trst	330	$7⅜	7⅜	7⅜	
Guard Cap	200	360	360	360	
Gulf Can	2684	$31⅜	31⅜	31⅜	— ⅛
Gulfstrm	3000	35	34	35	+ 1
H to L					
Hambro C	z30	210	210	210	
Hann Tr	2000	$12¼	12¼	12¼	+ ⅛
Hardee	200	100	100	100	
Hard Crp A	3800	$6½	6⅜	6⅜	— ⅛
Harlequin	436	$9½	9¼	9⅜	— ⅛
Harris J S	400	450	450	450	—15
H Wood	1500	105	105	105	
Hawker S	1100	$7⅞	7⅞	7⅞	— ⅛
Hayes D A	200	$7½	7½	7½	
Hemlo	1000	$20⅛	20⅛	20⅛	
Highmont	500	125	125	125	+ 5
Hollinger A	z50	$32¾	32¾	32⅜	
Home A	1956	$34¼	34½	34½	
H Bramor	300	285	280	280	— 5
Howdn DH	100	$8¼	8¼	8¼	
Hud Bay A	1120	$19½	19¼	19¼	
H Bay Co	1402	$18¼	18⅛	18⅛	— ⅛
HB Oil Gas	1074	$38¼	37¾	38¼	— ¼
HB Oil G pr	120	$36¾	36¾	36¾	— ½
Hur Eri A	z28	$25½	25½	25½	
Hur Eri 7¼	100	$20⅜	20⅜	20⅜	
Husky Oil	721	$20¼	20¼	20¼	— ⅛
Hydra Ex	2500	30	30	30	
IAC	2150	$19¼	19¼	19¼	
IU Intl	5000	$10¾	10½	10¾	+ ⅛
IWC Com	11300	189	185	189	+ 7
Imasco A	467	$27¼	27⅛	27¼	
Imp Oil A	13908	$23⅜	23⅛	23¼	
Indal	500	$13½	13½	13½	+ ⅛
Industmin	100	$9⅜	9⅜	9⅜	— ⅛
Inglis	z22	$13¾	13¾	13¾	
Inter-City	900	55	495	5	
Inter C A p	150	$13½	13½	13½	
Intrmetco	100	57¼	7¼	7¼	
IBM	z70	$255	252	253	
Inco A	8660	$31⅜	30⅞	31	+ ⅛
Inco B	600	$30⅜	30¼	30⅜	+ ⅛
Interpool	200	$11¼	11¼	11¼	— ⅛
Intpr Pipe	6730	$14	13¾	13¾	— ⅛
Int Pipe w	z100	44	44	44	
Ipsco	z148	$15	14⅞	14⅞	
Inv Grp A	200	$7¾	7¼	7¼	
Irwin T A	500	235	235	235	+ 5
Jannock	350	$6	6	6	
Jannock A	224	$12½	12½	12½	
Janqock B	599	$11⅜	11½	11½	+ ⅛
Jannock D	160	$6	6	6	
Janoc 6 p	z70	$60½	60	60½	
Jorex Ltd	500	23	23	23	+ 1
Joutel	3000	36	36	36	+ 1
Kaiser Re	3435	$11¾	11⅝	11⅝	—
Kaiser wt	520	$8¼	8¼	8¼	— ⅛
Kaps Tran	600	225	224	225	+ 8
Keen Ind	200	315	315	315	
Keeprite B	200	$6½	6½	6½	+ ⅛
Kelsey H	100	$9⅛	9⅛	9⅛	— ½
Keating	200	$11	11	11	— ⅛
Kerr A A	740	$11⅞	11½	11½	— ⅛
Koffler A	250	485	485	485	
Koffler A pr	500	$7½	7½	7½	
Labatt A	430	$17½	17¼	17¼	— ⅛
Lacana	5730	395	385	395	+10
Lont Cem	1200	415	410	415	
L Shore	400	250	245	250	— 5
Lakehead	5000	26	24	26	+ 2
Lambd M	1000	80	80	80	—25
Lamb M A	z300	80	80	80	
Langis	z500	5	5	5	
Laurasia	1000	42	42	42	— 2
Lau Fin	500	57	6⅛	6⅛	— ⅛
Leigh Inst	1400	250	250	250	+ 5
Levy A pr	200	$5½	5⅜	5⅜	— ⅛
Lincoln Tr	1000	$11½	11½	11½	
Living w	300	9½	9½	9½	
Lob Co A	505	$5½	5½	5½	
Lob Co B	1300	$5½	5⅜	5⅜	— ⅛
Lob Co pr	z25	$22¼	22⅛	22⅛	
Lob Ltd Ap	z15	$14	13¾	13¾	
Lochiel	500	114	114	114	
Loeb M	z100	300	300	300	
M to O					
MDS Helth	500	285	280	280	— 5
MEPC	866	$6	6	6	
Mclan H A	100	$9¼	9⅛	9⅛	+ ⅛
MB Ltd	4920	$22½	22⅜	22½	— ⅛
Madeline	489	225	220	225	+ 5
Magnum	100	$19¼	19¼	19¼	
Maisiln I	150	355	355	355	
Maisnc Wll	1040	291	290	290	
Malartic	1200	81	80	80	
Maritime	559	$16	16	16	
Mar T 940	390	$9¾	9¾	9¾	— ⅛
Mass Fer	96578	$31½	29¼	31	+1¼
Matgmi A	150	$16⅜	16¾	16⅜	+ ⅛
Mc Ilvenny	1000	44	42	42	— 3
Mc Intyre	1000	44	42½	42½	
Melchers	1800	290	275	275	—15
Melton R E	500	390	390	390	
Mentor	2800	175	174	175	+ 1
Mercantil	1795	$15½	15¼	15¼	— ¼
Merland E	2000	290	290	290	
Met Stors p	100	$14	14	14	
Met Str 6?p	100	$14	14	14	— ⅛
Mindamr	3000	18	18	18	
Minri Res	2620	115	110	115	
Moffat A	100	$7⅞	7⅞	7⅞	— ⅛
Molson A	1450	$18	17⅞	17⅞	
Molson B	300	$16	16	16	
Mtl Trust	z50	$13⅝	13⅜	13⅜	
Moore	5940	$46⅜	46¼	46¼	+ ⅛
Multi-Mi	3500	47	46	46	— 1
NBU Mine	700	255	255	255	
Nat Drlrs	5700	$6¼	6	6	— ⅛
Nat Drug p	z50	$6¼	6¼	6¼	
N Hees Ent	z32	165	165	165	
Nat Pete	z100	26	26	26	
Neonex	1600	170	168	170	— 1
NB Tel	1100	$15	15	15	+ ⅛
NB Tel 1.85	250	$19¾	19¾	19¾	
N Goldvue	2000	7	7	7	+ ½
N Kelore	10000	16	16	16	
N Provid D	z100	19	19	19	
Newconx	200	420	420	420	
Nfld LP A	265	$11	11	11	
Nick Rim	2000	11½	11½	11½	
Noranda A	3180	$35	34⅝	34⅝	— ⅛
Norcen	6603	$13	12⅞	12⅞	— ⅛
Norcen B	300	$22½	22½	22½	— ⅛
Norcn 150	100	$22¼	22¼	22¼	
Norlex	2000	15	15	15	+ 1
NC Oils	2500	$6⅜	6⅛	6⅜	— ⅛
N Telcom	5119	$34¼	33¾	34¼	+ ¼
NTecm B wt	12960	$14¼	13¾	14⅛	+ ⅛
Northgt	3000	11	11	11	
NW Util p	z40	$41¼	41¼	41¼	
Nowsco W	500	$11	11	11	+ ⅛
Nu-Wst A	6613	$14⅛	14	14⅛	+ ⅛
Nufort Res	6000	40	38	38	— 2
Numac	1650	$11⅛	10¾	10¾	— ⅛
OSF Ind	275	380	380	380	— 5
Oakwood P	13400	154	151	152	— 5
Okanagan	300	57	7	7	— ⅛
Ontario Tr	100	475	475	475	—15
Orchan A	200	270	270	270	— 5
Oshawa A	410	$5⅜	5¼	5⅜	
P to S					
Pac Coper	2000	60	60	60	
Pac Pete	5300	$29¾	29	29	— ⅛
Page Pet	275	175	175	175	+ 8
Pamour A	17700	440	425	435	+10
Pan Centr	166	101	101	101	+ 1
Pan Ocean	18533	$12⅜	11¾	12⅛	+ ½
Pancana I	1000	77	77	77	— 6
PanCan P	2196	$20½	20¼	20¼	
Patino N V	1100	$12½	12⅛	12⅛	— ⅛
Paulin A	300	275	275	275	— 1
Pe Ben O	500	246	245	245	— 5
Peerless	55	55		55	+20
Pennant	1800	350	345	350	+10
P Dept S	2211	320	305	305	—20
Petrol	500	135	135	135	+ 5
Peyto Oils	2000	385	370	375	— 5
Phillips Cb	100	$9¾	9¾	9¾	
Pine Point	576	$31⅜	31⅛	31⅛	— ¼
Pitts B	200	$6¼	6¼	6¼	
Pitts C	1000	$5⅞	5¾	5¾	
Place G	1700	35½	34	34	— 2
Plysr 840	460	$23½	23½	23½	+ ⅛
Pop Shops	2090	495	490	495	
Pow Corp	850	$10¾	10½	10⅝	
Pow Crp pr	z20	$25¼	25¼	25¼	
Pow C 5 pr	z50	$10	10	10	
Precamb	500	67	67	67	— 1
Pre Cable	2225	$7⅛	6⅞	7⅛	+ ¼
Preston	2100	$16⅛	16⅛	16⅛	
Prov B Can	115	$13¾	13¾	13¾	— ⅛
Puma P w	2500	43	40	43	+ 6
Qasar Pet	700	360	350	350	—10
Q Mattgmi	4050	26	26	26	
Que Sturg	1500	144	143	144	+ 4
Ram	5500	300	290	300	
Ranger	3300	$15½	15¼	15⅜	— ⅛
Readers D	4800	$12	12	12	— ⅛
Realty C w	1000	76	76	76	— 4
Redpath A	265	$24⅛	24¼	24¼	+ ⅛
Redstone	34600	106	100	100	
Reed Pap A	1165	$23¾	23½	23¾	
Reed Osir A	1100	57	6⅜	6⅞	+ ⅛
Reichhld	200	$23	22¾	22¾	— ¼
Reich wt	200	$11¾	11¼	11¾	
Reitman	100	$13⅜	13⅛	13⅜	— ⅛
Reitman A	200	$13¾	13¼	13¾	— ¼
Revelstk	1897	$11¼	11¼	11¼	
Revnu Prp	2170	83	83	83	— 1
Rolland	1200	57	7	7	— ⅛
Roman	2510	$15⅜	15	15	— ⅛
Ronyx Cor	z100	80	80	80	
Rothmn 2p	3740	$16⅞	16½	16¾	+ ⅛
Rothmn w	420	270	270	270	+ 5
Royal Bnk	4855	$28⅞	28⅞	28⅞	+ ⅛
Royal Tr A	1200	$23½	23¼	23½	
Russel H	900	$12	12	12	
StL Cem A	550	$17	17	17	— ½
Schneid p B	125	$8¼	8¼	8¼	
Scot Lasal	900	285	280	280	
Scot York	400	225	225	225	— 2
Scotts	950	$8½	8½	8½	
Seagram	7240	$29½	29⅜	29½	
Seaway pr	z50	450	450	450	
Seaway w	z50	35	35	35	
Seco Cem	1000	$7⅞	7⅞	7⅞	— ⅛
Shaw LE A	508	$7¼	7¼	7¼	
Shaw Pipe	200	$6⅛	6⅛	6⅛	
Shell Can	4963	$16⅛	16	16	— ¼
Sherritt A	15282	$7½	7⅜	7⅜	
Siebens	1100	$12½	12	12	
Sigma	z10	$20¾	20¾	20¾	
Silverwd A	1000	$10⅝	10⅝	10⅝	
Simpsons	1796	$7	7¼	7⅜	+ ⅛
Simpson S	1381	$11⅛	11	11	
Sklar M	650	215	212	215	+ 3
Skyline H	300	365	365	365	
Slater Stl	200	$9½	9½	9½	— ⅛
Slat W Can	100	$7⅞	7⅜	7⅜	+ ¼
Southm A	100	$25¾	25¾	25¾	— ¼
Spar Aero	400	230	230	230	+ 5
Stand I A	300	$8⅜	8⅛	8⅛	— ⅛
Stelco A	2580	$28¾	28½	28½	+ ¼
Steep R	2800	215	215	215	—
Sterystm	150	$5⅝	5⅝	5⅝	— ⅛
Strathrn A	400	130	130	130	+ 4
Sud Cont	9000	30	30	30	—2½
Sulivan A	200	173	173	173	— 1
Sunbrst E	6000	14	13	13	+ ½
Sundale O	30550	$7⅞	7	7⅛	+ ⅛
Superior E	1900	52	51	52	
Systems D	400	285	285	285	— 5
T to Z					
Tara	200	$14⅛	14⅛	14⅛	— ⅛
Teck Cor A	600	400	400	400	
Teck Cor B	100	305	305	305	
Tex-Sol	2000	16	15½	16	+ ½
Tex Can	130	$28¼	28¼	28¼	— ⅛
Texaco pr	z7	$42	42	42	
Texgulf	3020	$32	31½	32	
Texmont	1000	17	17	17	— 1
Texore	5000	9½	9	9½	+ ½
Thom N A	1200	$14	13¾	13⅞	— ⅛
Thom N pr	1100	$38½	38½	38½	+ ½
TorCanP	2196	$20½	20¼	20¼	— ¼
Tor Dm Bk	16039	$18¼	18	18¼	
Tor Str B	z32	$17⅛	17⅛	17⅛	
Total Pet	1800	$6⅛	6	6	— ⅛
Traders A	922	$15¼	15¼

Copper Nears Break-Even Point

By AL FORREST
Times Finance Editor

Copper prices are beginning to show signs of strength and are up to 59-60 cents per pound, after being down in the 52-54 range for much of 1975.

The break-even line for many British Columbia mines is considered to be 60 cents a pound.

The price increases have also created a stir in the stock market after months of doldrums.

The increase is due to a decline in the amount of copper on the world market. A main copper producer, Zambia, in south-central Africa, depends upon rail transportation through Angola to get much of its metal to market. Communist-backed forces in Angola have halted these Zambian shipments.

Elsewhere the great stockpiles of copper that plagued the market in 1975 are beginning to dwindle.

Copper consumption fell dramatically when the Americans pulled out of the Viet Nam war and there has been a recession in the industry since then.

Warehouse copper stocks on the London Metal Exchange declined 2,900 tons in a single week bringing the total stockpile under 500,000 tons. The pace of the decline is expected to pick up as demand for copper increases.

Canadian copper shares have already begun to respond to the improved market conditions.

In Toronto Wednesday, Bethlehem was trading at $12.62, up $1.24 from $11.38 at the beginning of the year.

Other prices (compared to Jan. 1 levels) are Craigmont $5.75, up from $4.95; Falconbridge Copper $8, up from $6; Gibraltar $6.75, up from $5.50; Madeleine $2.20, up from $1.50; Placer Development $22.25, up from $19.13

Lornex shares were selling at $8.50 an increase of only 25 cents, since Jan. 1 but the price was unusually high at the beginning of the year because of an offer from Rio Algom to buy Lornex shares at $8.

The increased copper prices indicate company earnings will be up from 1975 levels.

The Victoria office of Richardson Securities has distributed a report indicating all major copper producers will do fairly well if the price can hold at a minimum of 60 cents per pound.

At 60 cents per pound the per share earnings of Craigmont this year should be 98 cents, up from the 1975 performance of 71 cents per share.

At the same level, Gibraltar could earn 31 cents per share, after a loss of three cents per share last year.

Copper at 60 cents a pound would mean about 50 cents per share for Lornex, up from eight cents, while Placer Development earnings would hit $1.64 per share, up from 74 cents.

So far in 1976 the industrial mine index and the base metal index have both outperformed the overall TSE index.

This climb is a recovery from near-disastrous levels during the 1975 slump.

Some further strength is expected but the stockpile of copper on the world market continues to be high enough to discourage extreme optimism.

Toronto Most Active

WEDNESDAY

		Vol.	Close	Chge
12325	Massey F	29¾	+ ⅛	
30760	Chrysler	19¼	+ ½	
27395	BA-Rt un	14⅛	unch	
26025	Cons Gas	12⅛	unch	
21270	Imp Oil A	23¼	— ⅛	
	Mines and Oils			
58900	Redstone	1	+ .04	
41098	Brameda	2.05	— .04	
22333	Nufort	.40	+ .02	
20000	Lakehead	.24	— .01	
129550	Oakwood	1.57	+ .11	
57957	Sunningdl	7½	— ¾	
	GROUP AVERAGES			
	Banks	295.22	—8.54	
	Beverages	291.09	+0.48	
	Chemicals	135.37	—1.71	
	Communications	403.88	+1.75	
	Construction mtrl	190.12	+3.09	
	Food processing	283.17	—0.02	
	en manufacturing	194.29	+1.77	
	Industrial mines	128.13	—1.27	
	Merchandising	369.38	—4.35	
	Oil refining	199.23	—1.16	
	Paper—forest products	125.37	+0.14	
	Pipelines	174.22	—0.70	
	Real estate	162.51	+1.22	
	Steels	214.01	—4.10	
	Trust and loan	252.90	—0.94	
	Utilities	144.83	—0.20	

Up 6; down 10.

BONDS

WEDNESDAY

(Street Prices)

Day money — tight, 9 pct.; spec call — 9-½; comm pap — 9-¼-½; short Cdas — quiet, unch; 8-½ Dec 15-78 99.85-95; mid Cdas — quiet, unch; 4-½ Sept. 1-83 1 76-¾-77; long Cda quiet, unch; 10 Oct. 1-95 100-¼-101; prov — quiet, unch; Ont Hyd 10-¼ Jan 29-91 100-100-¼; corps — quiet, unch; Dofasco 10-⅛ Mar 15-91-96 99-99-¼; U.S. mkt — quiet, up ¼.

GOLD QUOTES

LONDON (AP) — Wednesday's closing gold prices in U.S. dollars per ounce: London—$132.375; Paris — $134.32; Frankfurt—$133.37; Zurich—$132.75; Hong Kong—$130.64; Beirut—closed.

SILVER QUOTES

WEDNESDAY

Closing basic price of 1,000-ounce certificates in the Victoria area $4.15 U.S. bid per troy ounce and $4.21 asked. Previous day $4.08 and $4.14.

ALBERTA

WEDNESDAY

By The Canadian Press Exchange—Wednesday
Alberta Stock

Stock	Sales	High	Low	Close	Net Chge
Abacus	500	325	325	325	+15
Alta Engy	300	$9¾	9¾	9¾	— ¼
Alt Gs Tr pr	100	$20½	20½	20½	
Antares	1000	45	45	45	
Can Obas	1300	195	195	195	
Conventurs	600	330	330	330	
Cord	4600	$12	8½	9	—3½
Cord wts	100	$5¾	5¾	5¾	— ¼
Cryogenics	200	180	180	180	—10
Duke	500	61	61	61	
Highfield	5000	135	135	135	—5
Jetex	1200	145	140	140	
Kimtia	1000	25	25	25	
Knobby Lak	3150	58	55	55	
Nemco	24500	220	215	220	+5
Norex	10000	43	42	43	
Northrim	20000	130	120	120	—6
Oilex	500	90	90	90	—2
Petroquest	1400	350	350	350	—5
Sackville	500	42	42	42	
Terra	100	450	450	450	

MUTUAL FUNDS

WEDNESDAY

TORONTO (CP)—Recent prices of mutual funds supplied by The Canadian Mutual Funds Association Wednesday. They are the net asset value per share or unit (NAVPS) last calculated by the fund in accordance with its pricing practice as contained in the prospectus of the fund. n—no sales charge. x—U.S. Fund. y—delayed NAVPS. xd—ex-dividend.

CMFA Members		**Canagex Gr**	
AGF Group		yBond	9.21
Amer Growth	4.71	Fund	9.38
Cdn Gs Egy	12.63	Internatnl	8.60
Cdn Sec Gth	5.23	yMortgage	10.13
Cdn Trusteed	4.42	Capital Gth	10.27
Corp Invest	5.45	xChase	6.82
Corp Inv Stk	4.75	**CML Group**	
Gwth Equity	5.88	Growth	6.88
Japan	7.57	Intl Energy	2.37
nMoney Mkt	10.00	Intl Gth	4.71
Special	3.09	Intl Income	3.31
All Canadian Gr		Univest	3.44
Compound	5.38	xComp Cap	4.40
Dividend	5.73	**Desjardins Gr**	
Northn Egy	3.30	Canadian	7.48
Revenue Gth	3.62	yHypotheq	4.23
Venture	2.94	yInternatl	7.07
4000	3.78	yObligatns	4.79
Calvin Bullock Gr		Quebec	7.69
Acrofund	1.15	PEP	2.17
CIF	4.45	nySpec	4.47
Eaton Group		Dixon Krog	6.63
Commnwth	13.87	yDomin Comp	6.34
Growth	9.16	**Dreyfus Group**	
Income	4.45	Inc	11.53
Internatnl	6.86	Internatl	12.63
Leverage	3.81	nExecutv Can	6.10
Venture	3.35	nExecutv Intl	1.67
Viking	5.22	xPid Trend	21.32
Guardian Group		nHarvard	6.02
yEnterprise	.84	Heritage	2.00
yGIS Comp	9.26	**Industrial Gr**	
yNGIS Incm	2.90	Indust Amer	2.13
yGrowth Fnd	8.47	yIndust Div	6.26
yNorth Amer	3.43	Indust Eq	5.25
yMutual Acu	5.48	Indust Gth	16.09
yMutual Inc	4.64	yIndst Incm	18.39
ySec Income	9.43	yIndst Pens	21.24
yWorld Equ	5.37	**Itco**	5.06
Investors Group		**Keystone Gr**	
yGrowth	11.41	Canada	6.84
yInternatnl	5.70	Cus K-2	5.61
yJapan	8.21	Cus S-1	18.88
yMortgage	4.79	Cus S-4	3.67
yMutual	5.36	Polaris	3.65
yRetiremnt	5.57	xLex Rsrch	14.77
yProvidt Mu	7.08	xManhatn	2.81
yProvidt Stk	5.16	Marlborough	4.83
Nat Res Gth	3.78	Natrusco	14.50
Planned Invest Gr		**NW Group**	
Canada Cum	5.01	Canadian	4.81
Canada Grth	6.22	Equity	6.83
Pld Resource	4.13	Growth	5.18
Pld Sec Inc	5.33	xOne Wm St	14.24
Taurus	4.26	xOppenhmr	6.46
Pret et Revenu Gr		**Pemberton Gr**	
Americain	9.01	nPacific Div	5.33
Canadien	6.61	nPacific Inc	2.70
Retraite	6.14	nPacific Res	2.70
Prevest Mut	6.99	nPacific Ret	4.99
Prudential Gr		nPacific US	4.57
Growth	5.79	**PHN Group**	
Income	5.04	yBond	10.75
Savings Invest Gr		yCanadian	8.00
American	9.01	Fund	14.98
Canadian	6.61	yPooled	29.25
Retirement	6.14	nyRRSP	11.63
United Bond Shr		**PMP Managmt**	
yRoyFund	6.22	nPension Mu	6.25
yRoyFnd Inc	4.99	nXanadu Fd	3.64
United Group		**Principal Gr**	
yAccumula	4.18	Collective	5.86
yAccumu R	4.47	Growth	4.21
yAmerican	1.24	Venture	2.78
yHorizon	2.01	xPutnam	10.37
ySecurity	4.55	**Scotiafd Gp**	
yVenture	2.67	Scotiafund	.96
yVentura Ret	4.80	Scotiafd Mtge	.99
Universal Gr		Sterling Eqty	6.07
Save Equity	8.16	xTech	7.08
Save Income	5.03	Temple Gth	9.43
		Trans Canada Gr	
Non Members		A	5.51
Assoc Inv	5.36	C	11.07
yBeaubran	4.50	Special	4.46
nBolt TremE	5.86	Vanguard	5.87
Can S Afr Gd	4.16	Western Grth	4.81

LONDON

LONDON (CP) — Closing stock quotations in new pence unless pounds are indicated: X-indicates that quotation includes dollar premium based on latest conversion rate. Associated Brit Foods 60, Babcock and Wilcox 76, Bass Charrington 105, BICC 117½, x-Blyvoor 415, Boots 138, Bowater 196, Brit Am Tob 347½, Brit Assets Trust 46, Boc International 63, Brit Petroleum 594½, x-Broken Hill Prop 459⅜, x-Buffels 930 pence, x-Canadian Pac 12 STGX, x-Charter cons 133½, Cons Gold 149½, Courtaulds 152, De Beers 205⅜, Distillers 144¾, Dunlop 87, x-F. S. Geduld 16¾, EMI 266, Gen Elec 158, Glaxo 374½, Grand Metropolitan Hotels 84¼, Gr. Univ Strs 214, Guest Keen 337½, Hawker Siddeley 426.

Hoover 318½, ICI 385, Imp Tob 75¾, Judge 30, x-Kloof 450, Marks and Spencer 103, Metal Box 284½, x-Minoroco 167½, x-Phillips 905, Plessey 80, x-Poseidon 96, Rank A 157½, Rio Tinto Zinc 179, Roan Consol 142½, Sel Trust 459, Second Scott Inv 76, Shell T and T 383½, Tanganyika 190½, Thomson 242, Thorn 270, Tube Investments 352, Ultramar 176½, Unilever 452, x-Union Corp 250, x-Vaal Reef 14½, Vickers 171, x-Western Deep Level 987½ pence, x-Western Driefontein 213⅜, x-West Mines 915⅜, Woolworth 68½, W. Holding 213¾, x-Zambian Copper 27.

Bonds: Brit Transport 487⅜, Brit Cons 181⅜, Treasury 08-12 41, War Loan 26⅜.

FOREIGN EXCHANGE RATES

MONTREAL (CP)—Foreign exchange nominal selling rates supplied by the Bank of Montreal in Canadian funds: Australia dollar 1.2710, Austria schilling .0546, Belgium convertible franc .0259, Bermuda dollar 1.0075, Brazil cruzeiro .1090, Bulgaria lev 1.0184, China renminbi .5175, Czechoslovakia crown .1850, Denmark krone .1630, France franc .2245, German mark .3905, Greece drachma .0286, Hungary forint .0446, India rupee .1135, Italy lira .001790, Japan yen .003330, Mexico peso .0810, Netherlands guilder .3740, New Zealand dollar 1.0580, Norway krone .1815, Poland Zloty .0301, Portugal Escudo .0394, Romania leu .1962, South Africa rand 1.1600, Spain peseta .01325, Sweden krona .2285, Switzerland franc .3880, United Kingdom pound 1.9958, United States dollar .9990, U.S.S.R. ruble 1.3340, Veezuala bolivar free .2306.

$ EXCHANGE

In Victoria today purchase of U.S. funds in terms of Canadian dollars at the Royal Bank of Canada: .9825 for cash, .9830 for cheques and .9725 for coins. Selling rates .9935 for cash and .9930 for cheques.

MONTREAL (CP)—U.S. dollar in terms of Canadian funds at noon today was up 1-25 at $0.9890. Pound sterling was down 71-100 at $1.9958.

In New York, the Canadian dollar was down 12-5 at $1.0111. Pound sterling was down 4-5 at $2.0180.

business

Chieftain

Chieftain Development Co. Ltd. has reported net earnings of $1,230,000 or 33 cents per share for 1975, up from net earnings of $479,000 or eight cents a share for 1974.

Western

Decreased net smelter return was the reason given by Western Mines Ltd. for decreased 1975 net earnings, after taxes and royalties, of $665,174 or 13 cents a share, down from 1974 earnings of $2.8 million or 54 cents a share.

A company statement said the net smelter return dropped to $14.6 million in 1975, compared with a return of $19.8 million in 1974.

Although the percentage of ore mined in 1975 increased to 82 per cent from 75 per cent the year before, mine operating costs were contained, reflecting a cutback in mine exploration and development expenditures.

"In anticipation of a more favorable taxation climate in British Columbia, the mine development and exploration budget has been enlarged," the release said.

Boeing

Boeing Co's profits rose to $76.34 million last year from $72.43 million the year before, the firm reports.

Earnings amounted to $3.60 a share in 1975 and $3.42 a share in 1974.

Sales totalled $3.72 billion, a drop from $3.73 billion in 1974.

The aircraft manufacturer said it delivered 21 747s, eight 707s, 91 727s, and 51 737s during the year.

Fourth-quarter earnings were $20.59 million or 97 cents a share. In the same 1974 period, Boeing earned $19.20 million or 91 cents a share.

Fourth-quarter sales totalled $1.04 billion, compared with $1 billion in the preceding fourth quarter.

Granduc

Granduc Mines Ltd. reports the company lost $2.2 million or 69 cents a share for the year ended Dec. 31, compared with 1974 losses of $101,602 or 10 cents a share.

A company release said the loss resulted from depressed copper prices, reduced production and higher costs.

The company's annual meeting will be held May 7.

B.C. Sugar

British Columbia Sugar Refining Co. Ltd. reports net earnings of $829,000 or 33 cents a share for the first quarter ended Dec. 31, down from earnings of $3,285,000 or $1.35 a share for the corresponding period a year ago.

Sales were $21,733,000 compared with $53,869,000.

The company's local operation, which refines imported raw sugar, has been closed since June 2 by a strike by the Retail, Wholesale and Department Store Union.

L.M.J. COFFEE SERVICE
(A Division of Cairo Import Company Ltd.)
COMPLETE OFFICE COFFEE SERVICE
384-6242 2-19

BOOK NOW . . .
Banquets, Receptions, Parties, etc.
from 25-1,100 People
STARDUST
385-1031

EXECUTIVE QUALITY AUTOMOBILES
AVAILABLE FOR LEASE
1976 Cadillac Seville(s)
1967 Rolls Royce
1971 Jensen Interceptor
1969 Cadillac Fleetwood Brougham
1972 Carman Ghia Convertible.
Days, 386-6351
Nights, 598-3955
Dealer Licence Number 5136

SPENCER CASTLE
The Builders of the Condominium Project at
SPENCER CASTLE
2910 Cook Street
Cordially invite you to inspect the remaining 5 suites
Thurs., Fri., and Sat.
March 4, 5, 6
from 1-5 p.m.
3-4 Danzo and Franco Holdings Ltd.
Phone 384-4813

Waltham House
CONDOMINIUM SUITES
EXCEPTIONAL VALUE FROM ONLY $39,950

1101 HILDA STREET
(Corner of Cook and Hilda)
VIEW MON. to SAT. 1:30-4:30
SPECIAL VIEWING MORNING OR EVENING
See these spacious 2 bedroom suites, 1½ or 2 bathrooms. Located close to shopping, buses, Beacon Hill Park and the Dallas waterfront.
CALL: 592-2407
Whyte & Gower
OAK BAY PROPERTIES LTD. 2227 OAK BAY AVENUE
"Victoria's Leading Condominium Brokers"
2-19

CALL YOUR CANADA TRUST REALTOR 595-5171
Realtor
Use A Canada Trust Interest Free Loan secured by the equity in your present home to purchase a
Grande Oaks Townhouse

3968 Cedar Hill Road
OVER ⅓ SOLD!
Grande Oaks
Adult Oriented Luxury Townhouses
Open Mon. to Sat. 1:00-4:30 P.M.
PRICED FROM $58,000
Grande Oaks is an excitingly unique townhouse development. The accent is on quality and extensive landscaping. You are invited to view these two bedroom, one level homes, featuring fireplaces, ample storage, plush carpeting, front and rear patios and separate Recreation House with sauna, swirlpool and lounge. Don't be disappointed, choose your unit while there's still a fine selection.
3-2

Clarence House

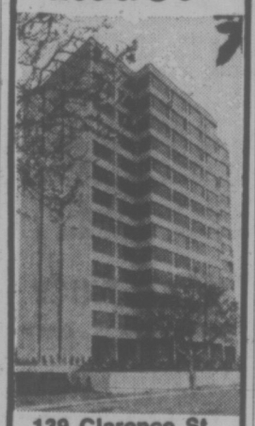

139 Clarence St.
(Between Simcoe and Niagara)
Unsurpassed views from these two bedroom, two bathroom 1250 sq. ft. suites. Enjoy the indoor swimming pool and many other amenities.
PRICED FROM $66,000 to $76,000
M.L.S.
TRADE YOUR HOME
OPEN TO VIEW
MON. TO SAT.
1:30-4:30
Special appointments Call
H. BLAKE 592-2407
Whyte & Gower
2207 OAK BAY AVE.
VICTORIA'S LEADING CONDOMINIUM BROKERS
2-27

LADIES, do you know a 'Y' Membership includes: FITNESS CLASSES?
For Details: 386-7511
3-4

COMBINATION STORM DOORS
ALLIED GLASS
Victoria 388-5108
"Anything in Glass"
3-4

East Park
CONDOMINIUM SUITES

1050 Park Boulevard
(Corner of Cook)
Overlooking Beacon Hill Park — close to shopping, transportation and seafront, these spacious 2-bedroom suites offer the utlimate in retirement living.
OPEN HOUSE
MONDAY TO SATURDAY 1:30-4:30
Priced to Sell — from $43,500
For Special Appointments to view call 592-2407
Whyte & Gower
OAK BAY PROPERTIES LTD. 2227 Oak Bay Avenue
"Victoria's Leading Condominium Brokers"
2-20

Yorkshire House
935 FAIRFIELD RD.

OPEN MON. - SAT. 2 - 5 P.M.
4 SUITES REMAIN
From $43,500.
GOING FAST — DON'T DELAY
QUIET LOCATION
CLOSE TO BEACON HILL PARK
Realtor
Canada Trust Realtor
595-5171
2-23

Châteauneuf

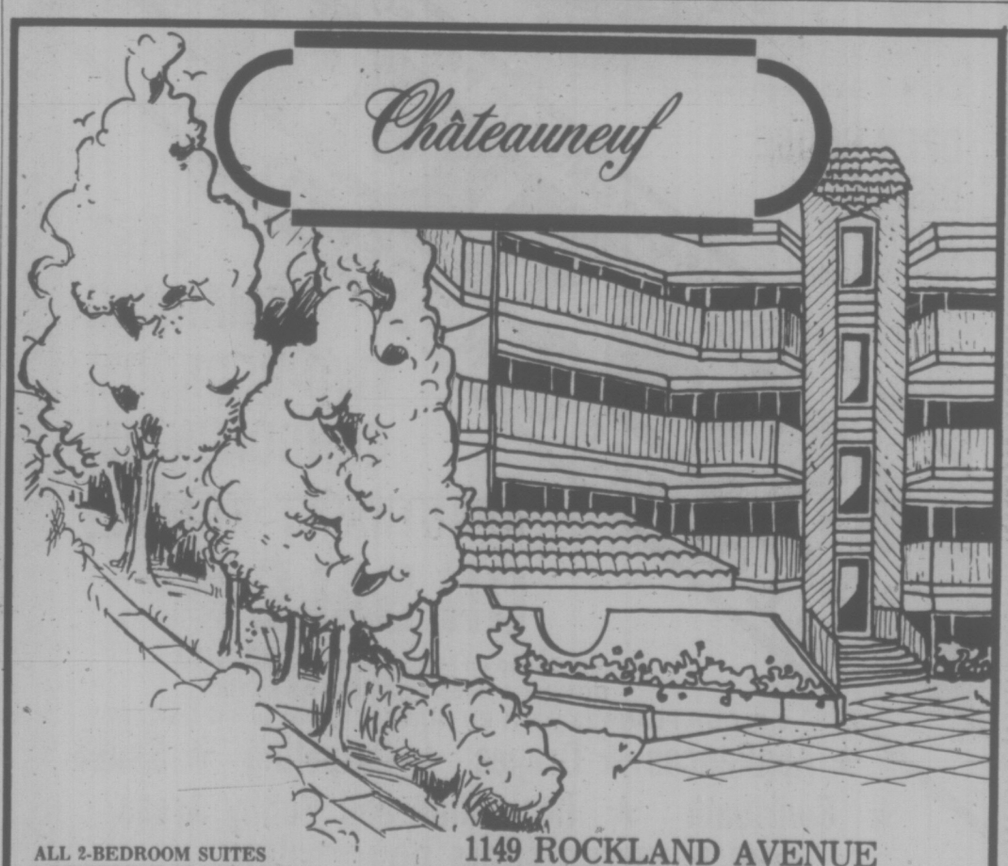

ALL 2-BEDROOM SUITES
5 DIFFERENT FLOOR PLANS
Discriminating buyers have re-affirmed our opinion that the Chateauneuf is setting a new trend in condominium living. Variations in the five different floor plans allow for individuality in each home.
The quality construction, unique design and convenient location are also important factors to consider. You are cordially invited to view these homes during our open house and your comments are welcome.
For a Private Appointment, or After Hours, Call:
GERRIE HUTTON 386-3927
ISOBEL RIPLEY 479-1918
JIM WEST 595-4094
2-28

1149 ROCKLAND AVENUE
Chateauneuf has a charm all its own . . . an inviting exterior that promises a wealth of home comforts and privacy. Its lines blend with the Rockland Avenue setting of stately homes and beautifully treed walks. Individual balconies and terraces and large windows offer delightful glimpses of surrounding gardens. Spacious, airy interiors, each with utility room for washer and dryer, combine to make Chateauneuf A REAL HOME — a home you'll like!
VIEWING TIMES: Representative Suite Now Ready for Viewing Monday to Saturday from 1 to 6 p.m.
Priced from $49,500
FARMER Investments & Realty Ltd.
825 BAY ST., PHONE 382-2134 OR 388-9989

FINGER MYSTERY

SHREVEPORT, La. (UPI)— A man cleaning his house came across an unusual discovery — a jar containing formaldehyde and a set of five human fingers.

Richard Mizzle turned the jar over to police, who said they were mysterfied about who had owned the jar.

The jar was then turned over to the Caddo Parish coroner's office, which said the set of fingers had probably belonged to a medical student.

No Culture Favoritism In School

VANCOUVER (CP) — The Surrey school board has agreed to state publicly that it does not intend to establish a school which favors any one religion or culture, Kathleen Ruff, British Columbia human rights director, said Wednesday.

Mrs. Ruff said the human rights branch and the board have reached a four-point agreement on the issue of its controversial new "values" school.

The branch had received complaints about a board advertisement for a principal of a school operating on a set of values "based on the Judeao-Christian heritage."

Complainants, who included parents, the Surrey Teachers' Association, East Indian groups and native Indians, said the advertisement was discriminatory and contravened the human rights code.

Mrs. Ruff said the board agreed to issue a statement saying that references to "Judeao-Christian" will be removed from its motion implementing the school.

Landed Immigrant Refused Re-Entry

VANCOUVER (CP) — Sariputra Rahul Mahadeo, a teacher and a master of the sitar, the stringed instrument of India best known in North America through the performances of Beatle-buddy Ravi Shankar, was denied entry to Canada Tuesday.

He has landed immigrant status.

When Sariputra flew to Vancouver from Los Angeles Tuesday to give two benefit performances on behalf of Tibetan refugees, he was denied entry to Canada and ordered deported forthwith.

Pending deportation, he spent Tuesday night under escort at a hotel near the airport and was returned in the morning to the immigration offices at Vancouver International Airport to await a flight out.

"He was in custody even if he was in a hotel," said lawyer John Taylor. "He was there with a guard."

It was through Taylor's intercession that deportation was deferred Wednesday and Sarivutra was freed on a $1,500 recognizance bond in a move that will allow him to present at least one of his two benefit performances.

The bond is good until 1 p.m. Friday, at which time further instructions are expected to have been received from Ottawa.

Sariputra, born in India in 1943, entered Canada May 19, 1972, at Montreal, gaining landed immigrant status May 2, 1973. He became known in Montreal, in sitar circles, through radio and television performances.

He told Taylor he had been out of Canada for about five months.

Students Win Safety Awards

An awards ceremony took place at the main Saanich firehall on Wednesday.

The stars of the show were four Saanich students, ranging in age from six to 12.

Robert Renema, six, a grade 1 student at Saanich Christian School, received the award for best first-grader in a municipality-wide fire prevention poster coloring contest.

Theresa Joss, eight, of Hillcrest Elementary School, received the award for grade 2 students, and Michael Garnsey, nine of St. Joseph's School receive the award for grade 3 students.

Colleen Gunn, 12 a grade 6 student at St. Patrick's School received the trophy for the best essay on fire prevention written by students in grades 4 to 8.

This is the fourth year Saanich fire department has held the contest and Chief Harold Gains said 7,000 children took part in the poster coloring comeptition writing 75 essays.

The department is the only one in the area to carry out the competition program.

"The U.S. are quite heavy on this and Ontario is into it quite a bit," Gains said. "If you can get to the young this sort of thing stays with them for life. It's really amazing what people don't know about fire hazards."

And, as Colleen ends her essay:

"Prevent fire, all fires. You"ll thank yourself in years to come."

CP Rail Pleads Against E&N

COURTENAY (CP) — Cp Rail told the Canadian Transport Commission Wednesday it should not be ordered to reopen a section of the Esquimalt and Nanaimo Railway line between here and Parksville because it is uneconomic.

The 44-mile section of track between the two Vancouver Island communities has been closed since last July when the company announced it was suspending service berause the trestles were considered unsafe.

CPR counsel Norman Mullins said Wednesday reconstruction of the bridges would make the line even more uneconomic than it is and most of the freight traffic carried before would not likely come back.

The hearings here and in Victoria next week are to determine whether the commission should approve an application by CPR to discontinue passenger service between Victoria and Courtenay and end all service north of Parksville, about 100 miles north of Victoria.

Mullins said CP Rail lost $200,000 in 1974 on the Parksville-Courtenay section and replacing the two trestles would cost about 2.2 million adding a further $200,000 annual cost on the line over the life of the bridges.

"The practical effect would be that CP would be spending $2.2 million to ensure a $400,000 annual loss," he said.

The commission should not compel the company to ensure such a loss, he said.

WAGE-PRICE SEMINAR SET

A one-day seminar on wage and price controls will be held at The Queen Victoria Inn starting at 9 a.m. Friday.

Speakers are Arthur Guthrie, associate professor in the department of economics and commerce at Simon Fraser University, David Birnie, lecturer on taxation matters at University of B.C. and B. J. Iles, tax specialist for Gardner McDonald and Co.

The seminar is sponsored by the Certified General Accountants Association of B.C.

Can FBDB help you?
(Formerly I.D.B.)

Financial assistance
Management counselling
Management training
Information on government programs for business

One of our representatives will be in

Oak Bay Area — March 9 — Don Watkins
Victoria-Downtown Area — March 10 — Barb Wolke/Craig Davis

If you require financing to start, modernize or expand your business and are unable to obtain it elsewhere on reasonable terms and conditions or if you are interested in the FBDB management services of counselling and training or wish information on government programs available for your business, talk to our representative.

FBDB FEDERAL BUSINESS DEVELOPMENT BANK

850 Fort St., Victoria
Phone 385-3375 to arrange an interview.
Opening new doors to small business.

2-26

High-performance engine, 5-speed gearbox, handling to match —a family car.

2 or 4 doors.

Introducing the Fiat 131. In space and performance, it's in the same league as the Volvo 242, BMW 2002 and Audi 100 LS. But it costs a lot less. Come and give it a whirl. *P.S.* Automatic available. Wagons, too.

FIAT
Cars for people who love to drive.

Parkdale MOTORS LTD. (by the Arena)
2151 BLANSHARD
386-2277
(Motor Dealer Licence D-13683)

Earn 10%
5 year Guaranteed Investment Certificates.

Interest paid semi-annually (minimum investment $500). Find out about the rate conditions on our compound and monthly interest payment option.

For further information call or drop in at:

1057 Fort Street, Victoria
Mrs. Monica Willard 386-2111
Allan Guy—Parksville 752-6444

Montreal Trust
We work as hard for your money as you do.

Member Canada Deposit Insurance Corporation

3-4

EVERGREEN HILL

FIFTEEN CONDOMINIUM SUITES at 1188 YATES ST.

A quality development of EXCELLENT DESIGN ON A DOWNTOWN LOCATION

OPEN TO VIEW DAILY
FROM 1 TO 4:30 P.M. (Except Sunday)
All suites are two bedrooms with two bathrooms, and have large family kitchens.

FOR VIEWING ANYTIME, CALL
388-6454

REALSPAN PROPERTIES LTD.

BOB MURPHY 592-7250 — BLAKE CROTHERS 652-2553 — J. F. COLWELL 592-9828

3-1

WINDSOR MANOR
848 ESQUIMALT RD.

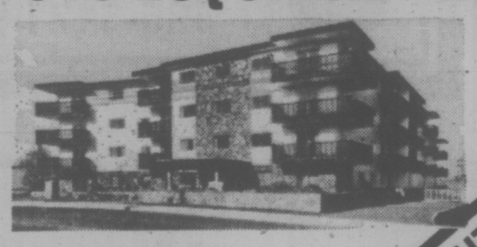

OPEN HOUSE DISPLAY SUITE 3
MON. THROUGH SAT., 1:30-4:30 P.M.

VENDORS CLOSING OUT PROJECT
MAKE AN OFFER
ALL OFFERS CONSIDERED

LAST REMAINING TWO-BEDROOM CONDOMINIUM APARTMENT HOMES ON SALE . . .

Lowest Priced on Market, from $33,900
DOWN PAYMENT AS LOW AS $1,700
5 FLOOR PLANS (3 WITH EN SUITES) — 980 to 1174 SQ. FT.
★ Appliances ★ Drapes ★ Carpeting ★ Sauna
★ Swirlbath ★ Recreation and Hobby Areas
FIVE MINUTES FROM DOWNTOWN!

ACT NOW — THESE PRICES CAN NEVER BE REPEATED — MUST BE SOLD!

(Realtors information in MLS Listings)

the Permanent
1125 Douglas Street

TO VIEW: 382-9191 — 2-29 — For Appointment Call Herb McDannold 658-8844

BETTER FOR YOU

Just copies? . . . sure, we can make 'em fast, cheap and good. Something better? . . . we supply typing, typesetting, art and ideas. We do it better at

IDEALETTER SERVICES LTD.
2524 Government St. 382-9296
across from the Rosebud Bakery
(near Bay and Government)

OPEN HOUSE

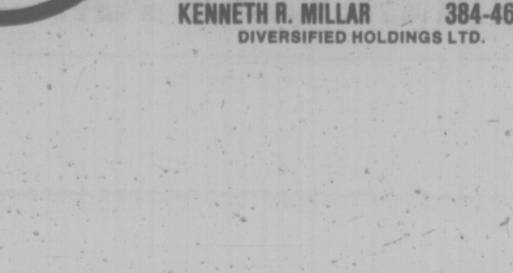

UNIVERSITY PARK TERRACE
1870 McKENZIE AT GORDON HEAD RD.

HOSTESSES ON DUTY
7 DAYS A WEEK
1:00 - 6:00
For Further Information
Please Call 477-8549

Deluxe 1 and 2-Bedroom Condominium Homes

Choose your new home in this ideal location — next door to the Racquet Club and the University of Victoria. This beautiful complex offers many of the important amenities for easy living: Exercise Room, Sauna, Billiard Room, Patios, Court Yards, Bicycle Room, Whirl Pool, Recreation Rooms, Underground Parking plus the added convenience of a Resident Manager.

For Special Appointment to View, Please Call:
KENNETH R. MILLAR 384-4630
DIVERSIFIED HOLDINGS LTD.

MARDI JAWS got a lot of sharp glances as he made his way down Bourbon Street in the French quarter of New Orleans during the Mardi Gras festival which ended Tuesday midnight with the advent of lent. Wednesday morning, the city sanitation trucks had gathered up 1,223 tons of street litter and were still working clearing up after the carnival which attracted more than a million extra people to the city.

MPs May Return Their Allowances

OTTAWA (CP) — Members of Parliament now receive $2,945 a month in salaries and tax-free expense allowances but may have to give some of it back in the name of restraint.

Progressive Conservative and New Democratic Party MPs say they want to extend a one-year ban on cost-of-living increases to include MPs' expense allowances as well as their basic salaries.

The move would force members to pay back the $62-a-month expense allowance increase they have been receiving since January.

NDP House Leader Stanley Knowles, who strongly opposed the one-third pay and allowance increase that MPs and Senators voted for themselves last April, said Wednesday the issue will come up again when the Liberal government brings forward legislation implementing the freeze.

When they raised their combined pay and allowances to $34,600 from $26,000, the MPs also voted a maximum seven per cent cost-of-living increase on both a $24,000 basic salary and $10,600 expense allowances.

In a pre-Chirstmas austerity announcement, Prime Minister Pierre Trudeau said legislation would be introduced to put a one-year freeze on MPs' pay as a gesture of restraint.

LADIES, do you know a 'Y' Membership includes: W/END FAMILY SWIM & GYM? 3-4 For Details: 386-7511

ROYAL OLYMPIC HOTEL
642 JOHNSON
384-1187
TRY US FOR LUNCH . . .
DAILY BUSINESSMANS' SPECIALS
"Downtown or out in James Bay"
The James Bay Inn
2-26 270 GOVERNMENT 384-7151

CN Rail Raises $50M in N.Y.

OTTAWA (FP) — A private placement in New York has provided $50 million of the $200 million Canadian National Railways expects to have to raise this year in the market, David Todd, CN manager of news services, said Wednesday.

This is the first time in more than 10 years that the crown corporation has raised money from other than internal or government sources, he said. Terms of the placement, which was in U.S. funds, were not disclosed.

CN was forced to look outside government for some of the financing needed for capital outlays by federal budget cuts announced last December. Elimination of a loan of $332.3 million planned to be made to CN was one of the major cost-cutting measures announced. The amount CN expects to have to raise was later scaled down to $200 million and may be reduced a little more, Todd said.

The company was directed not to enter the public market in Canada to raise funds, in order to avoid competition with the federal government. It was encouraged to raise the needed funds aboard.

Todd said the company doesn't anticipate any difficulty in raising the additional funds that will be needed this year. Some of the financing may be arranged through equipment leasing rather than debt financing, he said.

A Finance Department official said CN would probably be discouraged from raising any money abroad now, with the Canadian dollar at a premium above the U.S. dollar.

"CN has been warned to time any public issues well," he said. The company must receive prior Finance Department approval of any public issues aboard.

ANSWER 2-28 WIN $1000 CASH CKDA 1220

leasing.... could be for you!
MOTOR TREND CAR OF THE YEAR
Plymouth Volaré SEDAN

FROM $105 Per Month 36 Month Net Lease
ENSIGN LEASE
CHRYSLER LEASING CARS-TRUCKS
1061 Yates at Cook 386-2411

SWAN VALLEY FOODS. IN 'THE POUCH'. JUST HEAT 4 MINUTES AND SERVE.
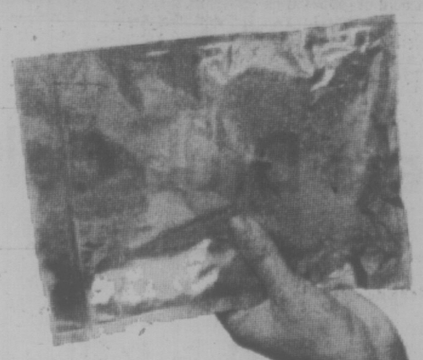
Swan Valley Foods have a distinct edge over canned foods. And they leave the frozen variety out in the cold.
The secret is Swan Valley's unique packaging/processing system. Pre-cooking locks in fresh, original flavour. A revolutionary film and foil pouch seals that goodness in. For years. Without refrigeration.
Most Swan Valley Foods are ready to eat in just four minutes. And 8 new Swan Valley products are available—Ravioli in Meat Sauce; Meatballs in Gravy; Noodles & Beef; Meatballs in Tomato Sauce; Chicken Stew; Chicken a la King; Beef Stew; and Spaghetti & Meat Sauce.
For great eating at easy-to-swallow prices . . . simply pick up THE POUCH!

"THE POUCH" has arrived!
SWAN VALLEY
A British Columbia product.

FULL MEASURE OF FOOD VALUE FOR YOUR FOOD DOLLAR
LOW COST
Kum's Low Cost Food Mkt., 658 W. Burnside
Lewis Low Coast, 2897 Foul Bay Road
Price's Low Cost, 714 Goldstream Road
Raynor Low Cost, 3931 Blenkinsop Road
Super Low Cost, 899 Esquimalt Road
Wellburn's Super Mart, 1058 Pandora
Lee & Sons Low Cost, 4085 Quadra Street
T & W Low Cost, 1165 Newport Avenue
Valu Way Low Cost & Florist, Burnside
Brown's Low Cost, 204 Menzies St.
Cheung's Low Cost, 811 Craigflower Road
Deep Cove Trading Co., Deep Cove
Gorgeway Low Cost, 300 Gorge Road W.
Hillside Low Cost, Hillside Avenue
Jim's Low Cost, 284 Belmont Road
Young's Low Cost, 3888 Carey Road
WELLBURN'S COUNTRY MARKET
CORNER OF WILKINSON & INTERURBAN RD.
PRICES EFFECTIVE: Mar. 4, 5, 6
We reserve the right to limit quantities
BIG MONEY SAVERS
BREAKFAST STRIPS SWIFT'S lb. 1.19
MARGARINE FLEISCHMANN'S 2 lbs. 1.75
MAZOLA CORN OIL 32 oz. 1.45
CHEEZ WHIZ KRAFT 16 oz. 1.39
CHEESE SLICES BLACK DIAMOND SINGLE THIN 8-oz. pkg. 69¢
MAYONNAISE BEST FOOD'S 24 oz. 1.15
DAD'S COOKIES OATMEAL COCONUT CHOC. CHIP DADDY "Os" 1 lb. 89¢
ALPHA MILK EVAPORATED 3 15-oz. tins 1.00
ORANGE FLAVOR CRYSTALS RISE-N-SHINE 4 3-oz. pkgs. 75¢
CORNED BEEF HEREFORD 12-oz. tin 1.09
SARDINES BRUNSWICK IN OIL OR TOM. SAUCE 4 tins 85¢
KIPPERED SNACKS CONNORS 2 3¼-oz. tins 45¢
PET FOOD PAMPER 5 tins 1.00
WILKINSON and INTERURBAN AREA GRAND OPENING WELLBURN'S COUNTRY MARKET SHOP LOW COST PLUS IN STORE SPECIALS
SPECIAL BUYS
WIENERS SWIFT'S lb. 79¢
MOCK CHICKEN LOAF SWIFT'S lb. 99¢
BOSTON BROWN BEANS WITH PORK AYLMER. 28-oz. tin 63¢
FURNITURE POLISH JOHNSON'S PLEDGE 6.5 PLUS BONUS 1.15
PEACHES WEST BEST. AUSTRALIAN 2 14-oz. tins 79¢
RUG CLEANER JOHNSON'S FOAM GLORY II. 22 oz. 1.98
WESTERN FAMILY
TOMATO KETCHUP WESTERN FAMILY. REALLY THICK. 32 oz. 1.09
APPLE JUICE WESTERN FAMILY. 48 oz. 59¢
TOMATOES Western Family. 2 19-oz. Tins 89¢
FABRIC SOFTENER Western Family. 64-oz. 1.35
BLEACH WESTERN FAMILY. 128 oz. 1.05
FRESH PRODUCE
GRAPEFRUIT SNOBOY INDIAN RIVER PINK OR WHITE 8 for 1.00
CELERY SNOBOY CALIF. LARGE STALK, ea. 33¢
ORANGES SUNKIST NAVEL 6 lbs. 1.00
FULL MEASURE OF FOOD VALUE FOR YOUR FOOD DOLLAR

Walton Returns with a Flourish

Mike Walton returned to the National Hockey League in style Wednesday night.

Walton scored one goal himself and assisted on two by rookie Rick Blight in his debut with Vancouver Canucks to give them a 3-3 tie with New York Rangers.

The Canucks signed Walton earlier this wweek after Minnesota Fighting Saints of the World Hockey Association collapsed. Walton, who played in the NHL with Toronto Maple Leafs and Boston Bruins before switching leagues, actually quit the Saints last week when they missed their third payroll.

"It's nice to get wages again," said Walton. "But it's too bad it ended the way it did."

Walton still has to do some adjusting to his new league. He drew a minor penalty in the third period because the curve in the blade of his stick exceeded the NHL limit. There is no limit in the WHA.

The Canucks accepted the rights to Walton in lieu of Fred O'Donnell when O'Donnell refused to report to Vancouver after a 1971 deal.

Phil Esposito, Pete Stemkowski and Greg Polis scored for the Rangers, who now have gone six games without a win.

In Wednesday's other NHL games, Boston stopped Los Angeles Kings 5-3, Montreal Canadiens defeated California Golden Seals 4-2, Detroit Red Wings edged Atlanta Flames 3-2 and Toronto Maple Leafs defeated St. Louis Blues 4-1.

In the WHA, Cincinnati Stingers edged Cleveland Crusaders 4-3 and Edmonton Oilers dropped Calgary Cowboys 6-4.

The Bruins, who learned earlier in the day they may have to get along without defenceman Brad Park for the rest of the season, extended their unbeaten streak to 11 games with the help of three goals by John Bucyk, their 40-year-old captain.

Park will undergo surgery to repair torn lateral cartlege in his left knee, joining Boston superstar Bobby Orr on the sidelines.

With Orr and Park out, the Bruins are down to five defencemen — Dallas Smith, Gary Doak, Darryl Edestrand, Joe Zanussi and Brad Halward.

Montréal captain Yvan Cournoyer, who has been having his difficulties this season, regained his old scoring touch against the Seals, scoring his 23rd and 24th goals as the Canadiens increased their lead over the second-place Kings to 35 points in the Norris Division.

Atlanta coach Fred Creighton blew his top over the Flames' defeat. He could be heard shouting at the Flames, who have won only four of their last 19 games, from behind the closed door of their dressingroom.

The Flames staged a comeback after the Wings built a 3-0 lead on goals by Rick Lapointe, Mike Bloom and Michel Bergeron but the comeback came too late to keep the Wings from winning for only the second time in 12 games.

The Stingers regained first place in the Eastern Division of the WHA on a disputed overtime goal by Bernie MacNeil.

Cleveland coach John Wilson argued that MacNeil scored his winner after taking a two-line pass from Bryan Campbell. The win gives the Stingers a one-point edge over the idle New England Whalers.

"For three officials not to see and call a play like that is incompetence," charged Wilson, whose team surrounded the officials in a shouting match at the close of play.

Norm Ullman scored two goals and drew two assists to help the Oilers beat the Cowboys and open a 12-point lead over Toronto Toros in the chase for the final playoff berth in the Canadian Division.

bill walker

Hockey: Here We Go On the Merry-Go-Round

Okay, who are we trying to kid? There has been much fooferall lately regarding Canada's re-emergence in Olympic hockey, hopefully in 1980. A committee headed by Rev. David Bauer, former national team coach will meet in Ottawa this month to consider a proposal by the Canadian Intercollegiate Athletic Union to create a student national team and by the Canadian Amateur Hockey Association to establish a national team composed of junior, college and senior players.

Canada, it should be noted, has agreed to ice an amateur team for the 1980 Olympics at Lake Placid, N.Y. as part of its official re-entry into international hockey.

Meanwhile, a West German team will play two games in the West, at Calgary and at Vancouver, in the next few days as a test for Canada's intercollegiate hockey. The Dinosaurs at Calgary are generally being regarded as the No. 2 team in the nation. So perhaps we'll get a reading.

But what does it all mean? Not an awful lot if past history is true. Amateur hockey is a thing of the past and it's no use posturing ourselves any further on that point.

And it's not only the Russians and Czechs either who have made up their own rules of amateurism and stood by them through world and Olympic competition. For instance, that $800,000 or so the Soviets took home from that recent test against the top NHL sides, wasn't just expense money. The expenses were taken care of otherwise.

★ ★ ★

But then local purists shouldn't get hot and bothered about that. This has been going on for years. Maybe we started it. The Penticton V's, B.C.'s very own world champions, weren't jut playing for fun when they went to Europe. They were paid performers. Well paid then, if not so much by today's standards. But paid nonetheless. It was a good living for those who couldn't make the big time.

And wasn't it in Belleville where the senior amateur hockey club there lost something like $100,000 trying to live up to international standards. Most of that $100,000 was in salaries.

And Canada went collegiate once before too. Remember? That was under Father Bauer. And the word that filtered out is that those players were paid.

Maybe it came under the heading of school fees, but there was always something left over for after school.

So we're still dreaming about 1980; and back into the Olympics we go. Maybe we are going to use juniors, simon-pure players who will take the Olympic oath. What oath? If any of today's juniors took that oath they'd be lying through their teeth. They all take money for playing hockey. It's their job and it more often than not takes the place of their schooling. The junior schedule is that demanding and sometimes lucrative. The rewards can be great when draft time rolls around.

★ ★ ★

Oh sure, there is going to be a total commitment for the national team. That means subsidization or a straight government grant, or whatever. And if that includes a loss-of-pay clause, what's the difference than being paid a straight salary?

It's great too the idea of regional training camps in the Maritimes and Western Canada, bringing together the top 30 or 40 college players with the best of these to attend a central camp. This would be the nucleus of a student team. Then would follow more training, European tours, the whole bit. It is going to cost money, a lot of money because any hockey player worth his salt will ask for the extra cash, and get it, or play his hockey elsewhere. It's that simple.

If Canada wants to get back into international hockey it will have to pay for the privilege. If Canada wants to compete in Olympic hockey, it hopefully will be able to stand up to the Czechs and the Russians. Say that again! Well, isn't that the reason? And that means total subsidization, doesn't it?

Isn't that what our nationalism is all about? Sure it is. Didn't everybody cheer when those Canadians, the Philadelphia Flyers, whupped the Russians? Sure we did.

Otherwise it's just going to be a great moral venture. Again. We would be icing a team of losers. They might be great buys, but still losers.

So what else is new? Does anyone still think any differently?

ON WAY TO GUELPH today for national collegiate women's basketball championship tournament are undefeated University of Victoria Vikettes. Six-team tourney opens Friday with Vikettes playing Guelph, the host club. Vikettes (left to right) are: Theresa Marcin, Marg Mainwaring, Lorraine Mosher, Jan Nowell, Lorna McHattie, Leslie Godfrey, Laurie Grimston, Janis Turner, Mairi-Anne Longmore, Ronni Hind, Cathy Auburn and Edna Ritchie. In centre is coach Mike Gallo. Missing from picture is manager Djane Robbie. (Times photo by Irving Strickland)

Coach Expects Vikette Victory

It was in 1970-71 that the Vikettes last won a national women's basketball crown. And coach Mike Gallo of the Vikettes says that this year's team is better than that squad.

Gallo and his University of Victoria Vikettes left Victoria this morning for Guelph, Ont., and the national championships which open there Friday night.

The Vikettes, who cakewalked to the Canada West University women's basketball championship this season and established an unblemished record of 20 victories and no defeats in the process, will meet the host team Guelph in the opening tournament game.

Laurentian University will meet Laval, Quebec, in the second game of the six-team sudden-death tournament and the Atlantic team, the University of New Brunswick, will meet the Great Plains team, the University of Manitoba in the third game.

Winner of the Vikettes-Guelph game will meet the New Brunswick-Manitoba winner in the semi-final game Saturday, and the winner of that contest will meet the Laurentian-Laval winner in Sunday's final.

Gallo is confident that the Vikettes can bring back the championship.

"The team is playing well, everyone is fit and yes, I do sincerely believe we can win," said Gallo.

"This is a better team than I had in 1971," he emphasized.

In the in-between years, it was four straight seconds behind UBC in the Canada West League for Gallo and the Vikettes.

But this season they put it all together and were seldom seriously threatened in going through the year unbeaten.

Twelve team members will make the trip. They are Laury Grimston, Janis Turner, Jan Nowell, Marg Mainwaring, Ronni Hind, Lorraine Mosher, Theresa Marcin, Cathy Auburn, Lorna McHattie, Edna Ritchie, Leslie Godfrey and Mairi-Anne Longmore.

Mainwaring topped the Vikette scorers through the season with 289 points and a game average of 14.4. Amanda Holloway of Alberta took the scoring title wih 359 points and a 17.9 average.

Scoring statistics follow:

SCORING LEADERS

	P	Pts.	Avg.
Holloway, Alberta	20	359	17.9
Mainwaring, UVic	20	289	14.4
Brentnell, Sask.	20	274	13.7
Shaw, Calgary	20	258	12.9
McHattie, UVic	20	228	11.8
Duke, Sask.	20	208	10.4
Williams, UBC	20	201	10.0
Peacock, Leth.	20	189	9.9
Lilia, Leth.	20	189	9.4
Zerbe, UBC	16	149	9.3

OTHER VIKETTES

	P	Pts.	Avg.
Leslie Godfrey	18	122	6.78
Edna Ritchie	19	123	6.47
Mairi-Anne Longmore	18	90	5.00
Cathy Auburn	19	82	4.64
Ronni Hind	18	78	4.33
Jan Nowell	14	43	3.71
Theresa Marcin	18	64	3.55
Jan Turner	17	54	3.18
Laury Grimston	20	55	2.75
Lorraine Mosher	17	44	2.59

Broncs Snap Skein

LETHBRIDGE (CP) — Lethbridge Broncos snapped a three-game losing streak by holding off Calgary Centennials 4-3 in a chippy Western Canada Hockey League game Wednesday night.

Referee Ian Sandercock handed out 36 penalties as the two clubs were constantly harassing each other. Lethbridge took 12 of 23 minor penalties and five of nine majors, while Calgary picked up three 10-minute misconducts and the only game misconduct.

Calgary held a 1-0 lead at the end of the first period and the teams were tied 1-1 at the end of 40 minutes.

Willie Desjardins led the Broncos with two goals, while Doug Gillespie and Steve Tambellini added singles.

Calgary marksmen were Ted Olson, Rick Hodgson and Morley Scott. Hodgson and Scott scored within two minutes of each other late in the third period as Lethbridge's Doug Johnson sat out a five-minute major for slashing.

Lethbridge outshot Calgary by 35-27 in the only league game of the night.

EASTERN DIVISION

	G	W	L	T	F	A	Pts.
Saskatoon	62	37	16	9	328	228	83
Brandon	63	27	28	8	288	271	62
Lethbridge	62	25	31	6	255	307	56
Winnipeg	61	24	32	5	254	315	53
Regina	61	20	34	7	237	281	47
Flin Flon	63	15	40	8	228	391	38

WESTERN DIVISION

New Westmin.	63	45	14	4	395	217	94
Kamloops	62	35	21	6	331	247	76
Medicine Hat	59	32	19	8	310	256	72
Victoria	62	29	26	7	285	285	65
Edmonton	60	24	22	4	256	295	52
Calgary	62	20	40	2	245	329	42

Next games: Tonight — Winnipeg at Medicine Hat, New Westminster at Edmonton, Regina at Brandon.

Western Rinks Tied; Lassie in Final Day

WINNIPEG (CP) — Western rinks emerged the main contenders for the Canadian women's curling championship Wednesday but three eastern rinks were lurking in the shadows going into today's final two draws of the scheduled round-robin competition.

A five-way tie for the lead was turned into a three-way battle between Saskatchewan, Alberta and British Columbia following upset losses in the seventh round by Quebec and Ontario.

Joan Gregory of Pierrefonds, Que., dropped a 9-5 decision to Gwen Osborne of Dartmouth, N.S., and Dawn Ventura lost a 10-6 verdict to Joan Mogk of Souris, Man., to drop out of a share of the lead.

In the other seventh-round games, Gale Lee of Edmonton defeated Sue Ann Bartlett of Labrador City, Nfld., 12-4, Lindsay Davie of North Vancouver coasted past Anne Orser of Bathurst, N.B., 8-5, and Delores Miller of Weyburn, Sask., scored a single in the 10th to edge Diane Blanchard of Charlottetown, P.E.I., 8-7.

In the sixth round earlier, it was Quebec 8 Alberta 4; Ontario 12 Newfoundland 9; Saskatchewan 10 Nova Scotia 2; British Columbia 8 Prince Edward Island 4; Manitoba 11 New Brunswick 5.

Alberta, B.C. and Saskatchewan all have 5-2 won-loss records, followed by Ontario, Quebec and Nova Scotia at 4-3, Manitoba and Newfoundland at 3-4 and Prince Edward Island and New Brunswick at 1-6.

While Alberta, B.C. and Saskatchewan continued to roll along, Quebec and Ontario were ambushed by killing four-enders.

Osborne, who upset B.C. 5-1 Tuesday night, delicately chipped out Gregory's shot rock and stayed to count four in the ninth end and break a 5-5 tie.

Miller had a nerve-testing head-on take-out to make with her final rock to count a single and take the narrow win over the stubborn Blanchard rink.

	W	L
Alberta	5	2
B.C.	5	2
Saskatchewan	5	2
Quebec	4	3
Ontario	4	3
Nova Scotia	4	3
Newfoundland	3	4
Manitoba	3	4
P.E.I.	1	6
New Brunswick	1	6

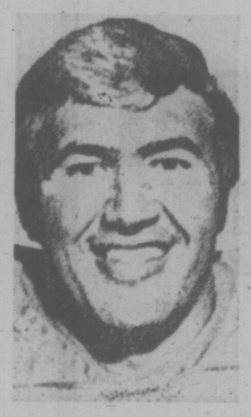

DEFENSIVE END of the B.C. Lions of the Western Football Conference, Bill Baker has joined the list of head-table guests at the annual Sports Celebrity Dinner at the Empress Hotel, Monday, March 15. Other speakers include Foster Hewitt, dean of hockey announcers; Jack Donohue, coach of Canada's national basketball team; Vince Lombardi Jr. of the Seattle Seahawks of the National Football League and former Indianapolis race driver Rodger Ward.

ABENDSCHAN QUITS . . .

REGINA (CP) — After 11 seasons with Saskatchewan Roughriders of the Western Football Conference, veteran guard and placekicker Jack Abendschan announced Wednesday he is retiring from football.

Abendschan said he is retiring to return to New Mexico where he will take up a position as a personnel officer with a local board of education.

In a brief interview, Abendschan said there were a number of personal reasons for his retirement, including injuries that have plagued him during the last few seasons. Abendschan suffers from a recurring knee problem that sidelined him for the entire 1974 season.

Abendschan ends his career with the Roughriders as the club's all-time scoring leader and the 863 points he amassed are third best in Canadian Football League history. He was named a western conference all-star seven times and a CFL all-star five times.

. . . KILLEBREW, TOO

BOISE, Idaho (AP) — Slugger Harmon Killebrew announced Wednesday he is retiring as an active player after 22 baseball seasons in the American League, the last of them with Kansas City Royals.

"It has been a difficult decision for me to make," Killebrew told a news conference. "I haven't been looking forward to it with a great deal of anticipation."

Killebrew, who will be 40 in June, is fifth on the all-time home run list with 573 career homers. He said he will become an announcer and color man for Minneapolis television station WTCN, which broadcasts Minnesota Twins games.

Killebrew joined the old Washington Senators at the age of 18 in 1954.

He played in 2435 games, scored 1283 runs and had 2086 hits. He had 291 doubles and 1584 runs batted in.

In 1969 he won the American League's most valuable player award after hitting 49 home runs.

Hockey Trail

AMERICAN LEAGUE
New Haven 6, Hershey 4.
rochester 5, Providence 3.
Nova Scotia 2, Richmond 2.
Springfield 6, Baltimore 4.

CENTRAL LEAGUE
Tucson 5, Fort Worth 2.
Oklahoma City 7, Salt Lake 2.

INTERNATIONAL LEAGUE
Dayton 9, Port Huron 4.

B.C. JUNIOR LEAGUE
Nanaimo 5, Maple Ridge 4.
Vernon 7, Merritt 2.
Langley 15, Chilliwach 4.

WESTERN INTERNATIONAL
Trail 5, Nelson 1.

QUEBEC MAJOR JUNIOR
Sorel 6, Quebec 4.
Sherbrooke 14, Shawnigan 1.

PACIFIC JUNIOR
Vancouver 5, Richmond 4.
(Vancouver leads best-of-seven semi-final, 2-0).

Injured Driver 'Satisfactory'

PINEHURST, N.C. (AP) — Stock car driver Bobby Allison, injured last Sunday in an eight-car pileup in the Carolina 500, is in satisfactory condition in a local hospital.

Allison has been moved from the intensive care unit to a separate room, a hospital spokesman said.

. . . When Park Got Hurt Then There Were Five

BOSTON (AP) — What happens to a National Hockey League team when it loses two super star defencemen in the same season?

Boston Bruins are going to find out with Brad Park joining Bobby Orr on the sidelines for an indefinite period.

The Bruins, riding high atop the NHL's Adams Division, announced Wednesday that Park will undergo surgery Friday to repair torn lateral cartilege in his left knee.

The surgery will be performed by Dr. Carter Rowe, who operated on Orr's left knee for the fifth time Nov. 29.

Orr, who underwent left knee surgery last September, played 10 games before being sidelined again. Now he is vacationing in Florida.

Park, a 27-year-old three-time all-star defenceman acquired with Jean Ratelle in the Nov. 7 deal which sent Phil Esposito and Carol Vadnais to New York Rangers, took up the slack in Orr's absence.

He had only two goals and four assists in 13 games with the Rangers last fall. With the Bruins, however, he has 16 goals and 37 assists in 43 games.

The Bruins said that Park would be out for an indefinite period. However, best guesses were six to eight weeks, and possibly the entire playoffs.

With Orr and Park out, the Bruins are down to five defencemen — Dallas Smith, Gary Doak, Darryl Edestrand, Joe Zanussi and Brad Halward.

Smith is an established veteran while Doak and Edestrand are journeymen. Zanussi is a rookie acquired in the deal with the Rangers and Halward was a No. 1 draft choice last year.

Managing director Harry Sinden said the Bruins will depend on those five for now.

'76ers Drub Celtics

By The Associated Press

"I don't know how we could play any better basketball than we did," said Philadelphia coach Gene Shue.

The '76ers deserved the praise after they whipped Boston Celtics 123-110 in a National Basketball Association game Wednesday night.

"We played a super game, individually and as a team," Shue said. "It was our best effort of the season."

In other NBA games, Detroit Pistons nipped Seattle SuperSonics 114-110, Houston Rockets defeated New Orleans Jazz 113-105 and Phoenix Suns downed Clevelarnd Cavaliers 108-92.

In American Basketball Association games, Denver Nuggets defeated New York Nets 121-100, San Antonio Spurs whipped Spirits of St. Louis 143-111 and Indiana Pacers beat Virginia Squires 104-95.

"We turned the ball over too many times in the first period and that cost us the ball game," said Boston's John Havlicek. "After that we were reduced to playing catch-up."

SPORTS MENU

TONIGHT

HOCKEY
8:25 p.m.—Fifth game, best-of-seven Big Six League final, London Boxing Club vs Western Home Buckaroos, Pearkes Arena.

BASKETBALL
9 p.m.—Senior "B" Men's League, LBC Juniors vs Independents, Spectrum High School.

4, 5:30, 7 and 8:30 p.m.—Second-round games, Lower Island junior high school boys' tournament, Reynolds High School.

4, 5:45, 7:30 and 9:15 p.m.—First-round games, Vancouver Island senior high school boys' tournament; Nanaimo vs Dunsmuir, Courtenay vs Belmont, Alberni vs Parkland, Oak Bay vs Claremont; McKinnon gym.

FRIDAY

BASKETBALL
4, 5:45, 7:30 and 9:15 p.m.—Continuation of play, Vancouver Island senior high school boys' tournament, McKinnon gym.

4, 5:30, 7 and 8:30 p.m.—Continuation of play, Lower Island junior high school boys' tournament, Reynolds High School.

3, 4:30, 6 and 7:30 p.m.—First-round games, Vancouver Island junior high school girls' tournament, Central Junior High.

RUGBY
8 p.m.—Greater Victoria High School League, Victoria High vs Belmont, Royal Athletic Park.

HOCKEY
8 p.m.—Second game, best-of-seven Lower Island Junior "B" League final, Esquimalt Legion vs. Saanich Braves, Esquimalt Sports Centre.

AN EXPENSIVE IMAGE

MONTREAL (CP) — The cost of operating the Olympic stadium after it is finished may be more than $50,000 a day, Municipal Affairs Minister Victor Goldbloom said in an interview published Wednesday.

"I hesitate to give a figure because we still do not have a firm idea of the costs," said the minister responsible for the Olympic installations board created by the provincial government in November.

He was asked how the running costs of the Montreal stadium — which eventually will be fitted with a retractable roof according to the design of Paris' architect Roger Taillibert — would compare with those of the recently-opened New Orleans Superdome, where operating costs are $37,000 a day, regardless of whether an event is scheduled.

Goldbloom said he did not wish to give the impression of anything "enormously higher" than the New Orleans figure and $50,000 could only be taken as a rough approximation.

Stadiums generally did not have a reputation for being money-makers but they add to a metropolitan area's economic and tourist image.

Join the Oak Bay
INVADERS
SPRING CANADIAN FOOTBALL PROGRAM
PEE WEE DIVISION
FOR BOYS 9-13 YRS.
JUNIOR BANTAM DIVISION
FOR BOYS 13-15 YRS.
REGISTER NOW!
Phone: 383-1921 or 598-2766

Canadian Champ, Bardsley May Conduct Clinics Here

THE TENNIS SCENE

By Max Low

It's all a matter of player support but Canadian champion Tony Bardsley may be coaching this summer at Edgar and Caroline Rhomberg's Island Indoor Tennis centre in Central Saanich.

While he was here at the weekend for the second annual Island Indoor Classic, his first tournament appearance on the Island since winning the Courtenay Open 10 years ago, Tony talked with Edgar.

Later Bardsley confided they would like to run a summer-long tennis clinic at the indoor centre.

Bardsley said it will be a family clinic with combined sessions for adults and juniors during the day and for adults in the evenings.

A Grade 11 maths teacher at North Delta High School, Tony has the summer free and will spend it over here — if there is enough support for the clinic.

"I hope there will be a great interest in it," he said. "It will be just like the ski weeks. You really do learn a lot."

If Bardsley comes here, it will mean he probably won't defend his men's singles title in this year's Canadian Closed championships in Winnipeg.

Instead, he said, he would play in the B.C. Open (now part of the Pacific Satellite Circuit) in Victoria.

"In running the clinic, I wouldn't have enough time to train for the Canadian," Tony said. "It's a great expense to go to Winnipeg so I may just retire for the season and play here."

There's really no sense going into a competitive situation if you're not competing," the 31-year-old Bardsley said.

"It's fun to play well — but it's a lot of work to play well. I go nuts losing."

Then he added quickly that you're not allowed to "go nuts" because the Association of Tennis Professionals (ATP) fines you if you do. But, he said, you feel it inside.

The volatile Bardsley went as near going nuts as he could, cracking his raequet down hard on the court, breaking a couple of strings, socking the ball up into the ceiling and generally muttering things to himself as he was beaten 6-3, 6-3 in Sunday's final by ex-Victorian Don "Burt" McCormick.

The Burt part is a nickname.

"We call him Burt because he looks like Burt Reynolds," quipped Tony.

Don, aged 30 and also a schoolteacher on the Lower Mainland, has been playing on the international circuits for most of the last 10 years.

He has different plans for the summer — to improve his game.

McCormick was ranked No. 1 in Canada in 1975 but, after a bad season last summer, he's now ranked only seventh. And that's the lowest he has been in his 10 years as a pro.

Don plans to spend a month or so on the European circuit, before coming back for the national championships and the Canadian circuit. He wants to get back that No. 1 spot.

"Once you've been there," he says with a grin, "it's irrelevant what number you're ranked now — if you're not No. 1."

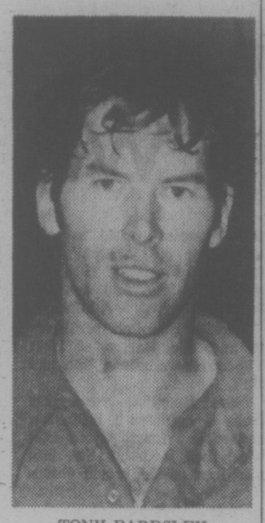

TONY BARDSLEY
. . . to give up title?

NHL SUMMARIES

PATRICK DIVISION

	P	W	L	T	F	A	Pts
Philadelphia	64	40	10	4	279	175	94
NY Islanders	64	34	17	13	242	151	81
Atlanta	66	27	30	9	206	198	63
NY Rangers	65	23	34	8	214	265	54

SMYTHE DIVISION

	P	W	L	T	F	A	Pts
Chicago	65	26	21	17	195	191	69
Vancouver	64	25	27	12	216	219	62
St. Louis	64	23	31	10	196	228	56
Minnesota	65	18	43	4	160	244	40
Kansas City	63	12	41	10	151	267	34

ADAMS DIVISION

	P	W	L	T	F	A	Pts
Boston	64	41	11	11	251	179	93
Buffalo	64	35	18	11	266	191	81
Toronto	66	30	25	11	246	223	71
California	67	23	36	8	207	231	54

NORRIS DIVISION

	P	W	L	T	F	A	Pts
Montreal	66	47	9	10	274	143	104
Los Angeles	66	31	28	7	213	221	69
Pittsburgh	65	28	26	11	272	246	67
Detroit	65	20	36	9	169	247	49
Washington	65	8	48	9	180	318	25

Next games: Tonight — Vancouver at New York Islanders, Philadelphia at Kansas City, Chicago at Buffalo.

VANCOUVER 3, RANGERS 3

First Period
1. NY Rangers, Esposito (27) (Vickers, Gilbert) 14:17.
2. Vancouver, Blight (23) (Walton, Kearns) 17:5.
Penalties — Pratt (V) 3:28, Beverley (R) 11:00, Tkaczuk (R) 11:10, Robitaille (V) 13:10, Gould (V) 19:24, Gilbert (R) 19:40.
Second Period
3. NY Rangers, Stemkowski (12) (Vadnais, Maloney) 8:57.
4. NY Rangers, Polis (8) (Gilbert, Esposito) 12:39.
5. Vancouver, Walton (1) (Snepsts, Blight) 14:50.
Penalties — Pratt (V) 2:56, Dailey (V) 7:25, Lockett (V), Gilbert (R) (double minors) 8:03, Greschner (R) 8:16.
Third Period
6. Vancouver, Blight (24) (Walton, Dailey) 19:35.
Penalties — Greschner (R) 4:23, Beverley (R) 8:36, Walton (V) 8:36.
Shots on goal by:
Vancouver 13 10 11 — 34
NY Rangers 13 13 11 — 37
Goal — Lockett, Vancouver; Davidson, NY Rangers.
Attendance — 17,500.

DETROIT 3, ATLANTA 2

First Period
1. Detroit, LaPointe (9) (Hextall, Libett) 4:10.
Penalty — Libett (D) 17:58.
Second Period
2. Detroit, Bloom (9) (Lochead) 10:03.
Penalties — Watson (D) 6:48, Hextall (D), Quinn (A) (majors, game misconducts) 6:48.
Third Period
3. Detroit, Bergeron (23) (McKechnie, Maloney) 1:00.
4. Atlanta, St. Sauveur (20) (Bennett, Lysiak) 12:14.
5. Atlanta, Manery (4) (Kea, Comeau) 13:42.
Penalties — Cameron (D), Maloney (D) 11:42, Vail (A) 19:16, Maloney (D), Bouchard (A) 19:56.
Shots on goal by:
Detroit 6 12 7—25
Atlanta 10 15 14—39
Goal — Giacomin, Detroit; Bouchard, Atlanta.
Attendance — 10,854.

TORONTO 4, ST. LOUIS 1

First Period
1. Toronto, Williams (15) (Salming) 2:56.
2. Toronto, Weir (16) (Neely, Hammarstrom) 11:15.
Penalties — Gassoff (SL) 1:13, Turnbull (T) 8:18, Weir (T) 15:56.
Second Period
3. Toronto, Sittler (34) (Alexander, Thompson) 14:55.
4. St. Louis, Butler (12) (Irvine) 15:18.
5. Toronto, Sittler (35) (Salming, McDonald) 19:28.
Penalties — Glennie (T) 4:33, Williams (T), Butler (SL) (majors) 8:53, Plante (SL) 12:38, Glennie (T) 15:49, R. Wilson (SL) 18:47.
Third Period
No scoring.
Penalties — Thomson (SL) 17:40, Gassoff (SL) (major) 18:58.
Shots on goal by:
Toronto 12 12 4—28
St. Louis 13 11 13—37
Goal — Thomas, Toronto; Belanger, St. Louis.
Attendance — 16,417.

CALIFORNIA 2, MONTREAL 4

First Period
1. Montreal, Cournoyer (23) (Lambert, Lapointe) 12:20.
Penalty — Chartraw (M) (major) 21:39.
Second Period
2. California, Ahern (11) (Moxey, Merrick) 5:29.
3. Montreal, Gatineur (42) (Lapointe, Manovilch) 7:32.
4. Montreal, Cournoyer (24) (Lemaire, Lambert) 9:52.
5. Montreal, Lemaire (17) (Robinson) 18:06.
Penalties — Savard (M) 3:29, Jacobs (Cal) 16:46.
Third Period
6. California, Hampton (11) (Sabourin, Pesut) 12:41.
Penalties — Lapointe (M) 1:02, Robinson (M) 12:10, Stewart (Cal) 19:38.
Shots on goal by:
California 9 5 7—21
Montreal 12 13 13—38
Goal — Meloche, California; Larocque, Montreal.
Attendance — 15,276.

BOSTON 5, LOS ANGELES 3

First Period
1. Boston, Bucyk (30) (Schmautz, Ratelle) 4:05.
2. Boston, Bucyk (31) (Ratelle, Hodge) 12:07.
3. Boston, Gibson (7) (Edestrand) 15:11.
Penalties—Komadoski (LA), Cashman (B) 2:10; Corrigan (LA) 12:01.
Second Period
4. Los Angeles, Murdoch (4) (Dionne, Kannegiesser) 5:12.
5. Boston, Bucyk (32) (Ratelle, Schmautz) 10:51.
6. Los Angeles, Venasky (15) (Kannegiesser, Kozak) 13:49.
7. Boston, O'Reilly (19) (Savard, Nowak) 19:59.
Penalties—O'Reilly (B) 3:07; Doak (B) 11:56.
Third Period
8. Los Angeles, Corrigan (14) (Kannegiesser, Goring) 6:13.
Penalties—None.
Shots on goal by:
Boston 14 15 13—42
Los Angeles 9 9 7—25
Goal—Cheevers, Boston; Vachon, Los Angeles.
Attendance—12,510.

BOWLER OF WEEK

Strong finish with 248 single enabled Duncan's Bea Summers to capture Bowler-of-the-Week honors in women's tenpin division. A winner last year, Bea made it in 19th week of 13th annual Times sponsored competition with 142-197-248—587 series in Friday Mixed League at Duncan Lanes.

Ball Talks Still Stalled

MIAMI BEACH (AP) — Union leader Marvin Miller says a clause which threatens to wipe out dozens of spring training games might be overlooked if major league baseball owners settle their labor dispute with the players.

The clause referred to by Miller, executive director of the Major League Players Association, is in the expired labor contract and says that players cannot be forced to play exhibitions until they have at least 10 days in camp.

The California Angels announced Wednesday they had cancelled their March 9, 10 and 11 games in Mexico because they would be within the 10-day period.

Most camps were scheduled to open last Monday, but the owners say they will keep them closed until there is a new labor pact or sufficient progress in contract talks. The ruling could eliminate many games, since all teams are scheduled to be in action by March 13.

"With respect to the rule, you can't be required to play until you are in camp 10 days, but the players could waive that," Miller said Wednesday after a 2½-hour negotiating session with the owners' Player Relations Committee, which both sides called fruitless.

Miller said he had offered on Feb. 21 a plan which would bind players to their teams for six years but he had received no comment from them.

But John Gaherin, the owners' bargaining agent, said the answer to Miller was a counter-proposal last Friday.

The owners proposed that players with eight years of major league service could play out their options and become free agents in their 10th year, or demand to be traded and become free agents in their ninth years if their clubs did not accommodate their trade requests.

The owners have pending, in a federal circuit court, an appeal ruling on arbitrator Peter Seitz' December decision that players can play out their options when their current contracts expire.

Under Seitz' decision, unsigned players in 1976 could become free agents in 1977.

POWER SHOW BY OAK BAY

Oak Bay made the biggest noise in the opening round of the Lower Island Junior High School Boys Basketball Tournament Wednesday night with a smashing 76-24 victory over Highrock at Reynolds School. Blair Boland scored 24 points for the Bays.

In other games Cedar Hill tripped Reynolds Roadrunners, 70-50, Central edged Colquitz, 41-36, and Lansdowne defeated Arbutus 44-32. The torunament continues today, starting at 4 p.m.

Rigney Signs To Boss Giants

SAN FRANCISCO (AP) — "It's good to be back," said Bill Rigney moments before the new owners of San Francisco Giants introduced him Wednesday as their choice to manage the team.

For Rigney it was a triumphant return to San Francisco and the National League baseball club. He played for the Giants from 1946 through 1953 when they still occupied the Polo Grounds, then managed them for their last two years in New York and their first two on the West Coast.

Rigney, 57, was fired in the middle of the 1960 season after two third-place finishes in the National League.

Rigney predicted better things for the faltering Giants, who drew slight more than a half a million fans in each of the last two seasons, worst in the majors. The team was swimming in red ink, with losses of $3 million over the last two years, when Horace Stoneham put them on the block last May.

"We have a good club with solid pitching," Rigney said at a news conference. "If we get the right coaching staff, I think our future is bright with our young players."

Rigney didn't disclose the men being considered for coaching jobs but said some were already employed by other teams.

Kiwanis Club Mixed 'Spiel At Playland

The S.S. Beaver Kiwanis Club's annual mixed bonspiel will get under way with the opening draw at 6 p.m. Friday at Playland Curling Club.

Final in all events will be held Sunday at 11 a.m.

Friday's opening draws:

6 p.m. — Walker vs. Lami; Myers vs. Crowther; McGregor, Jr. vs. Nash; Tellier vs. Milne; French vs. Dougans; McKay vs. Sanders; McGregor, Sr. vs. Page; Little vs. Yip.

8 p.m. — Oakley vs. McCallum; Morton vs. Punshaw; Taylor vs. Marshall; Morin vs. Green; Waslenchuk vs. Canova; Dangerfield vs. Loughead; Sims vs. Bathgate; Lines vs. Leibel.

10 p.m. — Jonsson vs. Smith; McCormick vs. Pringle; Pilon vs. Irvine; McKenzie vs. Sandman; Anderson vs. Ledoux; West vs. Sinden.

Vikings Are Close To Point Record

Vernon Vikings closed to within one win of a British Columbia Junior Hockey League record for most points in a season Wednesday night with a 7-2 trouncing of Merritt Centennials.

The result helped Langley get back into a fourth-place tie with the Centennials as the Lords humbled cellar-dwelling Chilliwack Bruins 15-4.

In the other game, Gary Lupul and Terry Graff scored two goals apiece to lead second-place Nanaimo Clippers past seventh-place Maple Ridge Blazers 5-4.

Vikings, who won their seventh game in a row, have 91 points. The record was set by the 1970-71 Kamloops Rockets and tied by 1974-75 Kelowna Buckaroos.

$urprise jackpots
SECRET WORD BONUSES DAILY
DIAL C-FAX 1070

The Great Rate
$14.95 a day
ALL CARS
No Mileage Charge
Pay only one low rate, plus gas.
FREE PICKUP IN CITY.
Call for reservations and information.
843 Douglas Street 388-5525 or 3657 Harriet Road 386-7715
Budget rent a car
All major credit cards welcomed
A Budget System Licensee
Owned in Canada by Canadians.

LADIES, do you know a 'Y' Membership includes: RACQUET BALL INSTR.? For Details: 386-7511
3-4

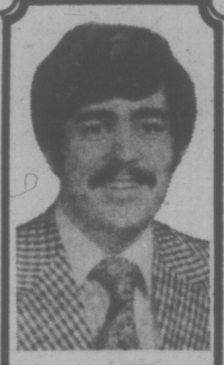

CLOTH TALK
by
Peter George

It is surprising how little is understood about men's slacks, considering that most men buy three or four pairs a year!

Each manufacturer has a slightly different cut, so that a comfortable fit is not just a question of waist size. The most critical measurement for a good fit is the rise: this is the difference between the inseam length and the outseam length, measured from the top of the waistband.

Fully developed figures will feel most comfortable with the 10" to 10½" rise, while the younger man will prefer the trim fit of a 9" rise.

Pocket treatment is important to the appearance and the fit. The ⅛" top pocket is most common with the higher rise styles. It helps cover the fuller figure's sins of commission. The full top pocket is more widely seen with the trim-cut slacks.

Look for the re-introduction of small pleats this year. This trend reflects the nostalgic interest in the period of the 1920's.

We will talk next week about fabrics and cloth patterns.

"We are Professionals"

COUVELIER Fine Apparel
1010 Broad Street
382-3312
3-4

SKI PACKAGE Special

CHILDREN'S EQUIPMENT

Head GKJ SKIS
A fibreglas, foam core ski with a one-piece edge. Very flexible, especially for lightweight skiers.
Manufacturer's Sugg. List $60 NOW $39

MUNARI MINI RALLY BOOTS
A lightweight, two-piece shell boot with a foam liner for comfort and warmth.
Manufacturer's Sugg. List $60 NOW $39

TYROLIA JUNIOR BINDINGS
A lightweight, step-in binding with a self-centering aluminum toe-piece, longitudinal elasticity in the heel. Weight range 30 to 100 lbs.
Manufacturer's Sugg. List $35 NOW $29

PACKAGE PRICE $99 reg. price $155 TOTAL $107

BEGINNERS' EQUIPMENT

BLIZZARD C3700
A flexible fibreglas and wood core ski, for carving and easy-turning. Sizes 150 cm. to 160 cm.
Manufacturer's Sugg. List $80 NOW $69

LANGE S1 BINDINGS
This is the most widely used release system in the world. Calibrated settings in toe and heel. Easy entry and exit, safety straps included.
Manufacturer's Sugg. List $45 NOW $29

MUNARI 360 BOOTS
This Italian-made boot is known for its performance as well as the fit. Lots of forward flex, combined with lateral support gives you the optimum edge control on all types of snow.
Manufacturer's Sugg. List $80 NOW $69

PACKAGE PRICE $149 reg. price $205 TOTAL $167

INTERMEDIATE EQUIPMENT

ATOMIC ATOMIC SKI
The slalom sidecut and flex pattern makes it the perfect ski for the intermediate-to-advanced skier who wants a ski for ice, hardpack, and soft snow conditions.
Manufacturer's Sugg. List $200 NOW $109

MUNARY 360 BOOTS
This Italian-made boot is known for its performance as well as its fit. Lots of forward flex with lateral support gives the optimum edge control on all types of snow.
Manufacturer's Sugg. List $80 NOW $69

GEZE TOP JET BINDING
20 mm. of elasticity and Delrin rollers make this German binding one of the safest step-ins available on the market today. With the high amount of elastic returns built in, the binding can be set 25% less than most other bindings without increasing the danger of premature release. Endorsed by Skiing Magazine, Feb. '75 issue.
Manufacturer's Sugg. List $85 NOW $49

PACKAGE PRICE $199 reg. price $365 TOTAL $227

Lots of Parking in the Rear!
PHONE 382-3231
Comor SKI WAREHOUSE
Open 9-9 Thurs. and Friday — 'til 6 Mon.-Sat.
2653 DOUGLAS STREET
A Few Doors North of Victoria Press Building
3-4

Cranston Still Not Pleased; Russian Woman in Eighth Win

GOTEBORG, Sweden (CP) — Toller Cranston pleased the judges and the crowds with his short program Wednesday but failed to gain much ground in his quest for a gold medal at the world figure skating championships.

Watched by King Gustav and 10,000 other spectators at the Scandinavium Arena, Cranston drew top marks for his performance but remained in fifth place over-all.

Still in the running for the men's title here were Vladimir Kovalev of the Soviet Union, the over-all leader, Olympic champion John Curry of Britain and 1974 world champion Jan Hoffman of East Germany.

Irina Rodnina and her husband, Alexander Zaitsev of the Soviet Union captured the world pairs title while the Soviet Union's Ludmila Pakhomova and Alexander Gorshkov took the ice-dancing lead after their first day of competition.

The judges may have been pleased with Cranston, but the Toronto skater appeared to be far from happy with them.

Appearing glum after his erformance, he declined again to talk to reporters as he has since his criticisms of Eastern European judges gained wide publicity at the Winter Olympics.

Cranston said then that Communist judges were harsh in marking Western skaters who did badly in the school figures while they protected their own skaters.

His fifth-place standing here after the school figures and short program was the same as at the Olymics, where he won a bronze medal.

He skated what coach Helmut May of Vancouver called "his usual good program" which included only one slight flaw on one of his jumps.

Tuesday's school figures were worth 30 per cent of the total marks, Wednesday's short program 20 per vent and tonight's free-skating 50 per cent.

Curry could manage only a third place in the short program behind Cranston and Hoffman.

The British skater, who has indicated he will turn professional after the wold championships, gained little height in his jumps and lost points early with a faulty landing after a double jump following on from a successful triple.

However Kovalev, who finished second to Curry at the Olympics, failed to take advantage of his rival's difficulties, finishing fifth by skating safely and not attempting any triple jumps.

Rookies Ken Polk of Toronto and Ted Barton of West Vancouver remained 15th and 16th.

Miss Rodnina, recovering from a bout with influenza, shared her fourth world title whith her husband. She had won four earlier world championships with another partner.

Romy Kermer and Rolf Desterreich of East Germany survived a number of errors in their free-skating program, including a fall by Miss Kermer at the end of a double axel, to win the silver medal.

Irina Vorobjeva and Alexander Vlasov of the Soviet Union turned in a near-flawless performance to edge East Germans Manuela Gross and Une Kagelmann for third place.

BASIC PASTRY

Basic Pastry is the subject of this month's cooking school. Food Editor Margo Oliver suggests basic equipment and ingredients. This Saturday in Weekend Magazine.

Weekend Magazine is a regular feature of the VICTORIA TIMES

Last-Ditch Bid For Playoff Spot

There is still one playoff position to be determined in the Victoria Senior "B" Men's Basketball League and that will be decided in the final league game of the season tonight when London Boxing Club juniors meet Independents.

Independents are in fifth place at the moment, two points behind LBC and must win in a game at Spectrum to force a tie for fourth place and a playoff contest to decide the fourth berth in the regular playoffs.

John Lauvaas of Oak Bay scored 30 points Wednesday night to spark Oak Bay to an 89-77 victory over LBC Juniors at Cedar Hill Junior High School and also to retain the league scoring championship.

Victory assured Oak Bay of second place, two points ahead of James Bay.

League-champion London Boxing Club Seniors defeated Stevens Interiors 99-75 in the other game. Jim Cunningham, the 1973 and 1974 scoring champion, tallied 34 points in a losing cause for Stevens. Rich Connolly scored 22 points for LBC and Jim MacKay 21.

	P	W	L	F	A	Pts.
LBC Seniors	24	22	2	1954	1503	44
Oak Bay	24	18	6	1879	1641	36
James Bay	24	17	7	1841	1659	34
LBC Juniors	23	10	13	1412	1491	20
Independents	23	9	14	1580	1580	18
Vic. Juniors	24	3	21	1564	1964	6
Stevens	24	3	21	1553	1879	6

Next game: Tonight — Independents vs. London Boxing Club Juniors, Spectrum School.

OAK BAY (89): John Lauvaas 30, Corky Jossul 12, Mike Taaffe 14, Don Horwood 6, Bruce Vallor 8, Ken Christensen 17, Dan Wade 2.

LBC JUNIORS (77): Ted Anderson 13, Thad Newman 22, Kevin Worth 10, John McManaman 18, Steve Rothwell 8, Doug Calbeck 6.

LBC SENIORS (99): Jim MacKay 21, Duff McCaghey 8, DaveWiretanen 4, Rich Connolly 22, Mike Reimer 10, Loris Corletto 4, Danny Ireland 10, Alf Hass 10, Bill Hingley 10.

STEVENS INTERIORS (75): Jim Cunningham 34, Gary Woodburn 20, Bob Lee 6, Carl Reid, Mike Wallace 15.

O.C. Soccer

LONDON (CP) — Result of soccer games played in United Kingdom Wedsesday:

ENGLISH LEAGUE
Division I
Newcastle 0, Stoke 1
Division IV
Crewe 2, Watford 2
SCOTTISH LEAGUE
Premier Division
Dundee U 5, Ayr 0
UEFA Youth
Qualifying Round, Second Leg: England 2, Wales 3 (Aggregate 3-3, Wales wins on away-goal ruling)

JUVENILE SOCCER SCHEDULE

Teams in the Lower Island Juvenile Soccer Association are scheduled to play the following weekend matches:

SATURDAY

10 a.m.

DIVISION 8 NORTH: Oak Bay Tykes vs. Lansdowne Evening Optimist Tigers, Pemberton Park; Lakehill Jadresko Construction vs. Cordova Bay Tigers, Braefoot Park; Gordon Head ANAF Vets vs. Peninsula Thunderbirds, Majestic Park; Juan de Fuca Rangers, bye.

DIVISION 8 EAST: Oak Bay Titans vs. Prospect Lake Redstars, Willows Elem.; Gordon Head Lum's Greenhouses vs. Juan de Fuca, Vantreight Park; Peninsula Cougars vs. Lakehill Bullfrog Service, Sidney Elem.; Victoria Boys' Club, bye.

DIVISION 8 WEST: Prospect Lake Risers vs. Cadboro Bay Ocean Construction, Prospect Lake Park; Sooke Coasters vs. Peninsula Ravens, Sooke Athletic Park; Esquimalt Police Union vs. View Royal Kings, Bullen Park; Lansddowne Evening Optimist Panthers vs. Gorge FC, Lansdowne No. 3.

DIVISION 9 NORTH: Cordova Bay Colts vs. Gordon Head London Boxing Club, Lochside Park; Gorge FC vs. Lansdowne Evening Optimist Colts, Layritz Park; Prospect Lake Strikers vs. Peninsula Dolphins, Copley Park; Lakehill Oddfellows, bye.

DIVISION 9 EAST: Oak Bay Optimist Mustangs vs. Cadboro Bay Raiders, Hollywood Park; Peninsula Bobcats vs. Prospect Lake Toros, Centennial Park; Gordon Head Cosmos, Royals vs. Home Lumber, Lambrick No. 1; Lansdowne Evening Optimist Mustangs, bye.

DIVISION 9 WEST: Esquimalt Meat Market vs. Gordon Head FC, Bullen No. 2; Craigflower Motel vs. Oak Bay Optimist Mavericks, Rosedale Park; Juan de Fuca Oak Park Motel vs. Gorge Canadians, Glen Lake Elem.; Lakehill Kickers, bye.

11 a.m.

DIVISION 6A: (Exhibition Matches) Lansdowne Evening Optimist Patriots vs. Oak Bay Bulldogs, Lansdowne No. 1; Gordon Head Eagles vs. Peninsula Jets, Majestic Park; Victoria Boys' Club vs. Oak Bay Optimist Bisons, Central Jr. Sec.; Duncan Fraser Construction, bye.

DIVISION 4B: Duncan Gyros vs. Peninsula Flyers, Sherman Rd. Park; Cadboro Bay Vikings vs. Juan de Fuca Columbia Ready-Mix, Uplands East; Lansdowne Evening Optimist Blues vs. Prospect Lake Rangers, Oaklands Park; Lakehill MacKenzie Esso vs. Gorge FC, Reynolds Rd. Park.

DIVISION 6C: Gorge Canadians vs. Peninsula Cabres, Hyacinth Park; Lakehill Trio Reddi-Mix vs. Esquimalt Lions, Braefoot Park; View Royal Green Ghosts vs. Gordon Head Coppen Jewellers, Helmcken Park; Cordova Bay Hawks vs. Sooke Checkers, Lochside Park.

DIVISION 6D: Gordon Head Machinists vs. Prospect Lake Northridge, Vantreight Park; Lansdowne Evening Optimist Celtics vs. Juan de Fuca Hospital Union No. 180, Carnarvon Park; Duncan Dees, bye.

DIVISION 7A: (Exhibition Matches) Peninsula Pumas vs. Gorge FC, Airport Park; Juan de Fuca Van Isle Moulding vs. Gordon Head Smith Bros. Foundry, Belmont Sec.; Lansdowne Evening Optimist Rovers vs. Lakehill Radicon, Pemberton Park; Cadboro Bay Rangers vs. Cowichan Roadrunners, Frank Hobbs Elem.

DIVISION 7B: Prospect Lake Rovers vs. Cowichan Moose, Copley Park; Lakehill Cablevision vs. Peninsula Mustangs, Lakehill Elem.; Cordova Bay Bruins vs. Oak Bay Optimist Falcons, Lochside Park; Lansdowne Evening Optimist Chinooks vs. Juan de Fuca Gordon's Plumbing, Lansdowne No. 2.

DIVISION 7C: Esquimalt Legion vs. Lansdowne Evening Optimist Ramblers, Bullen Park; Duncan Rangers vs. Juan de Fuca Suburban Realty, Sherman Rd. Park; Cowichan Darts vs. Gorge Canadians, Sherman Rd. Park; Gordon Head Graham Meats vs. Gordon Head ANAF Vets, Lambrick No. 1.

12 NOON

DIVISION 4B: Gordon Head Shell vs. Sons of Norway (Esq.), Lambrick No. 3.

DIVISION 4C: Juan de Fuca vs. Peninsula Hawks, Glen Lake Elem.; Gorge Canadians vs. Cadboro Bay Mariners, Rosedale Park; Gordon Head Century Inn vs. Lakehill Mercury Marine, Majestic Park; Prospect Lake Cubs vs. Sooke Tyees, Layritz Park; Peninsula Panthers vs. Oak Bay Tigers, Centennial Park.

DIVISION 5A: (Tie Brkr) Lansdowne Evening Optimist Cobras vs. Gordon Head Cosmos, Carnarvon Park; Lakehill Suburban Motors vs. Oak Bay Rangers, Braefoot Park.

DIVISION 5B: Victoria Boys' Club vs. View Royal King's Superfoods, Central Jr. Sec.; Peninsula Falcons vs. Victoria Refrigeration (Esq.), Sidney Elem.

DIVISION 5C: Saltspring Canadiens vs. Lakehill Kiwanis, Fulford Park (10 a.m.); Sooke Mustangs vs. Cowichan Big 'O', Sooke Athletic Park.

DIVISION 5D: Ed Paul Construction vs. Gordon Head Teamsters, Tsartlip Park; Cordova Bay Eagles vs. Peninsual United, Lochside Park.

DIVISION 4 and 5 EXHIBITION MATCHES: Peninsula Vikings 4A vs. Gillespie Electric 4B, Airport Park; Duncan Domans 4A vs. Duncan Dynamos 4B, Sherman Rd. Park; Langford Legion No. 91 4A vs. Oak Bay Spartans 4B, Dunsmuir Sec.; Victoria Boys' Club 4B vs. Cordova Bay Seals 4B, Central Jr. Sec.; Lansdowne Evening Optimist Blues 4B vs. Lakehill Gallaugher Home Service 5A, Uplands Elem.; Duncan Stenmarks 5A vs. Gorge Canadians 5B, Sherman Rd. Park; Ridley Bros. Construction 5A vs. Duncan Trio 5B, Sangster Elem.; Cadboro Bay Buccaneers 5C 5C vs. Gordon Head Imperial Builders 5B, Henderson West; Prospect Lake Hotspurs 5C vs. Cordova Bay Cougars 5C, Copley Park; Juan de Fuca 5C vs. Lansdowne Evening Optimist Blues 5D, Sangster Elem.

DIVISION 10 NORTH: Juan de Fuca Pirates vs. Reg Midgley Good Guys, David Cameron No. 2; Prospect Lake United vs. Gordova Bay Bears, Prospect Lake Park; Gordon Head RCAF vs. Prospect Lake Royals, Horner Park; Oak Bay Optimist Sharks vs. Oak Bay Optimist Beavers, Fireman's Park.

DIVISION 10 SOUTH: Cordova Bay United vs. Prospect Lake Celtics, Lochside Park; Gordon Head FC vs. Juan de Fuca Tigers, Lambrcik No. 1; Cadboro Bay Norsemen vs Esquimalt, Maynard Park; Lakehill Bullfrog Automatics vs. Lansdowne Evening Optimist Pintos, Lakehill Elem.

SUNDAY

11 a.m.

DIVISION 1B: Duncan Butler LaFarge vs. Cadboro Bay Royal Trust, Sherman Rd. Park.

DIVISION 1 EXHIBITION MATCHES: Gorion Head Cosmos 1A vs. Cowichan Invaders 1B, Lambrick No. 3; Lansdowne Evening Optimist Titans 1A vs. Club 44 (Esq.) Carnarvon Park; Cordova Bay Chiefs 1B vs. Glenwood Meats 1A, Lochside Park; Duncan Mr. Mike's 1A vs. Lakehill Frisia Construction 1A, Sherman Rd. Park; Gorge FC 1A vs. Prospect Lake Vampires 1B, Copley Park; Gorge FC 2A vs. Gordon Head University Heights Esso, Hyacinth Park.

DIVISION 2 EXHIBITION MATCHES: Purvis Flack Trailer Sales vs. Cordova Bay Royals, Bullen Park; Lakehill Rogers Plumbing and Heating vs. Gordon Head Cosmos, Reynolds Rd. Park; Cowichan Hornets vs. Gorge Canadians 2B, Sherman Rd. Park; Oak Bay Optimists vs. Lansdowne Evening Optimist Olympics 3A, Windsor Park; Lansdowne Evening Optimist Hangers vs. Cadboro Bay Rovers, Henderson West; Peninsula Wenderers vs. Saltspring Orange 2B, Centennial Park.

12 NOON

DIVISION 4B: Gordon Head Shell vs. Victoria Boys' Club, Central Jr. Sec.

DIVISION 4C: Peninsula Hawks vs. Oak Bay Tigers, Wains Rd. Park; Lakehil Mercury Marine vs. Cadboro Bay Mariners, Cedar Hill Jr. Sec.; Gorge Canadians vs. Sooke Tyees, Spectrum Sch.; Gordon Head Century Inn vs. Juan de Fuca, Prospect Lake Cubs vs. Peninsula Panthers, Layritz Park.

DIVISION 5C: Cordova Bay Cougars vs. Saltspring Canadiens, Lochside Park (10 a.m.); Sooke Mustangs vs. Prospect Lake Holsours, Sooke Athletic Park.

DIVISION 5B: Ed Paul Construction vs. Peninsula United, Tsartlip Park; Lansdowne Evening Optimist Blues vs. Cordova Bay Eagles, Lansdowne No. 1.

12:30 p.m.

DIVISION 2B: Colwood RCMP vs. Gordon Head Cablevision, Glen Lake Elem.; View Royal Advance Collision Tigers vs. Prospect Lake Lions, Helmcken Park.

DIVISION 3B: Gorge Canadians vs. Cowichan Hearsey Transport, Layritz No. 2.

DIVISION 3C: Victoria Boys' Club vs. Lakehill Longhorns, Victoria Sr. Sec.; Colwood 5-Mile vs. Lansdowne Evening Optimist Roadrunners, David Cameron Elem.; Saltspring vs. Cadboro Bay Marauders Fulford Park (10 a.m.); Peninsual Tigers, bye.

DIVISION 3 EXHIBITION MATCHES: Gordon Head Acme Commercial Painting 3B vs. Lakehill Totem Towing 3A, Majestic Park; Cordova Bay Spartans 3B vs. Cadboro Bay Metro Toyota 3A, Lochside Park; Lunt Design (Esq.) 3A vs. Prospect Lake Lecs 3B, Bullen Park; Langford Legion No. 91 3B vs. Gorge FC 3A, Dunsmuir Sec.; Gordon Head Cosmos 3A vs. Duncan United K and R 3A, Lambrick No. 3.

TRILLO SIGNS

CHICAGO (AP) — Second baseman Manny Trillo, shortstop Dave Rosello and pitcher Willie Prall have signed their 1976 baseball contracts with Chicago Cubs of the National League.

LADIES, do you know a 'Y' Membership includes: 55 & UP PROGRAMS? For Details: 386-7511 3-4

$urprise jackpots
SECRET WORD BONUSES DAILY
DIAL C-FAX 1070

JEUNE BROS.
SLEEPING BAG
by Pioneer
3-lb. Fortrel, full length zip, Canadian mist exterior, washable, assorted colors, a Jeune Bros. bag.
$23.95
JEUNE BROS.
570 JOHNSON 384-4322 3-4

How's your Health?

BEGINNER FITNESS
Monday/Wednesday/Friday — 12:15 p.m.
OR
Monday and Thursday — 5:15 p.m.

ALL LEVEL SWIM INSTRUCTION
Tuesday and Thursday — 12:15 p.m.
OR
Tuesday — 8 p.m.

BRONZE CROSS
Thursday — 8 p.m.

CLASSES START WEEK OF MARCH 15th

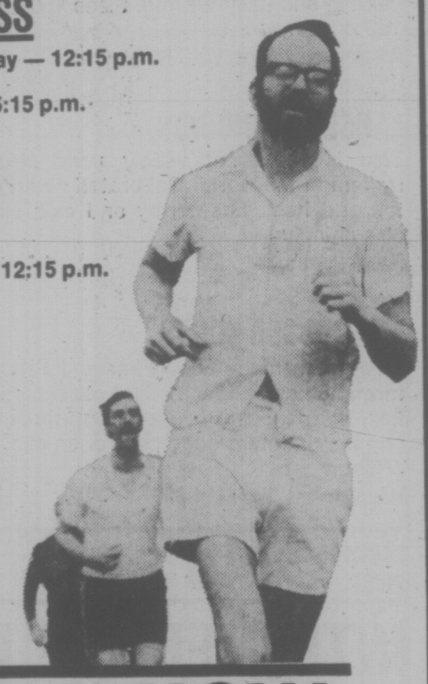

ENROLL NOW

YM-YWCA 880 COURTNEY STREET 386-7511 3-4

LAST CHANCE
TO BUY NEW BOATS AT OLD PRICES

CLEARANCE OF 1975 STOCK CONTINUES TO MAKE ROOM FOR 1976 STOCK ARRIVING DAILY!

2250 SKAGIT SEDAN
(Illustrated Right)
21'2" Centreline x 8' beam, 200 H.P. Volvo I.-O., Hardtop Sedan with bulkhead • Full Galley • Dinette • Marine Head • Camper Cockpit Cover.
Stock No. 569.
$12,525

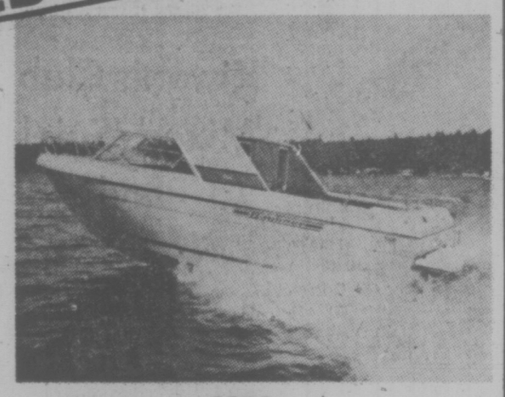

2250 SKAGIT CAMPER
• Performance Plus — 21'2" Centreline x 8' Beam • 200 H.P. Volvo I/O • Marine Head • Full Galley • Camper Top • Swim Grid with Dinghy chocks • Outboard bracket and boarding ladder.
Stock No. 583.
$10,320

2250 SKAGIT OFFSHORE HARDTOP
• 21'2" Centreline x 8' Beam • 165 H.P. O.M.C., I/O • Enclosed Head • Full Galley • Swim Grid • Camper Cockpit Cover • Berths for 6.
Stock No. 536.
$12,750

"It's the service that sets us apart"
382-8291
2520 GOVERNMENT ST.
Open Weekdays 'til 6 p.m.
gp gibson powercraft
3-4

STRETCH YOUR DOLLAR. SAVE $189.

The AMC "Good Guys" will stretch your dollar and lower your operating costs by including the extended Buyer Protection Plan with every new and demo. Pacer sold out of stock between Mar. 1 and Mar. 17. You know about the AMC Buyer Protection Plan, the best guarantee in the industry: now the AMC "Good Guys" will extend the 12 month to 12,000 mile guarantee to 24 months or 24,000 miles at no cost to you on 1976 Pacers from our stock!

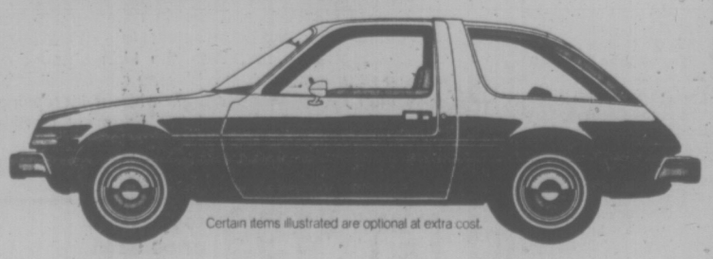

Certain items illustrated are optional at extra cost.

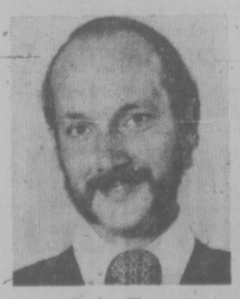

Greg Trevor
"AMC Good Guy"

AMC PACER from $4495
COVERED BY THE BUYER PROTECTION PLAN
AND NOW THE EXTENDED BUYER PROTECTION PLAN AT NO COST!
(On Pacers sold from stock between March 1st and 17th)

REG. MIDGLEY MOTORS LTD.
736 Cloverdale Ave. 385-8756
Dealer Licence 00247A
3-4

Nielsen Rapped for Absence

Environmental Minister James Nielsen was criticized Wednesday for not attending a B.C. pollution control branch inquiry at the Newcombe Auditorium.

Will Paulik, assistant executive director of the B.C. Wildlife Federation, said it is "disconcerting that the minister or his aide could not have found time to drop in and acquaint themselves with the prodeedings."

"I hope that this is not an indication of apathy from the new ministry," he said. "Decisions are made at the political level and it is vital that a line of communications exist between concerned citizens, the pollution control board and the ministry."

When appointed environmental minister Nielsen admitted he knew nothing about environmental problems.

Norman Venables, director of the pollution control branch, said Paulik's observations had nothing to do with pollution and would not be included in the record.

Earlier, Paulik observed that five years ago the society submitted a brief to the branch recommending steps be taken to stop the degradation of the enironment.

"It is disappointing to find after five years that many of the pollution problems attributed to the forest products industry are still inherent, and some have even compounded," he stated.

He said the issuance of pollution permits by the branch had not measurably improved the water quality of the Fraser River.

"The corruption that we forwarned you about in 1970 is coming about," he stated, also referring to Thompson River pollution.

He said a study by Westwater Research states that more than 85 per cent of the total debris load of the river is the direct result of forest industry operations.

"The study points out that the presence of debris in the Lower Fraser causes significant annual social costs in terms of damage to property and possessions, harbor and beach cleanup costs and environmental and esthetic costs."

Paulik said the social and environmental costs of degrading the environment should be borne by those who corrupt the water, air and land, not by those who use the wildlife and fishery resources.

The branch should weigh these costs before permits to pollute are issued, he said.

Paulik claimed there is a lack of control on the storage and transport of toxic chemicals used in the forest industry.

"We have recently witnessed the upset of a bargeload of chlorine cylinders into Georgia Strait, and the spillover of mercury compound from a retention pond into waters of Howe Sound.

"If industry must handle these lethal compounds, they must be made accountable and provide for safe storage and transport."

POISON SALTS QUERY

Environment Canada said Wednesday salt emissions from forest industry wood burners and hog-fuel boilers should be given "considerable attention" because they might be a health hazard.

The submission made to a B.C. pollution control branch inquiry was challenged by the Council of Forest Industries of B.C. which denied any hazard.

Donald Robinson of Ottawa, acting director of the federal air pollution program, explained the possible danger.

He said it was generally agreed by medical authorities that fine particulate material has an adverse health effect because it penetrates bronchial passages and can be retained by the body.

But this is only possible when fine particles in the air, such as dust, have the capacity to absorb gaseous pollutants, he said.

The particles are then carried in concentrated form to the lung tissues.

T. G. Rust, chairman of the Council of Forest Industries, asked Robinson if he was aware that MacMillan Bloedel in 1975 had studied salt emissions.

Robinson was not.

Bark Pollution Attacked

The B.C. pollution control branch should control the degrading of lake and sea beds caused by debarking of logs, biologist Dr. Derek V. Ellis, University of Victoria, said Wednesday.

He told the forest pollution inquiry that logs in transport and in storage on booming grounds shed large amounts of waste.

A study nearing completion showed that bark on seabeds resulted in the depletion of aquatic life, especially shell fish.

"Wood-waste degradation of lake and sea beds is evident throughout the province," he said. "It is the duty of the branch to act."

Fishermen have complained that many clam-rich areas are being used as log booming grounds.

Nothing has been done about the matter because the problem is not under the control of the pollution control branch, Ellis said.

But the agency could tackle the problem if the Pollution Control Board approved. (The board is responsible for policy and the branch for implementing it.)

He urged the branch to get permission from the board to regulate foreshore leases for log dumping, booming or storage.

DON'T SAY HELLO S-A-Y CKDA 1220 2-28

WE HAVE JUDO OR GYMNASTICS JUST FOR YOU

co-eds 8-17
JUDO—Saturdays —9 a.m. —10 a.m. OR 2:30 p.m.
'Y' Members—$10
Non-Members—$15
10-week course starts March 20th

Boys 8-17
GYMNASTICS
Monday—4 p.m. and Saturday—1:30 p.m.
'Y' Members—$5
Non-Members—$12
10-week course starts March 15th.
REGISTER TODAY
FOR MORE DETAILS: YOUTH DEPT. 386-7511
YM-YWCA 880 COURTNEY STREET

CANON is for everyone!

Canon 110 ED

• Fastest Lens in 110 — All glass F2 lens!
• Completely Automatic by day or with Flash!
• Accurate Rangefinder Focusing!
• Imprints Date Directly on Your Picture!
159.95

Canonet G-III 17
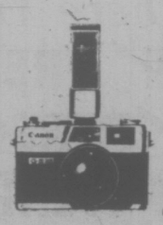
• Fully Automatic yet has Manual Over-Ride!
• Accurate Rangefinder Focusing!
• Ultra-Fast f1.7 All glass lens!
159.95

Canon TX
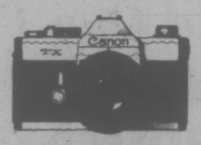
• Focal Plane Shutter to 1/500 of a second!
• Exclusive Canon Breach-Mount Lens!
• Fast f1.8 Canon Lens.
• Comes with Ever/Ready Case.
199.95

Canon EF

• Shutter Speeds from 1/1,000 Sec. to 30 Seconds!
• Fast f1.8 Lens — Famous Canon Quality!
• Shutter Prefered Auto Exposure Control for consistant — Easy Results!
• Self-Timer — Professional all Black Finish.
499.95

CANON LENSES
28 mm. f2.8 ... 199.95
35 mm. f3.5 .... 99.95
135 mm. f2.5 .. 179.95
135 mm. f3.5 .. 119.95
200 mm. f4 ... 189.95
100-200 mm. ZOOM 219.95
3-4

DEMONSTRATION
MR. KEVIN LEE, OF CANON WILL BE IN OUR STORE 10-4 FRIDAY AND SATURDAY TO ANSWER YOUR QUESTIONS ON CANON.

STEREO SPECIALS
TOSHIBA CASS. DECK . 129.95
DESIGN ACOUSTICS
D-2 DEMOS 349.95
D-4 DEMOS 399.95
D-12DEMOS 679.95
KENWOOD KR-3400 ..... 289.95
KENWOOD KR-9400 120 WX2 (RMS) 799.95
TOSHIBA SERVOTABLE 199.95

YOUNG'S PHOTO DEPT.
794 FORT 382-5512

housewares FAIR
LIVING IDEAS 76
the Bay

THE OSTER SUPER POT . . .
a super buy at 29.99
This cast aluminum 5-quart pot is a versatile complement to any kitchen. Enables you to slow cook, deep fry, defrost frozen foods, make stews, soups and pot roasts as well as steam and bake, all with the same pot. Has removable probe control.
29.99

OSTER SUPER GRILL
No need to eat cold bacon and eggs or pancakes when you cook with this handy 16" grill from Oster. When the food is ready, simply reduce the heat and use it as a warmer. Has removable probe control, convenient carrying handles and is completely immersible.
33.99

'PRESTO' PRESSURE COOKER
Saves time, fuel and money by cooking 3 to 10 times faster. Manufactured in Canada by Supreme Aluminum Industries Ltd.
3½ Quart Pressure Cooker in gold and polished aluminum.
Sale 26.99
5-quart pressure cooker in avocado.
Sale 29.99

ONLY 2 DAYS LEFT TO SHARE IN THIS 'POT-LUCK' OF IDEAS AND SALE PRICES!
With only 2 days left in the Bay's 'Salute to your Household', why stay home and miss out on all the special prices. Come on down to the Bay and do a little sightseeing and saving.
See the demonstrations Thursday and Friday from 12 noon to 8:30 p.m., Saturday from 9:30 a.m. to 5:30 p.m.

'CUISINART' FOOD PROCESSOR
Come and see the endless possibilities of this revolutionary new processor from France. Made with durable aircraft windshield plastic bowl and top and heavy industrial type motor, it blends, grates, shreds, makes dough and grinds meat in seconds. Can be used to whip cream, grind coffee and make peanut butter. Comes with all-purpose blade, shredder and slicing attachment. One-year replacement guarantee.
All for only $198
Optional juicer attachment $25
Housewares, Third Floor

Use your Baycard, your good-for-so-many-things card.
DAILY STORE HOURS 9:30 A.M. TO 5:30 P.M. THURSDAY AND FRIDAY TO 9:30 P.M.
PHONE 385-1311. FREE CUSTOMER PARKING
Hudson's Bay Company

Inmate 'Can't Handle Freedom'

BEFORE THE JUDGE

A Saanich police idea of last November to lay charges of unlawful assembly against suspected Halloween troublemakers fell by the wayside Wednesday in Victoria provincial court.

Judge William Ostler dismissed a joint Saanich charge of unlawful assembly against Gary David Duncan, 18, of 823 Sea Drive in Brentwood Bay, and Mark Edward Insley, 17, of 5151 Cordova Bay, after prosecutor Nicholas Lang announced he was calling no evidence.

Insley and Duncan had been summonsed following an incident in the 5100-block Cordova Bay in which 25 to 30 young people threw eggs, beer bottles and other items at passing cars.

Lang said outside court charges of unlawful assembly were complex and difficult to prove in all essentials. He thought a charge of causing a disturbance might be a better tactic next time.

★ ★ ★

In the court section of Judge F. S. Green, Victoria area resident Margaret Alberta Roberts, 32, was sentenced to a total of one year and 14 days in jail.

She had pleaded guilty on various occasions to seven Victoria, Vancouver and Burnaby charges. The main charge contained seven counts of uttering and one of attempting to utter cheques in January for a total of $2,123.

The cheques had been stolen from the Oak Bay recreation centre where Mrs. Roberts worked for four months on a project financed by an L.I.P. grant. Her job was arranged by the B.C. human resources department and her employers did not know she had a record for uttering.

★ ★ ★

Victoria area resident Albert Hillel Wien, 29, address not known, pleaded guilty to a Victoria charge of posssession of known stolen property and was sentenced by Ostler to 30 days in jail followed by a one-year term of probation.

Lang said the charge concerned an $850 guitar stolen early Jan. 17 and pawned 10 hours later by Wien for $100. Wien said he was given the guitar in payment for a pool-game debt.

He also pleaded guilty to a Victoria charge of failing to appear in court on another matter and was fined $100.

★ ★ ★

The amount of marijuana and a previous conviction led Ostler to order a $350 fine for Douglas Peter Harder, 24, of 2408 Amherst in Sidney, who pleaded guilty to a charge of possession of marijuana Feb. 19 at his residence.

Prosecutor Sheryl Dunn said the marijuana was about 25 plants ranging in height from one inch to eight inches. In addition, Harder was fined $75 Feb. 3, 1975, for possession of a narcotic.

★ ★ ★

In traffic court, Antal Erdos, 41, of 934 Fullerton, pleaded guilty to a charge of impaired driving Nov. 27 in Victoria. In light of a previous record, Erdos was sentenced by Judge Harold Alder to three months in jail and banned from driving for six months.

★ ★ ★

Norman Claude Vandal, 24, of 649 Manchester, one of three men facing a Victoria charge of robbery with violence, chose trial in provincial court, pleaded not guilty and had his trial set by Ostler for June 28. The charge followed a Feb. 24 incident at Douglas and Burnside in which a 35-year-old Victoria man lost about $600. Two other men charged with Vandal will choose trial method later.

★ ★ ★

Ostler set June 18 for preliminary hearing of a charge against Steven Anton Ladouceur, 21, of 1727 Ashdale, of possession of hashish and marijuana Feb. 18 in Victoria for the purpose of trafficking. Ladouceur previously had chosen trial by judge and jury.

★ ★ ★

Terence Alexander Brown, 20, of 1110 Queens, chose trial by judge and jury on a Victoria rape charge dated Feb. 26. His preliminary hearing was set by Ostler for June 17.

★ ★ ★

A fine of $350 was given Robert James Massey, 45, of 1061 Haslam, who pleaded guilty to a Colwood charge of driving July 28, 1975, with a breath-analysis reading of more than .08 per cent. Judge Harold Alder also ordered a three-month driving ban.

A 42-year-old federal prison inmate kept getting temporary absence permits from corrections authorities even though he "just can't handle" the resulting freedom, a Victoria lawyer said Wednesday in Victoria provincial court.

In what Judge William Ostler called a "fascinating" case, lawyer Robert Johnston said inmate Douglas Foster Aitkens originally was to be released in 1974 because of problems arising when he was out on numerous TA permits.

Aitkens, now a William Head inmate, pleaded guilty to a charge of being unlawfully at large Nov. 13, 1975, from an institution in Innisfail, Alta. Prosecutor Nicholas Lang said Aitkins failed to return from a TA pass and was arrested Dec. 7 in Fernie.

Johnston said Aitkens' record dates back to 1958 and most of the offences were thefts and bad cheques due to an alcohol problem. Nothing on the record indicated any violence.

In 1971, Aitkens was imprisoned three years for possession of known stolen property. Since then, other failures to return and offences committed while Aitkens was out on TAs lengthened the 1974 release to 1979.

"He cannot handle freedom . . . he just can't handle temporary absences," said Johnston. "He has tried to convince the authorities."

"How many times have they persisted in giving him temporary absences?" asked Ostler.

When the lawyers said they didn't know, the judge added, "It's really quite fascinating . . . here is a man afraid of himself (outside prison) and yet they keep giving him temporary absences."

Johnston said Aitkens had asked for no more TAs until he receives counselling for alcoholism and Ostler replied, "At least he's showing wisdom," with the emphasis on "he."

"I commend you for the honesty that you have for yourself," Ostler told Aitkens. "Don't accept any temporary passes or leaves even if they're pressed on you. They may be done with the best intentions in the world but you're building up a tremendous backlog of time."

The sentence was an extra three months.

Spanish Royal Visit

WASHINGTON (AP) — King Juan Carlos and Queen Sophia of Spain will make a state visit to the United States June 2-3, the White House announced Tuesday. President Ford invited the couple during his visit to Madrid last May.

Trade Discussed

KUALA LUMPUR (Reuter) — Trade Minister Donald Jamieson of Canada today discussed with his Malaysian counterpart increased trade between their two countries and Canadian participation in joint ventures.

LONG JAIL TERM LONGER AFTER WILKINSON BREAK

Glen John Glowa, 34, the Wilkinson Road jail inmate who was serving the longest sentence among the 10 reported as escaping in the mass break Dec. 16, was sentenced Wednesday in Victoria provincial court to the longest of the five jail terms to date.

A one-year sentence was imposed for Glowa by Judge F. S. Green, who said the main reason for the length of the term was the severity of Glowa's record.

Among the nine others reported Dec. 16 as escaping, Peter George MacLean, William Murray, Lawrence Shisler and Donald Thomson were jailed for four months each after pleading guilty to separate Saanich escape charges.

William Harold Mack was acquitted after a trial on a similar charge while Kenneth Moorhouse, Larry Preston and Gerald Paul Ritchie are awaiting trials or hearings.

The tenth reported escaper, John Wonnacott, has never been charged, apparently because he was arrested in Nanaimo and was sentenced there to five years for several offences committed during his brief freedom. He was moved immediately to the B.C. Penitentiary in New Westminster.

Glowa, who pleaded guilty Feb. 17, told Green he had completed five years of a 17-year sentence received in 1970 in Vancouver for four holdups and other offences.

LADIES, do you know a 'Y' Membership includes: PRE-NATAL PROGRAMS? 3-4 For Details: 386-7511

$urprise jackpots
SECRET WORD BONUSES DAILY
DIAL C-FAX 1070

LADIES, do you know a 'Y' Membership includes: RECREATIONAL SPORTS? 3-4 For Details: 386-7511

RENOVATING OR BUILDING?
Come to the One Place Where You Can Have
DESIGN SERVICE FREE ESTIMATES
COLOR CO-ORDINATION PERSONAL ATTENTION
CHECK THESE ITEMS:
Renovating the Interior Building or Having it Contracted
Citation Cabinets
Merit Cabinets
Surface Savers
Cove Tops
Wall-to-Wall Carpets
Area Rugs
Kitchen Carpets
Lino
HUTCH'S CABINETS
Next door to Columbia Carpet, specializes in kitchen cabinet installation. See for yourself what the distinctive Citation or Merit cabinets can do for your home. Spring is just ahead. Now is the time to have your new cabinets installed.
ERNIE'S CARPETS
Ernie welcomes you to the carpet showroom, next door to Hutch's Kitchen Carousel, where you have the privilege of enjoying a leisurely look at what tomorrow's best-dressed floors will be wearing. Now is a good time to make selections as the new spring styles are arriving.
HUTCH for cabinets
HUTCH'S KITCHEN CAROUSEL
1501 HAULTAIN
595-1611
SIDE-BY-SIDE ON HAULTAIN
COLUMBIA CARPET
"Dealers in Quality Brand Name Floor Coverings"
1503 HAULTAIN 595-1121
(at Belmont)
ERNIE for carpets
STORE HOURS: WEEKDAYS 10 A.M.-5 P.M., SATURDAYS 9 A.M.-4 P.M. EVENINGS BY APPOINTMENT ONLY.
3-4

DISCOVER VALUE
Spring Loungewear
If you've an eye for value here's a special feature you won't want to miss. A springtime group of long, loose, and easy to wear loungers at very affordable prices. Choose a cozy terry robe, a belted float, or a short sleeved caftan. Each will keep you cozy, comfortable, and good looking during all your at home hours.
Left to right:
A. Zip front terry robe.
A step-in style robe in a deep pile cotton terry. Made for soft comfort and high absorbency — just right for after a bath. Assorted colors. Small, medium, large. 15.99
B. Three way robe.
Wear it belted just in front, all the way around, or loose. Made of easy care arnel triacetate with raglan sleeves and stand up neckline. Assorted prints. Small, medium, large. 13.99
C. Printed caftan.
Back zippered step-in gown has short sleeves and features a set in front plaquet with a release of pleats. Small, medium, large. 13.99
Sleepwear and Loungewear
DAILY STORE HOURS 9:30 A.M. TO 5:30 P.M. THURSDAY AND FRIDAY TO 9:30 P.M.
PHONE 385-1311. FREE CUSTOMER PARKING
Hudson's Bay Company

Victoria Times
THURSDAY, MARCH 4, 1976 17
SECOND SECTION

There He Is, Just a-Yellin' and a-Sellin'

By KIT COLLINS
Times Staff

A little character with the lop-sided smile of the Artful Dodger has staked a claim at the downtown corner of Douglas and Fort during rush hour.

"Another guy used to work this corner before," says 10-year-old Free Hart during a break in business. "But me, my sister Tasha and my brother Jonah's got it now. It's a good corner."

Free has wide, clear blue eyes, a slight lisp, a great smile and freckles sprinkled over the bridge of his nose.

He's one of about 30 kids who man downtown corners with the afternoon Times, but Free has a style all his own.

"Mostly, I yell."

He's one of the few who do. And it's a steady, attention-getting yell, too. "PAAAAAAAA-per!

"Sure it works. One day I sold 55 papers." He reaches under his warm coat to place 15 cents in his latest acquisition — a busman's coin changer.

"One of my friends — one of the boys down at South Park school — gave it to me . . . well . . not really gave it, I had to pay him a dollar." Free figures it was a worthwhile business expense.

On an average day Free sells about 30 papers. He shows a touch of concern over Tasha, who's eight — she seems to be moving up on sales.

"It's probably 'cause she's younger. I remember when I was little — about eight — I used to sell a whole bunch. The smaller you are the more you sell."

Tasha stands in on the corner Wednesdays while "me and my brother goes to Wise Guys (a YMCA program)." The kids make five cents for every 15-cent paper they sell, and on Saturdays they buy a 30-cent weekend edition for 22 cents.

When Free isn't selling papers after school at South Park, he's swimming at the Y; he loves fishing "though I never caught one yet" and then there are days he just polishes his new shoes.

"I got two scratches on 'em yesterday, so after school I went downtown and got some polish and shined 'em up."

Sirens wail by, buses lurch away from stops loaded with people, traffic speeds up and then slows down as the downtown core empties for another day.

"How yah doin' Free?" asks one of his regular customers.

"Fine Mister," the boy responds, explaining after that although he doesn't have all that many regulars, he takes the paper to the barber shop and to the Ritz Hotel every day.

And at that point Free makes two slight admissions:

"Really, I'm only almost 10 — I'm nine years old. And the other thing is when it's really cold out here, I don't yell as much. It's too cold."

He lounges against the bank's marble pillar, makes change for his customers and muses about when he's grown up. First he's trying to save enough money selling papers to take a plane to Smokey Lake, Alberta, to visit his grandmother.

Later . . . "Well, it's kinda hard to know what I want to do when I grow up. Last week I was going to be a magician. But this week, well I think I'll go into business. Business is neat."

For now, it's the "PAAAAAAA-per, PAAAAAAA-per."

—Jack Moxam photos

City Raps Fire Rule Exemption For Gov't

By PAUL MOSS
Times Staff

While the provincial government through its fire marshal is ordering owners of old buildings to bring them up to current fire safety standards, it has exempted its own buildings from compliance with the National Building Code.

The inconsistency was deplored today by Victoria Mayor Mike Young, who said the law should be equally applied.

"If it is vexatious and difficult for the province to meet these standards it is obvioulsy vexatious and difficult for private property owners," he told reporters.

The mayor said the solution doesn't lie in the provincial government's exempting itself from the building code requirements, but in ensuring that the provisions are applied more sensibly and with a degree of discretion.

He was commenting on a letter he has sent to Attorney-General Garde Gardom, which points out that the city could face an "accommodation crisis" unless there is greater flexibility in the application of fire safety regulations.

The letter says 30 residential hotels housing more than 1,300 tenants have received upgrading orders from the fire marshal. If several of these are forced to close because improvements would be either physically impossible or too costly, the human resources department will be saddled with the problem of finding alternative accommodation.

Young's letter says action must be taken to ensure that "the solution is not more hazardous to the occupants than the problem."

He notes that the government has exempted itself both from the National Building Code and from municipal bylaws. Attached to the letter is a copy of a letter from Victoria Fire Chief Eric Simmons to former public works minister Bill Hartley, in which Simmons formally recorded his "disapproval" of the failure to observe fire standards in the provincially-owned St. Ann's Academy.

Simmons' letter of June last year said if the building were privately owned he would not have allowed it to be used as office accommodation.

Exemption from building code requirements and municipal bylaws "does not excuse the government placing employees in a building which is being completely modified," he said.

Young said today that besides St. Ann's Academy, provincial buildings freed from compliance with the standards include the Glenshield Hotel.

In the case of the Dowell Building on Wharf Street, however, the government had made an effort to conform with bylaws and regulations, and although the restoration had proven expensive it was a "first-class job of upgrading."

YOUNG
. . . flexibility needed

Police Board Demands Apology from Paper

Victoria police board decided Wednesday to write to the editor and publisher of the Victorian demanding a retraction and apology for an article containing "defamatory statements" about city police which appeared in the March 1 issue of the newspaper.

Lawyer Jack Cowan received the support of other board members when he suggested that unless such a retraction is published in a form acceptable to the city solicitor, the board meet with the police union to consider launching a libel suit.

The article by reporter Paul Jeune was based on statements by a Victoria woman who was briefly detained in the city police cells and who described complaints made to her by other woman inmates, alleging gross misconduct by police officers.

A letter to the board from the city police union said every member of the force feels libelled by the statements made in the article, which have had a "very demoralizing effect."

The letter urged the board to take whatever action it considered necessary to prevent any further such stories, adding: "This type of irresponsible reporting has gone on far too long."

Cowan said he considered the item a "complete libel" of the entire police department, as it constituted a "repetition of hearsay statements." None of the allegations made had been checked, he noted.

J. W. Nichol said the Victorian article depicts the police force as "a monster," and another board member, Jean Watchuk, agreed that the board has a responsibility to its police employees to protect them from such harmful publicity.

"I think it has gone far enough," she said. "We have to make a stand on this; we cant' ignore it."

Not to insist on a rebuttal of the allegations would be to render a "grave disservice" to the police officers themselves and to the public they serve, Watchuk said.

Ask The Times

Q. If five Sundays in February occurs in 28-year periods, why was there a 40-year period 1880-1920? — F.H.L.

Q. Is it possible to ascertain in what year five Sundays will again occur in February? — R.C.A.

A. Going back from 1976 to 1756 (the earliest reference at our disposal) the periods between such years occur in a pattern: 28, 28, 40, 28, 28, 40, 28, and not as you suggest. It is significant that each of the seven years cited is a leap year. According to the pattern you can expect the next February with five Sundays to occur in 2016.

$150,000 Awarded Colwood Girl

By ROGER STONEBANKS
Times Staff

A damage settlement of $150,000 was agreed to in B.C. Supreme Court today for a 14-year-old Colwood girl left in a coma after an accident last year.

The money will be held by a public trustee on behalf of Stephanie Odinson, whose parents Arnole and Winifred Odinson launched suit against Edward Allan Prewett, 25, of Colwood.

Trial of the action began Tuesday but the parents' counsel Jeff Green, told Mr. Justice Harry McKay the defendant had made an all-inclusive settlement offer of $150,000, which was acceptable to the parents and the public trustee.

"It's obvious that the mother would like to have her youngster at home and one can appreciate her feelings," Mr. Justice McKay said.

"It strikes me it is in the best interests of the youngster to remain where she is, at Gorge Road Hospital.

"With that in mind, the settlement in my view is a good one and the parents were wise to accept it."

Colwood RCMP said Stephanie was hitch-hiking at Douglas and McKenzie Jan. 31, 1975 and was picked up by Prewett, who apparently agreed to drive her to a residence in the Langford area.

As Prewett drove along the Trans-Canada highway just past Millstream Road, Stephanie leaped from the truck.

Bridging The Gap Of Ignorance

City archivist Ainslie Helmcken is trying to bridge a gap of ignorance — the Bay Street Bridge of ignorance, that is.

"I have received numerous telephone calls . . . complaining about the use of the name 'Bay Street Bridge' for what is properly called the 'Point Ellice Bridge,'" Helmcken said in a letter sent to city engineer John Sansom and Victoria's newspapers and radio stations.

Helmcken's letter states: "Many of those to whom I address a copy of this letter will, of course, be too young to remember the great loss of life in 1896 when the Point Ellice Bridge collapsed." (Fifty-five people died when the bridge collapsed 80 years ago during Empire Day celebrations.)

Helmcken said he can find no authorization for changing the name Point Ellice Bridge — honoring Edward Ellice, Tory MP for Coventry, England, who likely had Hudson's Bay Co. connections.

City Wins New Orders For Taxes

City solicitor Jakob de Villiers said today three county court judgments have been handed down in support of claims for unpaid property taxes of between $2,000 and $4,000 each.

The three are against New England Hotels Ltd., L. and W. Enterprises Ltd. and Vista Homes Ltd., and are the first since the city took legal action against owners for outstanding taxes on 33 properties.

Tod-Hackett Townhouse Developer

A report in Saturday's Times wrongly identified the developers of a proposed nine-unit townhouse project on Pemberton Road as Rockland Square Holdings Ltd.

The firm actually involved is Tod-Hackett Construction Ltd.

Although the proposed development and the 16-unit Rockland Square townhouse complex now under construction are on adjacent sites they are entirely separate developments.

The newspaper item was based on a report from the city's Advisory Planning Commission which a city official admits was ambiguously worded.

LOCAL SHIP MOVEMENTS

MINISTRY OF TRANSPORT

Camsell, Racer, Quadra, Ready and Douglas in port; Rider in Barkley Sound patrol area, Vancouver on Station Papa.

NAVY

Endeavour at sea, returning March 5; Provider, Gatineau, Restigouche and Kootenay in San Diego area, returning March 19; Saskatchewan and Yukon at sea, returning 2 p.m. March 5; all other ships in port.

MARINE SCIENCES

Parizeau in Strait of Georgia, Vector in Howe Sound, Pandora II in Saanich Inlet.

Cry for Blood Nobly Answered In Rush Effort to Save Youth

Victoria General Hospital nurses, staff, ambulance drivers, friends and relatives rallied to the call for emergency blood donations last week to help save the life of a youth seriously injured in a shooting accident.

"Everyone chips in when the chips are down," said Trevor Corble, administrative technician in the hospital's blood bank.

Scott Harold Henderson, 17, of 6560 Ray in Central Saanich, was brought to the emergency ward just after 2 p.m. Feb. 24. He had been shot in the upper right shoulder as he and two friends were clowning around in the basement of one of the friend's homes.

The bullet from the semi-automatic 5.65 mm-calibre Colt AR-15 rifle went into the youth's shoulder and mushroomed behind.

By the time he reached the hospital, Henderson had lost a lot of blood and Corble said the type of blood, combined with the type of injury, necessitated the emergency call for donations.

The call was quickly answered, mostly from the hospital's own staff.

Corble said most hospital staff members have Red Cross blood donor cards, needed before a person can make a donation. Nurses, hospital staff and ambulance drivers all donated and some nurses phoned friends and relatives who came down to the hospital to help.

About 30 pints of blood were collected.

Henderson was operated on the night of the accident and remained in poor condition for almost a week. He is now in fair condition.

Now, Here's Someone Who Really Does Give a Damn

By AL FORREST
Times Staff

The problem with doctors, psychiatrists and policemen — and with waitresses, busdrivers and bartenders—is that while they are nice, they are also fickle.

Sure, they'll give you a smile and a few kind words — maybe. But do they really mean it?

One minute they are giving you full attention, the next minute they are smiling at someone else.

Like always, nobody really gives a damn.

Rev. Chad Varah, an Anglican priest from London, England, says people in an emotional crisis often need more help than a paid official can give. This idea led him to form The Samaritans.

"If a person is lonely . . lonely to the point of suicide . . . what he really needs is a friend.

"Not someone to give him advice. Just someone to talk to who really cares and won't go away when you need him."

A physician or a psychiatrist may be able to help at times but a person who is desperate realizes instinctively that he does not have the doctor's undivided attention.

"After a short while it will be "next, please" and the patient is on his own once again.

"A doctor is also an authority figure and this sometimes gets in the way," Varah said.

He said The Samaritans believe that the vital first step in helping someone through an emotional crisis is to provide friendship.

"What they need is for someone to be with them while they feel their way to their own improvement."

Each city should have a crisis number where this sort of help is available, he said, and that is why he is in Victoria: to encourage the formation of a Samaritan group.

He is addressing a meeting at 8 tonight at the lower hall of Centennial United Church, David and Gorge.

The Samaritans is a non-profit organization with over 20,000 members in 25 countries. It has a drop-in centre as well as an emergency telephone line.

Each branch has a director and a consulting psychiatrist. People with serious mental problems are encouraged to seek professional help but only after the Samaritan has developed a friendship with the person.

"It is important not to give advice. Everything has to be done very slowly, one step at a time," Varah said.

"For example, if a person is about to kill himself, you don't say: Don't kill yourself. What you say is: Don't kill yourself today. If you achieve that much, you can try to take the next step tomorrow. Keeping people from suicide is a matter of inches."

VARAH
. . . speaks tonight

Varah formed The Samaritans in 1953 as a logical extension of his work counselling parishioners on sex and marital problems. World headquarters is his church, at which he is rector, St. Stephens Walbrook in London.

However, the organization has no religious connections, other than through Varah.

"If a group is formed in Victoria it must "NOT be through any church," he said.

"The Samaritans is completely non-denominational and without restrictions regarding age, sex or race. However, we are oriented to the adult community and have never had a member under 18."

He is in Victoria in response to a suggestion from Jim McCrossan, spokesman for Victoria Parents Without Partners, that a branch of The Samaritans should be formed here. McCrossan helped organize a Christmas drop-in feast, Operation Heartwarm, that proved successful but many felt the centre should be open year-around and not just at Yuletide.

Varah said that whether a branch is formed here and how it would be financed were questions only Victorians could answer. Branches were all self-supporting, except for those in underdeveloped countries.

Varah, 64, was 41 when he founded The Samaritans.

Over the years The Samaritans has kept an uncounted number of people from suicide.

"Saving a life, preventing a death, is a tremendous achievement. There is an enormous sense of satisfaction."

Would-be suicides all have one thing in common — a feeling of alienation.

"They feel that nobody really cares. If you want to help them you have to convince them you are a friend. That is the vital first step."

CHILDREN'S TOYS SURROGATE PARENTS?

NEW YORK (AP) — Figuring out what makes kids tick is a multi-million-dollar business for U.S. toy manufacturers and even the experts agree there is no way one can accurately predict what a child would like.

"It's a gut feeling," said Jeffrey Breslow, a general partner in Marvin Glass and Associates of Chicago — one of the major toy designers in the United States.

"A lot of good ideas don't sell for one reason or another," said Breslow.

Dr. Brian Sutton-Smith, head of graduate studies in developmental psychology at Columbia University's Teachers College and a consultant to the Toy Manufacturers of America, said adults and children react differently to the same toy.

"Most women hate Barbie dolls," he said, but "watch a young girl play with the dolls. They make up all sorts of activities for them."

He said the most important thing for a young child is parental attention, but noted that parents simply cannot devote all of their time to their children. "Toys are a great substitute for a parent," he said.

Sutton-Smith said progress has been made by toy companies in getting the advice of psychologists and others about the needs of children, but added that much more is yet to be done.

Toy experts, including Sutton-Smith, said they do not like the use of the term "educational" toys" except for items used in the classroom.

Sutton-Smith said ordinary household objects like pots and pans make good toys, but do not fulfill all of a child's needs.

family

For Transplanted Newfies: The Original Fish Chowder

By MARY MOORE

QUESTION: Your recipe for Newfoundland Fish Chowder has been used so often I've worn out the clipping. We are transplanted Newfies and when I saw that recipe in your paper it made me homesick so I made it right away and it has become a regular on our table. Repeat it for me and other Newfies. Laura C.

ANSWER: Right, Laura.

NEWFOUNDLAND FISH CHOWDER

½ c. finely chopped bacon
1 c. finely chopped onion
2 c. diced raw potatoes
3 c. hot water
1 tsp. salt
⅛ tsp. pepper
1 lb. fresh frozen fish fillets cut small (cod, haddock, parch etc.)
2/3 c. (one 6-oz. can) evaporated milk (I used Carnation)

In a rather large pot gently saute together the bacon and onion until limp but not brown at all. Add dices potatoes water, salt and pepper. Bring to boil, cover and simmer 10 to 15 minutes until potatoes are tender but not mushy.

Cut the fish fillets into 1" pieces and add. Bring to boil for 2 minutes. Add milk. Bring to boil. Serve in preheated soup bowls or soup tureen.

NOTE: When I make toasted rye bread to serve with soup I toast the rye bread and butter it. Then I put it in the oven at 200 deg. Fahr. until it crispens and butter soaks in and is bubbly. A nice variation is to mix ¼ teaspoon garlic salt into the butter before spreading it on the toast.

Foie Gras in a New Form

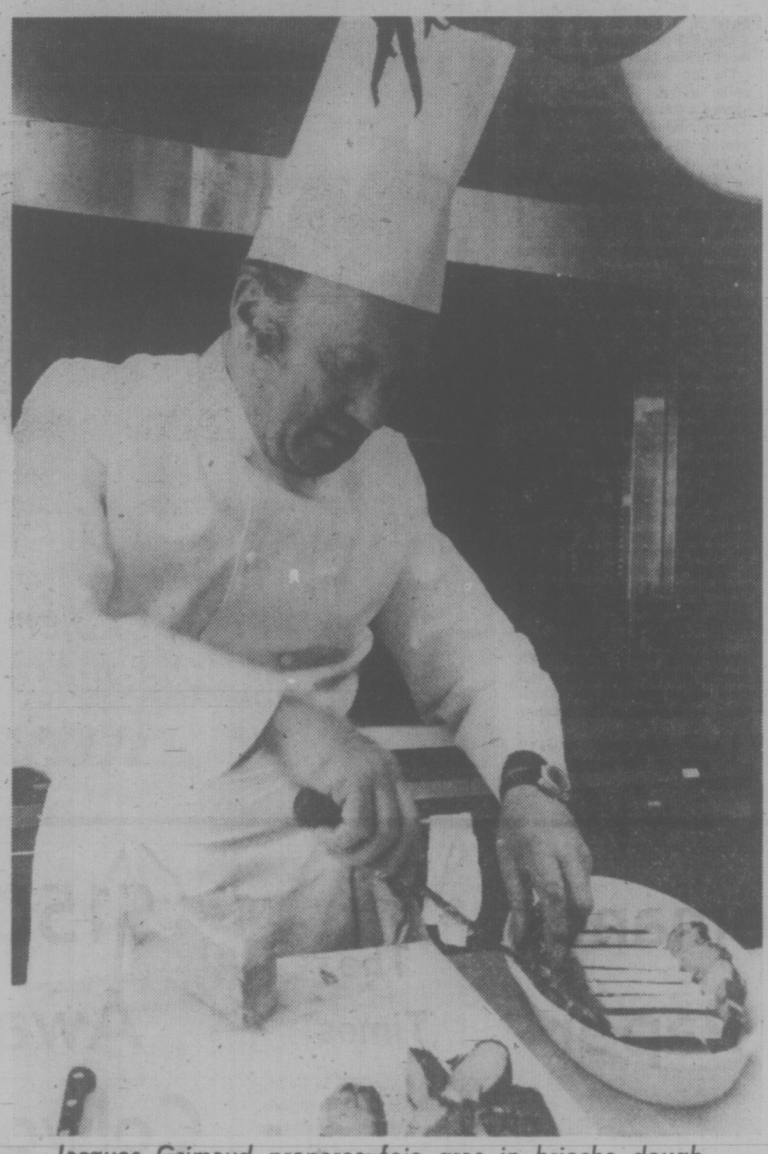

Jacques Grimaud prepares foie gras in brioche dough

CRAIG CLAIBORNE

By CRAIG CLAIBORNE

EAST HAMPTON, N.Y. (NYT) — In the world of gastronomy, nobody in the U.S. is outdoing the French when it comes to commemorating the Bicentennial. A few weeks ago the outfit known as Food and Wines from France staged a luncheon presided over by the Count Philippe de Lafayette, a descendant of the French rebel who aided the American cause. The dessert for the occasion was coupe Jefferson.

More recently, La Societe des Maitre Cuisiniers de France, an organization whose membership includes many of the most prestigious French chefs of the world, sponsored a dinner at the Hotel Pierre in Manhattan, a few nights ago.

The menu included filets de sole Washington, which turned out to be sole fillets with an Americaine sauce made with lobster, a granite de la victoire de Yorktown, an ice to be taken between courses to refresh the palate and named for the battle of Yorktown; a main course of roast squab sur canape Lafayette; and the last course, a surprise glace de bicentennaire of a Bicentennial vanilla and pistachio "bombe."

Perhaps the most interesting part of the dinner was a decidedly delicious first course that had been brought to these shores by Jacques Grimaud, one of the leading producers and packers of foie gras in France.

The dish was slices of fresh foie gras baked in loaves of brioche dough and with aspic added. It was something of a triumph and, Grimaud explained, something which, if present plans go through, may be found in specialty shops and the luxury restaurants of Manhattan.

The dish, to our knowledge, is unique as an import and its availability depends on an impressive feat, transporting a highly perishable product from France and having it maintain a high standard of excellence through an Atlantic crossing. The foie gras, as served, was marvelously pink, tender and rich as butter. The brioche casing was excellent.

At the dinner, Grimaud informed us that he accomplishes his feat by packing the produce in a composition plastic such as styrofoam and shipping it to this country within hours of its production.

So impressed were we with Grimaud's produet and his inventiveness, that we invited him into our kitchen here to cook and tell us more.

The dishes he decided to prepare on his visit included chicken livers persillade or with chopped garlic and parsley and roast chicken with piperade, the delectable Basque-flavored specialty that resembles ratatouille.

Grimaud also made a splendid foie gras salad, which is interesting on a number of counts: It consisted of Boston lettuce leaves garnished with wafer-thin slices of foie gras and dressing made with lemon juice, port wine and oil.

Foie gras begins with the fattening of the poultry, and this requires four to five months. The geese or ducks are fed for a short while on bran. The diet is then changed to nettles and cabbage with lots of water. For three months or so they dine on grass and, after four months, on wheat and oats. During the final two weeks they are fed corn that has been cooked in water or milk.

When the geese or ducks have been killed the livers are soaked in milk and then drained. Before cooking, the livers are marinated with salt, a touch of nutmeg, pepper, Armagnac and port wine. The livers are then either pressure cooked or baked.

The end result is absolute bliss.

Poulets Rotis a la Piperade et Sauce Moutarde

2 3½-pound chickens
3 tablespoons butter
Salt and freshly ground pepper to taste.
1 cup water
½ cup heavy cream
4 tablespoons imported mustard such as Dijon or Dusseldorf Piperade (see recipe).

1. Preheat the oven to 400.
2. Rub the chickens all over with butter. Sprinkle them inside and out with salt and pepper. Truss. Arrange the chickens on their sides in a shallow roasting pan.
3. Roast the chickens about 20 minutes and turn them on the other side Baste often. Continue roasting about 20 minutes and turn the chickens on their backs. Roast 20 minutes or longer or until cavity juices run clear when chickens are lifted so that the juices flow into the pan. Continue roasting, if necessary, until done.
4. Remove the chickens and keep warm. Pour off the fat from the pan. Add the water to the pan, stirring to dissolve the brown particles that cling to the pan. Pour this pan liquid into a saucepan and cook to reduce by half.
5. Add the cream and cook briefly. Add the mustard and cook, stirring, about 60 seconds.
6. Serve the chicken sliced with the mustard sauce and piperade.

Yield: 8 to 12 servings.

PIPERADE
(A tomato and pepper dish)

5 green peppers, about one and one-half pounds
5 large, red, ripe tomatoes, about two and one-half pounds
2 or 3 onions, about ¾ pound
1 clove garlic, finely minced
Salt and freshly ground pepper to taste
¾ cup plus 1 tablespoon peanut, vegetable or corn oil
⅛ pound thinly sliced prosciutto or other ham, cut into shreds or cubes
1 tablespoon garlic chopped or pounded to a puree
2 bay leaves
3 eggs

1. Core and seed the peppers. Cut the peppers into thin strips. There should be about five cups. Set aside.
2. Core and peel the tomatoes. Cut them into eights. There should be about five cups. Set aside.
3. Peel the onions and cut them in half. Then cut the onions into very thin slices. There should be about three cups. Set aside.
4. Heat a quarter-cup of oil in each of three skillets. Add the peppers to one skillet, the tomatoes to another and the onions and finely minced garlic to the third. Cook the peppers, onions and garlic until they are browned without burning, about 30 minutes. Cook the tomatoes until they are somewhat reduced and saucelike. Add the peppers and onions to the tomatoes. Add salt and pepper to taste.
5. Heat the remaining tablespoon of oil in a skillet and add the ham. Cook about 30 seconds and add to the tomatoes. Add the pureed garlic and bay leaves. Cook about 15 minutes.
6. Turn the heat to very low and add the eggs one at a time, stirring constantly. The trick is to incorporate the eggs into the tomato sauce, stirring so as to prevent curdling. The heat must be gentle. After the eggs are added, do not cook further but serve immediately.

Yield: 8 to 12 servings.

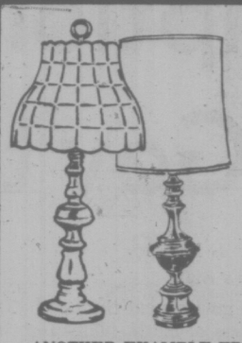

Brass and Antiqued Brass
TABLE LAMPS
That last a lifetime! Tri-lights with Kappa Shell or Silcura washable shades.

ANOTHER EXAMPLE FROM THE MIND-EXPANDING SELECTION AT THE
LAMP LIGHTER
1736 Douglas St.
Across from The Bay
388-6717
3-4

THE LAMP LIGHTER

PERSONALITY SHELVING CENTRE
615 Chatham St. 383-5411
Introduces—
SUFFOLK SHELVING

SPECIAL! FREE INSTALLATION!
Into: Wood, Drywall or Concrete Block Only.
*Offer Ends March 27th
* IN GREATER VICTORIA AREA ONLY *
★ FREE CUSTOMER DESIGNING SERVICE ★
3-4

dear abby

DEAR ABBY: Last year you had something in your column about the Living Will. I'm sorry to say I didn't pay much attention to it then, but I am interested in it now. Exactly what is it? And how can I get one?

I am Jewish. Is it against my religion? Is it "euthanasia" or mercy killing? — DAVID G. IN BOSTON

DEAR DAVID: The Living Will is a document stating that should you fall victim to a terminal illness from which there is no hope for your recovery, you instruct your physician not to prolong your life by artificial means, such as machines, tubes, pumps, etc.

Copies of this document may be given to your physician, clergyman, lawyer and to as many family members and-or friends as you desire. To sign such a document, you must be 18 years or older and of sound mind. (If at any time you wish to revoke the document, you are free to do so.)

The Jewish view of the Living Will is as follows: It is NOT "euthanasia" — or mercy killing! There is a clear distinction between actively killing a person and "allowing him to die."

According to Jewish Law, when a person suffers irreversible brain damage and can no longer recite a "bracha" — a blessing to praise God — or perform a "mitzvah" — an act to help his fellowman — he is considered a "vegetable," and there is nothing to "save." It is thus an act of compassion to spare the family the suffering, anguish and expense of artificially prolonging the breathing and heartbeat when death is inevitable.

The Living Will does not give anyone permission to END the life of another in a "mercy-killing" manner. It is simply a document that one signs, stating that he (or she) does not want to have his (or her) life prolonged artificially after his physician decides that there is no hope for recovery. — ABIGAIL VAN BUREN

P.S. I am indebted to Rabbi Bernard S. Raskas, Temple Aaron of St. Paul, Minn., for providing me with the above information on the Jewish view of the right to die with dignity. I have written my friend, The Reverend Norman Vincent Peale, asking to explain the Protestant view. I have also written to The Bishop Fulton J. Sheen, another friend of long standing, asking for the Catholic view. If they respond, I shall publish their letters.

Living Will Gives The Right to Die

Don't Bike Baby

OAKLAND, Calif. (AP) — A Bicycle Manufacturers' Association says bikes should not be used to carry babies. Some dealers are refusing to sell baby carriers and many advise against using them.

Sausage And Corn Casserole

1 pound sausages
1 cup water
½ cup chopped onion
¼ cup cubed green pepper
3 tablespoons flour
1 teaspoon salt
¼ teaspoon pepper
2 12-ounce cans kernel corn, undrained
1 19-ounce can tomatoes

Boil sausages in water until water has evaporated (about 15 minutes). Brown 5 minutes. Remove and drain off fat, reserving 2 tablespoons. Saute onion and green pepper in fat until onion is transparent. Stir in flour and seasonings. Gradually add corn and tomatoes and cook until liquid is evaporated (about 20 minutes), heat through. 6 servings.

Free stereo entertainment, in-flight movies, and non-stop service.

We've got more L-1011's with stereo and 747's with movies than anybody in Canada has. We've also made great improvements in our economy meal services. So even if your next wide-body isn't a non-stop, its service will be.

AIR CANADA

WESTERN CANADA TRAVEL SERVICE
729 Johnson
382-6160

Coast to coast newspaper advertising sell the most

LADIES, do you know a 'Y' Membership includes:
ALL LEVEL SWIM INSTR.?
3-4 For Details: 386-7511

the potters wheel gallery
"MOONSTONES"
by
BYRON JOHNSTAD
exhibition
Pottery — Handcrafted Stoneware
Mar. 8-20. Exhibition preview — Mar. 8th, 8-10 p.m.
633 courtney st. victoria, b.c.
3-4

235 CALORIE BREAKFAST
Break an egg into a cold glass of Ovaltine.
You get quick food energy and it's satisfying and delicious. With skim milk it's only 235 calories. Chocolate or natural Ovaltine, the Good Food Drink. Ovaltine is made with wholesome, nutritious ingredients. Fortified with iron, niacin and Vitamins A, B1 and Vitamin C.

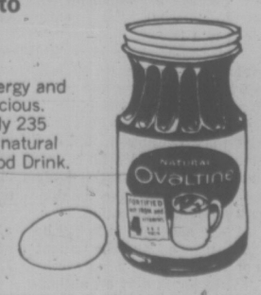

elderdown shop
Direct from our Victoria factory to you.
SLEEP WITHOUT WEIGHT!
ELIMINATE BEDMAKING!
VIRTUALLY NO LAUNDRY COST!
PURE GOOSE DOWN QUILTS, PILLOWS
"THE COMFORT SPECIALIST"
MOVED TO
1728 Douglas St.
Across from the Bay

Brochures Recall Women of Note

elizabeth forbes

This is a season of the year when I receive pamphlets, booklets, year-end reports and assorted submissions of varying kinds, in ever-increasing numbers.

I try to read them all — with hope of finding something of interest to pass on to you. But in most instances my hunting doesn't turn up very much in the way of general information.

There are exceptions, of course. And, strangely enough, I've come across two in my mail, both in the past week. They are two booklets, to be exact, that I have an idea would be of interest to you.

First, let me tell you about a bio-bibliography, titled Women in Federal Politics.

This interesting booklet was produced at the end of 1975 by the National Library of Canada, with support of the International Women's Year Secretariat at Ottawa, which made the publication possible.

It's aim, as we are told in the introduction, "is to present a short biographical sketch of each woman senator or Member of Parliament, to list some of the sources of this information, and to provide a selected list of the subject's publications, where relevant."

Included in each sketch is an indication of the particular concerns of the senator or member, as evidenced in the records of parliamentary debates. (Indexes and texts of the debates from 1922 to the end of the 29th Parliament in May, 1974, were consulted.)

The introduction reminds us that while most of the provinces had granted women's suffrage earlier, "it was not until 1920 that a woman's right to vote in federal elections and to hold office in the federal government was ratified."

In 1929, when the "persons case" was finally settled, appointment to the Senate became possible.

Agnes MacPhail, in 1921, became the first woman to sit in the House of Commons; Cairine Wilson was summoned to the Senate in 1930.

Since suffrage was granted, 27 women have been elected to the House of Commons and 14 women have been appointed to the Senate.

Women have sat in every Parliament since 1921, the bio-bibliography tells us," but in very modest numbers." Then it adds "it is perhaps significant that in 1974, on the eve of International Women's Year (1975), an unprecedented nine were elected to the House of Commons."

In a preface to this publication, Hon. Pauline McGibbon, Ontario's Lieutenant-Governor (and the first woman in Canada to hold such a position) writes that the "influence of these women far outweigh their number."

Mrs. McGibbon also points to the many other women "who did not reach their goal, and that of their supporters, in being elected to Parliament or appointed to other high offices, but their influence also has helped shape the destiny of the nation."

Then she ends with "through the dedication of all these great women — these great Canadians — Canada has grown."

The bio-bibliography (printed in both English and French) is free. All you need do is write to the public relations office, National Library of Canada, 395 Wellington, Ottawa, Canada. K1A 0N4.

★ ★ ★

Secondly, let me tell you about a List of Women in Public Life in Canada, compiled by the Canadian Federation of Business and Professional Women's Clubs under direction of its president, Mrs. Edna de Sanctis of Sydney, N.S.

This booklet, produced and updated every two years by the CFBPWC, leaves you with a more optimistic view of what women are doing and what they have accomplished in every phase of public life.

Not only that, it points up the fact that while we often hear the wail "we have accomplished nothing," in a quiet, determined way, we have been progressing — slowly perhaps, but without pause — and our numbers are increasing in many new and hitherto "out-of-bounds" fields.

The booklet gives names and occupations of women in public life in every province and in the two territories. The numbers are imposing and the many different categories are impressive.

In British Columbia, for instance, we have a senator, two Members of Parliament, six Members of the Legislative Assembly and four members of federal boards.

There are eight women judges or justices of the peace and four women Indian chiefs.

We have four women mayors in British Columbia (there may be more now as this booklet was ready for publication before the year-end municipal elections); 35 aldermen or councillors, 45 school trustees and members of board of education and any number of members of municipal boards and commissions.

Under the head of special honors and achievements there are the names of four women heads of Chambers of Commerce, three women bank managers, a woman credit union manager, a manager of a trust company and two deputy municipal clerks.

The same careful listings are shown for every province.

There is a charge of 75 cents for this booklet. You may order it through the president of Victoria Business and Professional Women's Club, 4290 Caen Road, Victoria, B.C. V8X 3S6.

Free For The Asking

Canned pilchards are relatively new on the market. The pilchard is a firm-fleshed, deliciously flavored fish not unlike a large sardine. It is just as nutritious and just as versatile.

The folder "Pilchards — The Inflation Fighter" offers six basic recipes which you can vary according to your whim.

Another folder "Guide To Quality Smoked Fish" offers some intriguing ideas on how to serve smoked salmon, using it "as is." Other smoked fish varieties, such as Pacific Kipper, smoked cod fillets, smoked herring fillets and smoked salmon chunks should be cooked before consumption. The folder tells you how to prepare this type of fish and offers recipes and serving suggestions.

Another category of fish is not only smoked, but also barbecued. This includes barbecued salmon chunks, barbecued salmon and black cod tips. These are ideal as an hors d'oeuvre. Appropriate recipes are included.

Write to : Neptune's Kitchen, P.O. Box 5000, Vancouver, V6B 4A8.

Please allow at least 2-3 weeks for delivery.

□

Seafood products which are fully prepared and cooked are among the easiest foods to use. There are many ways to make them excitingly different from the way they come from the package.

The 24-page illustrated booklet "The Menu maker" ("Le Menu Du Jour") offers you lots of fine recipes as well as imaginative serving and garnish suggestions.

You could start the day with Oven Omelet a la Mer, Salmon Patties with Tomato Sauce or Baby Subs on Toast.

For lunch or a light snack try Fish Stick Pizzas or Fish Crisps a la King.

For dinner, you may want to be more enterprising. Why not prepare an Oriental Shrimp Dinner, Seafood Stuffed Peppers or Seafood Shishkebobs?

Even a simple meal will look festive if it is pleasantly garnished. The booklet suggests using preserved fruits such as crabapples, minted pears or cranberries. Try also cherry tomatoes, radish roses and, of course, lemon or lime wedges.

An eye-catching way to serve Tartar sauce is in individual lemon or lime halves.

The booklet also contains a list of helpful freezer tricks and tips.

Write to: Public Relations Department, Blue Water Sea Foods, 1640 Brandon Crescent, Lachine, P.Q. H8T 2N1.

Please allow at least two to three weeks for delivery.

□

The difference between an ordinary and a gourmet meal is the seasoning. This is why every homemaker should get to know the flavour of different spices.

The 64-page recipe booklet "More Fun and Flavour With Spices" is a real find. It brings you a brief history of and an introduction to dozens of spices and offers you over a hundred flavourful recipes and spice facts.

You will learn, for instance, that it takes 900,000 poppy seeds to make a pound and that 75,000 stigmas are needed for a pound of saffron.

The booklet urges you to store spices, herbs and other seasonings in tightly closed contianers in the coolest part of your kitchen. It also recommends that before you add a herb to a recipe, crush it in the palm of your hand for faster flavour release.

According to the booklet, a basic spice shelf should contain: cinnamon, nutmeg, black pepper, paprika, poultry seasoning, dry mustard and cloves.

Single copies are available from: Nabob Home Services Department, P.O. Box 2170, Vancouver, B.C. V6B 3V6.

Please allow at least 2-3 weeks for delivery.

Whipped Cream
OVALTINE
Scrumptious new taste and quick food energy.
Put whipped cream or dessert topping on top of a satisfying, hot cup of chocolate or natural Ovaltine, the Good Food Drink. Ovaltine is made with wholesome, nutritious ingredients. Fortified with iron, niacin and Vitamins A, B1 and Vitamin C.

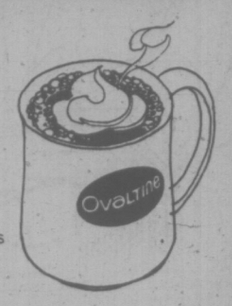

CLOSING-OUT
SALE
FILTER QUEEN VACUUMS
REGULAR $379.90
SPECIAL WHILE THEY LAST $275
R.K.N. DISTRIBUTORS
921 FORT ST. 479-1234
3-4

ONE MILLION DOLLAR SALE

If you've ever wanted a sale that offers MORE than usual — this is your sale! It's a new kind of sale, with astonishing savings! Choose from a huge assortment of international furniture priced to save you money. You may never again be offered such amazing value! The sale starts Wednesday.

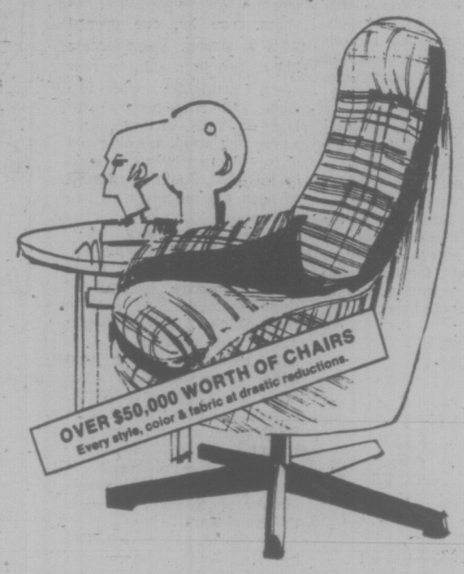

SPECIAL BONUS
Buy $1,000 worth of furniture and receive a designer Egon swivel chair in beige or orange or a coffee table and two end tables at NO ADDITIONAL CHARGE!

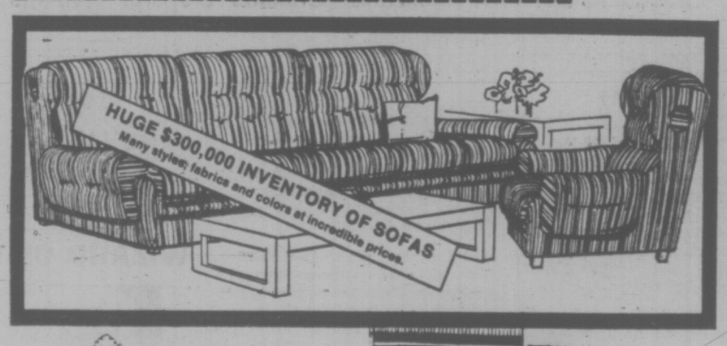

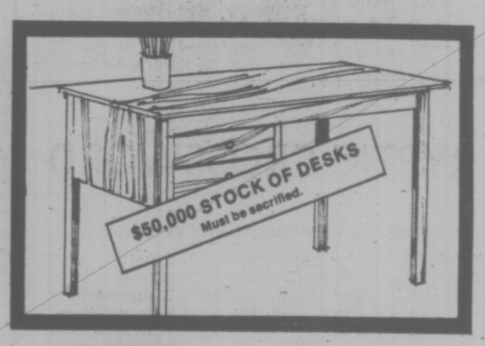

SALE STARTS IN VICTORIA WEDS., MARCH 3 AT 12 NOON

western teak
The Scandinavian Furniture People

1950 Blanshard St. Victoria 382-7239
1470 Pemberton N. Vancouver 980-5535
1530 S.E. Marine Dr. Vancouver 321-9177
9463 Scott Rd. Surrey 584-9344

New Modes IN SELBY

ARCH PRESERVER AND EASY-GOERS
The fashion shoes with the built-in comfort!
Always at King's
1453 DOUGLAS ST.

HONEY OVALTINE
Now enjoy quick food energy a delicious new way.
Just add a spoonful of pure, natural honey to a satisfying, hot cup of chocolate or natural Ovaltine, the Good Food Drink. Ovaltine is made with wholesome, nutritious ingredients. Fortified with iron, niacin and Vitamins A, B1 and Vitamin C.

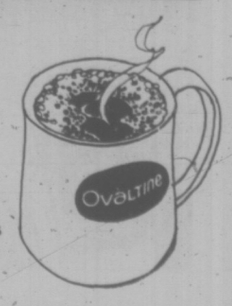

"SHORT AND FULL STYLING"
by APPOINTMENT BARBER Sytt
647 Fort Street 385-2855
Closed Wednesday
3-4

WHY PAY THAT HIGH PRICE FOR NEW
Contact Lenses
$85 Our Price for HARD
$150 Our Price for SOFT
Warranty for 1 Year included
For information, appointments:
382-6174
"See and Save" with
SUNSHINE VISION CENTRE
880 FORT ST.
3-4

FAMILY CIRCLE

"I marked my lunch for school, Mommy."

DENNIS THE MENACE

"REMEMBER WHEN WE COULD GET RID OF THE PATTER OF LITTLE FEET JUST BY SETTING THE MOUSETRAP?"

CROCK

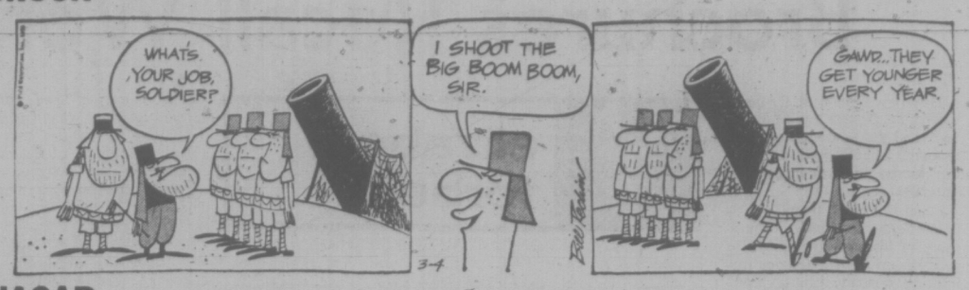

HAGAR

PEANUTS

BROOM-HILDA

MISS PEACH

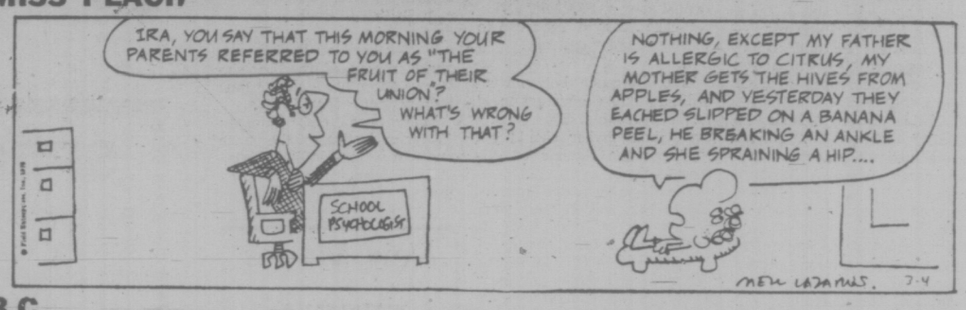

B.C.

WIZARD OF ID

APARTMENT 3-G

NANCY

MARK TRAIL

The Bridge Expert

By FRED KARPIN

Freak hands are the bane of every expert tournament player's existence for a very simple reason: systems of bidding are designed to take care of normal, recurring types of hands; and when freakish hands come along, guesswork replaces precision. Thus the expert finds himself in a position where skillful bidding loses its advantage. And without that advantage, the expert's chances of arriving at the optimum contract are reduced, and his edge over his non-expert competitors decreases.

In today's deal, which came up this past November in the National Championships of 1975, there was a variety of final contracts, for there simply was no scientific way of bidding the South hand.

NORTH
♠ K 9 4 3
♡ 10 4
◇ J 3 2
♣ A 10 8 3

WEST
♠ 8
♡ 6 2
◇ K 10 9 7 5 4
♣ Q J 4 2

EAST
♠ 5
♡ J 7 5
◇ A Q 8 6
♣ K 9 7 6 5

SOUTH
♠ A Q J 10 7 6 2
♡ A K Q 9 8 3
◇ —
♣ —

The bidding:

South	West	North	East
6 ♠	Pass	7 ♠	Pass
Pass	Pass		

Opening lead: Eight of ♠.

In tournament play, in this day and age, the opening bids of two spades, two hearts, and two diamonds are employed as "weak" bids, showing a six-card suit within a hand containing 6-12 high-card points. On hands that, in years gone by, one opened with a strong, game-forcing bid of two in a suit, he now opens, artificially, with two clubs, and shows his real suit later on. Thus, in those cases where the weak opening bid of two in a suit was employed on this deal, South was forced to open the bidding with two clubs.

At virtually every table, over the opening two-club bid, a non-vulnerable West made the pre-emptive overcall of three diamonds, to deprive North-South of bidding space. North, not knowing what to bid although he had a good hand, elected to pass since South would bid again (North, of course, didn't know that South's best suit was spades). East, almost invariably, leaped to five diamonds. It now became almost impossible for North-South to reach the grand slam.

The top result was achieved by the South player who opened the bidding with six spades. From North's position, he knew that his club ace figured to be worthless. But if South could bid six spades all by himself missing the king of spades, then that card rated to be the 13th trick. So North unhesitatingly bid seven spades.

CRYPTIC CROSSWORD

ANSWERS TO WEDNESDAY'S PUZZLE

ACROSS
1 Camping Site
9 Uniform
10 Ionia
11 Theme
12 Dallied
13 Oddity
15 Joiner
18 Electra
20 Train
22 Radio
23 Idolise
24 In at the kill

DOWN
2 Aside
3 Project
4 Nomads
5 Still
6 Tension
7 Auctioneers
8 Hard drinker
14 Dresden
16 Outlook
17 Parish
19 Trout
21 Ariel

CLUES

ACROSS
1 Cut off a weed (4)
3 Building property from which inferences may be drawn (8)
8 Always about the Northern bird (4)
9 One debt I transferred, being submissive (8)
11 A result of smoking in bed? (5,2,5)
13 They're team events, of course (6)
14 It has no big clientele (6)
17 Postponing a mistake on the green? (7,2,3)
20 Not at home in the open air (8)
21 Every atlas, I agree, will include it (4)
22 Thankful to have finished one's duty (8)
23 Is half a mile away from land (4)

DOWN
1 They put on other people's clothes (8)
2 Hide at one time found in California (7)
4 Concerning a light yellow check (6)
5 Bridal accessory from the fashionable boutique or toy shop (5,5)
6 Old-fashioned engine-driver (5)
7 Surfeit from the East (4)
10 He's unlikely to be found out (4-2-4)
12 Sam feels different—but isn't (4-4)
15 Goes over the votes? (7)
16 False description of the Tower of Pisa (6)
18 Some small amount I left in the till (5)
19 African wasteland (4)

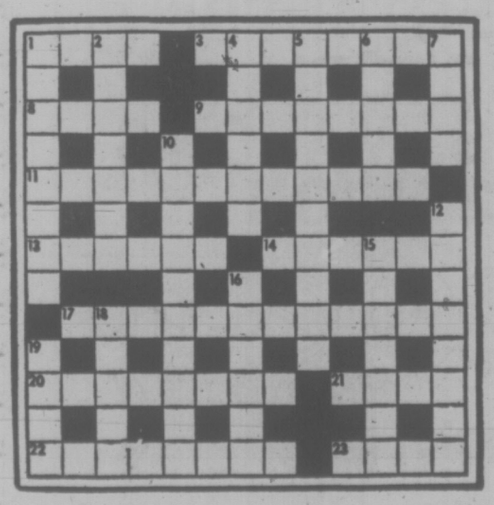

SOLUTION FRIDAY

LITTLE PEOPLE'S PUZZLE

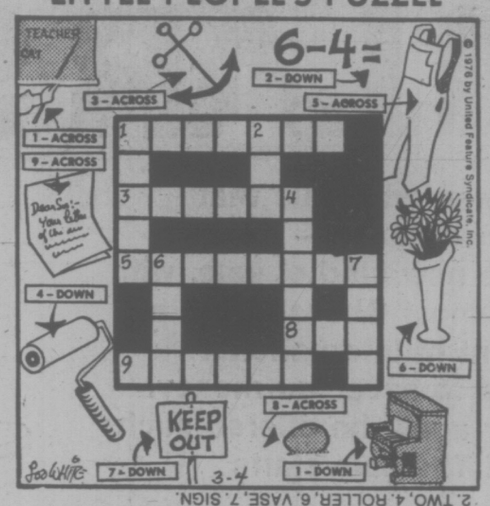

ANSWERS: ACROSS—1. POINTER, 3. ANCHOR, 5. OVERALLS, 8. EGG, 9. LETTER, DOWN—1. PIANO, 2. TWO, 4. ROLLER, 6. VASE, 7. SIGN.

YOUR HOROSCOPE

By SYDNEY OMARR

Astrological Forecast for Friday, March 5

ARIES (March 21-April 19): Emphasis on "counting your change." Some seem to expect something for nothing — from you. Be perceptive, willing to examine, ask and report. Gemini, Virgo could figure prominently. Some of your hopes, wishes are tied to a special relationship. Yes, love is very much to be considered!

TAURUS (April 20-May 20): Excitement is highlighted. Personality, outlandish declaration could be featured. Family life adjustment is necessary. Nothing remains static. You learn it and act on it. Libra and another Taurus could be involved.

GEMINI (May 21-June 20): See beyond the superficial. All that glitters is not gold and the axiom, not a cliche, is true. Know it now and act as if you are aware of it. Means don't fall prey to delusion, to false claims, to sensationalism. Pisces may be in picture.

CANCER (June 21-July 22): Organize. Make your wishes become realities. Older person means well, but you have your own policy to form, life to live. Some wishes become realities, but road to achievement is likely to be highly unorthodox.

LEO (July 23 - Aug. 22): Complete transactions — get property appraised. Be positive about "finishing touches." Deal with Aries, Cancer, Libra persons. One in authority has change of plans, policy. You would be an "indirect beneficiary."

VIRGO (Aug. 23-Sept. 22): Travel, study plans subject to sudden switches, changes. Stress originality, independence and creativity. Welcome fresh concepts, contacts and challenges. Leo, Aquarius persons figure prominently. Unique publication coull provide "missing link."

LIBRA (Sept. 23-Oct. 22): You might achieve more than you thought possible. Assets bring more than was intially estimated. Element of surprise works in your favor. Aquarius, Cancer and Leo individuals figure prominently. Follow through on hunch. Inner feelings are on target.

SCORPIO (Oct. 23-Nov. 21): Forces tend to be scattered. You may be trying to do too much at one time. Means be versatile, not foolish. Let others show at least part of their hands. Fight tendency to be impolsive. Logic is your ally but so is discipline. Take contract, legal document to expert.

SAGITTARIUS (Nov. 22-Dec. 21): Go slow. Obtain hint from Scorpio message. Be aware of details, fine print. State case — and don't embroider facts. Emphasis on work, health, hidden factors. Realtive could confide secret via call or message.

CAPRICORN (Dec. 22-Jan. 19): Stress ability to perceive, analyze. Surprises occur and are likely to involve member of opposite sex. Lovers' quarrel should not be blown up out of proportion. Gemini, Virgo could be featured. Creative spark is ignited.

AQUARIUS (Jan.20-Feb. 18): Highlight security. Build on solid base. Family reconciliaton could be in picture. Be diplomatic — win rather than force your way. Harsh methods now would backfire; know it and act like you are aware of it. Taurus, Libra persons figure prominenently.

PISCES (Feb. 19-March 20): Hold off on unnecessary journeys. Plans are subject to change. Check messages, instructions. Be positive about quotes, rights and permissions. Streamline techniques. See through pretense. Avoid self-deception.

IF MARCH 5 IS YOUR BIRTHDAY you are creative, fond of travel, able to capitalize on impressions, feelings and hunches. Gemini, Virgo indiviluals play important roles in your life. April could be your most significant month of 1976. You are going to be in a strong position to improve security factors.

FUN WITH FIGURES

By J. A. H. HUNTER

Each letter stands for a different digit.

"Remote," but certainly not cold! What do you make of it then?

THOSE
STARS
ARE
SO

REMOTE

(Answer tomorrow)

Yesterday's answer: Number 81.

Student Chess Playoffs Set

The 1976 Vancouver Island Chess Championship for elementary students will be held this Saturday and next at St. Andrew's School, 1002 Pandora.

Chess playoffs are scheduled for 9 a.m. and this Saturday 40 zone winners will compete for the seven Greater Victoria championships. On March 13, seven champions from each of three school districts, Greater Victoria, Sooke and Saanich, will compete for the area champions.

INDOOR GARDENS

By LYNN and JOEL RAPP

DEAR LYNN and JOEL:

I have some really good compost (loam, organic matter, hay, etc.) that I have been using for the garden mainly. Anyway, I repotted most of my indoor plants in it, mixed with soil. How often should I fertilize with fish emulsion?—L.B.

DEAR L.B.:

As often as you can stand the smell! Seriously, we hope your plants do well in that mix, but frankly, we recommend using only sterilized potting mix for houseplants. Keeps those ... crawlies from the garden away. As far as fertilizing is concerned, once a month is plenty for any plant and be sure you use an indoor plant food and only in very, very small doses. Remember, more plants die from overfeeding than anything else, so don't be a Jewish mother to your plants. Happy growing!

Hoaxer Committed

NEW WESTMINSTER (CP) — Hans Tahennepe, 28, of New Westminster was committed to Riverview Hospital Wednesday after being found unfit to stand trial on charges resulting from a bomb hoax.

Nutrition Buyline: Cereals Vital

QUESTION: How important are breads and cereals in supplying nutrients?

ANSWER: Cereal foods — which include bread, cereals, flour and macaroni products — are important for body growth and repair. While grain, enriched or restored cereal products offer a readily available and inexpensive supply of important amounts of protein, thiamine, riboflavin, niacin and iron as well as other vitamins and minerals; they are also excellent sources of food energy. Government authorities state that the "importance of grain foods in the diet rests on their many-sided nutritional contributions at relatively low cost rather than on large contributions of one or two nutrients." As a source of thiamine, whole grain or enriched cereal products are especially important because there are only a few other foods which contain appreciable amounts of this vitamin. The proteins in cereal grains join those in milk and meat to help in building body tissue and promoting tissue repair, while iron provided by cereals is an important component of hemoglobin in red blood cells.

Read labels on bread, flour and other cereal products to be sure to get the most food value for the money spent. When applied to cereal products, "Enriched" means that extra amounts of thiamine, niacin, riboflavin and iron have been added by either the miller or baker during the processing of the product.

LADIES, do you know 'Y' members get a 50% Discount on MOST LEISURE ARTS?
3-4 For details: 386-7511

$urprise jackpots
SECRET WORD BONUSES DAILY
DIAL C-FAX 1070

Ford Dealer Limited Edition Sale.

Look for great buys
on all cars during the Limited Edition Sale.
One good example...Ford Granada.

With smoothness and quiet comparable to cars costing thousands of dollars more.

Can a 1976 Ford Granada compare in smoothness and quiet to cars costing thousands of dollars more?

A series of test track comparisons were conducted between a new Cadillac Seville, a new Mercedes-Benz 280...and a new Ford Granada — at various speeds, on different road surfaces.

Interior sound levels were recorded. The results: in every case, the Granada actually rode a bit quieter than Mercedes. Seville was quietest.

In another test, for smoothness, each car was driven over irregularly spaced boards at speeds of 20, 30 and 40 miles per hour. Inside, a vibration recorder took extra-sensitive readings. And it told this: in every test, the Granada consistently ranked first or second.

1976 Ford Granada. The next test...should be a test drive of your own...at your local Ford Dealer.

Buy now for extra value on these specially equipped, specially priced* cars.

LIMITED EDITION TORINO

LIMITED EDITION MUSTANG II

LIMITED EDITION ELITE

*Based on manufacturer's suggested retail prices. Local retail prices may be different. Quantities are limited.

WIN AN OLYMPIC PINTO
See your Ford Dealer for details.

For good cars at good prices... your Ford Dealer is there.
FORD

GIANT DISCOUNT
P.D.Y. FOOD CENTRE
CRAIGFLOWER and TILLICUM
Prices Effective: Mar. 4, 5, 6 THURS., FRI., SAT.
WEEKDAYS 9 to 9
SUNDAYS 10 to 7
We Reserve the Right to Limit Quantities

First Grade BUTTER With $10 Order or over (Limit One lb.) lb. ..... 79¢
Fresh Utility FRYING CHICKEN lb. ..... 79¢
Grade A ROUND STEAK (Full Cut) lb. 1.45
Grade A Boneless RUMP ROAST lb. 1.55
Nabob Deluxe TEA BAGS 125 bags 1.89
Fleischmann's CORN OIL MARGARINE 2-lb. pkg. 1.59
Chase & Sanborn COFFEE 1-lb. bag 1.29
McColls PEANUT BUTTER 48-oz. tin 1.99
Chipits CHOCOLATE CHIPS 18-oz. pkg. 1.59

AYLMER SOUP SALE
MIX OR MATCH
TOMATO VEGETABLE 5 10-oz. tins $1
MIX OR MATCH
CHICKEN WITH RICE, CHICKEN NOODLE, CREAM OF CHICKEN, CREAM OF MUSHROOM 4 10-oz. tins 89¢

Quaker Quick OATS 5-lb. pkg. 1.25; 48-oz. pkg. 79¢
Carnation COFFEE MATE 16-oz. jar 1.15
Husky (Dog) PET FOOD 6 — 15-oz. tins 1.00
Laundry Detergent SUNLIGHT POWDER KING SIZE 1.99
Brentwood Frozen PEAS 2-lb. pkg. ..... 69¢
Local No. 2 Gem POTATOES 15-lb. bag ..... 95¢
Snoboy CARROTS 3-lb. bag ..... 39¢
Fancy McIntosh APPLES 6 lbs. 1.00
3-4

COMING UP
in local entertainment

VICTORIA CONSERVATORY OF MUSIC presents another in the series of senior student recitals featuring cellist Rolf Gilstein with pianist Sandra Hunt. Program consists of works by Boccherini, J. S. Bach, Beethoven and Prokofiev. Tonight at 8, Craigdarroch Castle. No admission charge. Donations accepted to bursary fund.

VICTORIA SCHOOLS DRAMA FESTIVAL continues tonight, at Oak Bay Junior Secondary at 7:30. Friday and Saturday (gala honor performance), Victoria High, 1260 Grant.

BASTION THEATRE COMPANY presents Saint Joan by George Bernard Shaw, McPherson Playhouse, Friday through March 13, 8 p.m. Matinees Saturday and Sunday, 2:30 p.m. No performance Monday.

KITTY WELLS, first lady of Grand Old Opry, Royal Theatre, Friday, 8:30 p.m. Also on program, Bobby Wright and the Tennessee Mountain Boys. Tickets at Memorial Arena and Eaton's.

THE BELFREY CULTURAL CENTRE, 1291 Gladstone, presents the second in its series, A Little Night Music; Victoria Conservatory of Music offers an evening of scenes from 10 great operas arranged by Selena James. Friday at 8 p.m. Tickets at door.

TOURNESOL DANCE COMPANY performs at Open Space, 510 Fort, Friday at 8 p.m. Tickets at door.

KALEIDOSCOPE THEATRE presents The Rutabaga Country. Theatre for children but also suitable for adults. Saturday at 2 p.m. and 4 p.m., at The Belfrey, Gladstone and Fernwood. To be repeated same time and place Saturday, March 13. Tickets at door.

EARLY MUSIC CONCERT, Christ Church Cathedral, Saturday at 8 p.m. Performers include James Kennedy, Erich Schwandt, Karen Smith, Paul and Peggy Palmer and Colin Miles.

UNIVERSITY OF VICTORIA presents a string quartet concert with Gerald Stanick, Lea Foli, Campbell Trowsdale and Leopold Teraspulsky in works by Mozart, Brahms and Beethoven. Sunday, 2:30 p.m., MacLaurin Auditorium, UVic campus. For ticket reservations call 477-6911, local 361.

ORGAN RECITAL SERIES concludes at St. John's Church, Quadra and Mason, with Edward Norman performing works of J. S. Bach, including the great Passacaglia and Fugue in C minor, Trio-Sonata No. 6 and Toccata and Fugue in D minor. Wednesday at 8 p.m. No admission charge.

SPOTLIGHT ON DANCE, adult performance featuring class participants in YM-YWCA Dance, Open House Week March 8-13. Performance takes place Wednesday, 7:30 p.m. in the auditorium, 880 Courtney Street. Tickets available at front desk (limited number).

STEPHANE GRAPPELLI, master of jazz violin, Royal Theatre, Thursday, March 11, 8:30 p.m. Presentation of John Minshall. (Series ticket holders may replace cancelled Jacques Brel tickets for this event. Enquire at Box office, McPherson Playhouse or Victoria Ticket Centre at Eaton's.)

AMITY SINGERS WITH PACIFIC WIND QUINTET present a spring concert at First United Church, Quadra and Balmoral, Saturday, March 13 at 8:30 p.m. Tickets available from Modern Sound Music, 766 Fort, Tudor Sweet Shoppe, 2228 Oak Bay, and at the door.

Third Channel 10 Try by CBC

VANCOUVER (CP) — The CBC went before the Canadian Radio-Television Commission for the third time in less than three years Wednesday seeking a licence for an English-language television station in Victoria, utilizing Channel 10.

R. C. Fraser of Ottawa, vice-president, corporate affairs, said the aim is to bring the full television service of the CBC to Vancouver Island, reaching 98 per cent of the Island population and every community of more than 500 persons.

CBC now serves a portion of Vancouver Island through CHEK-TV, an affiliate of British Columbia Television Ltd., which carries a mix of CBC and CTV programs. Approval of the application would mean the disaffiliation of CHEK-TV and BCTV would then be in a position to provide its full national CTV service to the Island.

Fraser said CHEK-TV now carries 40 hours a week of CBC programming for Island viewers. By granting Channel 10 to the CBC, the full CBC service would be available.

Fraser said that only Channel 10 meets all the needs of the CBC, at a cost at least $1 million less than an alternative proposal utilizing Channels 3 and 13.

Channel 10 would also serve the Sechelt Peninsula, on the mainland northwest of Vancouver.

He said if the licence is granted, the CBC would be on the air to the entire Island and the Sechelt area by September, 1978.

Fraser said that because of budget restraints, spending on the CBC's proposed Victoria operation had been cut back by $2 million, but $7 million would be spent during 2½ years, to September 1978, on a studio, $4.5 million; operating costs, $1.5 million; and about $1 million on transmitters, towers and other equipment.

He said the initial aim would be 100 hours a week of broadcasting, including 7½ hours of local programming. The amount of local programming would increase in the future, he said.

Fraser said institution of the full CBC service over Channel 10 would mean some 5,000 Vancouver Island residents would get television service for the first time.

J. R. Peters, president of BCTV, supported the CBC application but on two conditions: that the entire CBC Vancouver Island system be signed on all at the same time and that a restriction be placed on the CBC's commercial activities.

He said if the CBC enters the local commercial field in Victoria, it will be a marginal benefit to the CBC but could be a serious blow to CHEK, a small television station. He said it would cost the CBC more to set up and operate a sales organization than it would recover.

Fraser said the CBC intends to enter the commercial field.

Simma Holt, liberal MP for Vancouver-Kingsway, opposed the application. She said the CBC is grossly extravagant with taxpayers' money and criticized BCTV for commercialism.

Other interventions were filed by Pacific Rim Broadcasting Ltd., and Ten Television Ltd., urging that Channel 10 be preserved for future use. Doug Davis, president of Ten Television, proposed using channels 3 and 13 to provide CBC service to Vancouver Island.

The commission also heard an application by North West Community Video Ltd. of Nanaimo, for renewal of its cable licence. Also before the board — presented Tuesday — is an application by the Calgary-based Microwave Cablevision Ltd., to purchase Community Video.

A licence renewal was sought by Urban Cablevision Ltd. of Langford and Sooke for an increase in the installation fee to $25 from $15 and the monthly fee to $6 from $5.

AN ARTISTIC DOUBLE TAKE

READING, England (AP) — A chauffeur has been charged with stealing two Canaletto paintings from a near-sighted countess and replacing them with cheap substitutes. Mitchell Henry, 70, chauffeur to the late Dowager Countess of Portarlington, was charged with switching the paintings and then obtaining $159,460 for the originals from Sotheby's, a fine arts auction house in London.

Paintings Displayed

Oil paintings by Ross Pomeroy are currently on view at Open Space Gallery, 506 Fort. The showing will continue through March 13.

The works represent a variety of interests in various phases of the artist's development. All have a clear quality of reality, rich in tone and color. Subjects range from sky and sea-scapes to cowboys.

Ross is a native Victorian who received his BFA from University of Victoria. He received an honorable mention in the 1973 Vancouver Island Jury Show and second prize in the 1974 show.

He has exhibited works in the Summer Fest Exhibition at Provincial Archives and in the 1975 Victoria Kenesis Show at Victoria Art Gallery.

LADIES, do you know a 'Y' Membership includes: JAZZ DANCE CLASSES? 3-4 For Details: 386-7511

ART GALLERY OF GREATER VICTORIA
presents a varied programme of music for cornetto, viola de gamba, cello and organ
A Concert With
RICHARD HAWKINS Cornetto
SUSAN NAPPER Viola da Gamba and Cello
EDWARD NORMAN Organ
MARCH 5th, 8:30 P.M.
1040 Moss Street, 384-4101
General Admission: $2.00

Firestone STORES
SERVICE SPECIALS
Alignment and suspension check
$7.77 most cars
yes we service imports too.
This service features setting toe-in and toe-out, adjusting camber and caster, centering steering wheel, adjusting wheel bearings, correcting tire pressure plus inspecting springs and shocks.
Torsion bars, air conditioning extra, parts and installation extra if required.

Guaranteed Brake Service
25% OFF PARTS
Lifetime Supreme
$38.95
SPP22FC
Guaranteed for as long as you keep your car.

2882 DOUGLAS ST.
385-1404
AT GARBALLY ROAD AT BURNSIDE
ALSO IN NANAIMO AND COURTENAY
USE OUR Firestone CREDIT PLAN OR . . .
CHARGEX master charge
2-12
Firestone STORES

WORLD Adventure Tours
presents
ALASKA
Traveltime Film
in beautiful colour narrated in person by
NICOL SMITH
Visit: Anchorage to Nome, Circle City and the Yukon, Whale Festival, Pipeline Story, Whitehorse; see wild animals, Glacier Bay and much more!
McPHERSON PLAYHOUSE
MONDAY, MARCH 8
2 shows: 6:00 to 8:30 p.m.
Res. $3.50, $3.00, $2.50 at the Theatre
3—2

HALF PRICE SALE
CONTINUES

Long Dresses	40.95	20.95
Short Dresses	55.00	27.95
Shirts	13.50	6.95
Pants & Shirt	28.50	14.95
Sweaters	11.00	5.95

Asian Bazaar
615 YATES STREET 383-8811
An exciting boutique featuring fashions from around the world
3-4

$1000 CKDA 1220 2-28

ease and action
Bring your friends and join the fun!
GUYS 'n' GALS SKATING PARTY
TOMORROW 8:15 P.M.
• DOOR PRIZES
• TRANSISTOR RADIOS
• GOOD MUSIC
VICTORIA MEMORIAL ARENA

3 out of 4 wide-bodies to Toronto are ours. Every day.
Great connections from Victoria to Vancouver. Just in time to catch our 9:15 am non-stop 747, our 1 pm non-stop L-1011, or our 1:10 pm one-stop L-1011 to Toronto. And great service all the way there.
AIR CANADA

WESTERN CANADA TRAVEL SERVICE
729 Johnson
382-6160

Coast to Coast Newspaper Advertising Sells the Most

Woolco
SAFETY SENTRY LIGHT
ALWAYS WELCOME...
Brentwood Freeze Your Food Costs With 8.2-Cu. Ft. Freezer
286-lb. capacity freezer will hold plenty of in-season fruits and vegetables, specially-priced meat and enough for unexpected company! Space-saving freezer has counter balanced lid, temperature warning light and one year free parts, labour and service. Dimensions: 36" W x 25" D x 36" H.
$10 extra for colour
199.99 each
Prices effective 'til March 6
3-4
Woolco DEPARTMENT STORES
A DIVISION OF F. W. WOOLWORTH CO. LTD.
Town and Country Shopping Centre
Douglas Street and Saanich
PERSONAL SHOPPING ONLY, PLEASE!
Store Hours: Monday to Saturday 10 a.m. to 10 p.m.
BUY WITH CONFIDENCE
SATISFACTION GUARANTEED
REPLACEMENT OR YOUR MONEY REFUNDED

Trustees Urge McGeer to Loosen Up

Vancouver Island school trustees have written a letter to Education Minister Pat McGeer asking that he reconsider his position on school board budget restraints.

The Island branch of the B.C. School Trustees Association expressed discontent with the minister's order that the provincial government "Will not support grants beyond the federal guidelines"

The letter says further: "The problem is that major budget constitutents have not been subject to restraint guidelines ... and a rollback of (teacher) salary increases to the federal guideline figure would not reduce budgets to an equivalent amount."

Signed by branch president R. G. Hoadley of Port Albernie, the letter says "It is impossible to translate the guideline figure to the total budget. The course of action you are proposing means, in effect, a reversal of your party's commitment to reduce the impact of education on local property taxes."

In a hard-line message Friday, McGeer said the boards cannot expect the province to finance average budget increases of 19.3 per cent.

He said budget increases over the 10 per cent ceiling would have to come directly from the property tax payer.

Boards, said Hoadley, are "faced with a difficult political problem. They must explain to their electorates the need for either a substantial reduction of the number of teachers ... or increased property taxes.

THEY MISSED THE BALL

OTTAWA (CP) — The government held a banquet and ball Wednesday night to celebrate the 100th anniversary of the parliamentary library but did not invite the library workers to attend, complained John Rodriguez (NDP — Sudbury Nickel Belt) in the Commons.

"At a time of restraint this freebie is by invitation only to MPs, senators and top echelon bureaucats, easily recognized as the lowest-paid workers in Canada," said Rodriguez.

To make up for the slight, he sought unanimous consent of the Commons to move a motion giving the library workers an extra paid holiday "to honor them for their role in making the library of Parliament the success is has been in the last 100 years."

Liberal MPs denied the consent needed for the motion to come to a vote.

LADIES, do you know a 'Y' Membership includes: YOGA morning/noon/night? For Details: 386-7511

The Royal Oak INN
"COAST TO COAST" SEAFOOD NIGHT
Special Live Lobster
Flown direct from New Brunswick
PLUS OTHER SEAFOOD DELICACIES
THIS THURSDAY MARCH 4th
Reservations Suggested
3-3
4680 ELK LAKE DRIVE, VICTORIA, B.C. TEL. (604) 658-5231

The Big Cabaret
Featuring "WOODSHED"
Fridays Saturdays
Dining 7-9 Dancing 9-2
3-4 2915 DOUGLAS ST. INGRAHAM HOTEL 385-6731

Tam O'Shanter
Esquimalt at Head Street 383-2022
FRIDAY — From 9 to 2
Ladies with Escorts FREE
DANCE to WOODY WOODLAND and HIS BAND
Music of the 20's - 70's
SATURDAY — From 9 to 12
GEORGE SING-ALONG, DANCE
SUNDAY
'POPULAR' FAMILY SMORGASBORD
with GEORGE McDOWALL & THE "TAM" GANG
Special Guest: WOODY WOODLAND
2-13 Children Half Price 5-10

DOUBLE BILL
Warren Beatty Jack Nicholson
THE FORTUNE
Comedy of the 20's
MATURE — Warning: Coarse and suggestive language. — R. W. McDonald, B.C. Director.
ODESSA FILE
Suspense Drama MATURE
Jon Voight Maria Schell Maximillian Schell
OAK BAY 2184 OAK BAY AVE 598-2213
Closed Sunday
"The Fortune" at 7:30 only
"The Odessa File" at 9:00
Doors at 7:00
Adults $2.50 Students $2.00
G. Age $1.00 Children $1.00
3-4

SYLVIA KRISTEL star of "Emmanuelle"
more sensuous, more provocative more daring than ever!
Julia
Warning: Frequent nude scenes. B.C. Dir
SCHOOL FOR SWINGERS
Warning: Nude sex scenes throughout. B.C. Dir
Fox
Julia 7 & 9:40
Swingers 8:20
3-1

The year is 2024...
a future you'll probably live to see.
a boy and his dog
an R rated, rather kinky tale of survival
Restricted: Warning — Some nudity and brutal violence. (R.W. McDonald, B.C. Dir)
SHOWTIMES: 7 & 9
2-22 in Nootka Court 382-9922 • Douglas & Humboldt
TOWNE Cinema

DAILY from 5:00 p.m. in The Coach Lite Room
MEL HOWARD
Well-known for his inimitable piano and song stylings ... drop by and join the "in group" who enjoy fine music. Requests are Mel's forte.
P.S. Dining at the Colony is always enjoyable.
COLONY MOTOR INN
2852 Douglas St. 385-2441
2-9

A COMPLETELY DIFFERENT DINING EXPERIENCE
Gourmet's Delight JOIN The Happy Crowd Friday Evenings At The POST HOUSE RESTAURANT
Chef Murray Has Prepared A SMORGASBORD That Defies Description
If you enjoy a real all-out professional Smorgasbord, do not miss this event
FRIDAY, 6-9 P.M. .....$6.50 Reserve 388-6611
COACHMAN INN 229 Gorge Rd. E.

CINEMA SHOWCASE
LUCKY LADY LAST DAY
GENE HACKMAN, BURT REYNOLDS LIZA MINELLI
MATURE — Occasional violence and coarse language. — R.W. McDonald, B.C. Director.
4TH WEEK
WEEKDAYS AT: 7:00 and 9:10
ROYAL 805 Broughton 383 9711
The Sunshine Boys
WALTER MATTHAU GEORGE BURNS
GENERAL: Warning— some cuss words. R.W. McDonald, B.C. Director
WEEKDAYS AT: 7:00 and 9:10
2ND WEEK
CAPITOL 805 Yates 384 0811
NOMINATED FOR SEVEN ACADEMY AWARDS
BARRY LYNDON
STANLEY KUBRICK
starring RYAN O'NEAL and MARISA BERENSON
from Warner Bros. A Warner Communications Company
MATURE ENTERTAINMENT
Matinees Fri., Sat., Sun. at 2 p.m. Only
Evening Performances 8:00 p.m. Only
Golden Age Accepted for Matinees Free List Suspended
CORONET 836 Yates 383-6494
3-3 TILLICUM CLOSED MON. TO THURS.

WHERE HIS FREEDOM ENDS THE LEGEND BEGINS
THE LEGEND OF EARL DURAND
A TRUE STORY
Starring PETER HASKELL - SLIM PICKENS - KEENAN WYNN - MARTIN SHEEN Also Starring ANTHONY CARUSO - ALBERT SALMI
A HOWCO INTERNATIONAL PICTURES RELEASE
STARTS FRIDAY
ODEON 2 780 YATES STREET 383-0513
MATURE Warning: Occasional violence. — (R. McDonald)

enjoy dinner dancing at HY'S new HILLSIDE INN
(formerly Little Harry's)
Enjoy the relaxing atmosphere of our beautiful newly decorated dining lounge.
Music by GABBY
Open Mon. to Sat. 11:00 a.m. to 1:00 a.m.
Hillside SHOPPING CENTRE
RESERVATIONS: 595-2552
American Express

Warning: Sex and frequent brutal violence. —(R. McDonald)
A psychosexual killer is loose!
TORSO
ODEON 1 780 YATES STREET 383-0513
ENDS THURS. NIGHTLY 7:15, 9:15

"A film of feeling, tact and intelligence. An exceedingly elegant looking movie ... an intelligent film about intelligent people."
— Vincent Canby, New York Times
ACADEMY AWARD NOMINEE: GLENDA JACKSON — BEST ACTRESS IN "HEDDA"
GLENDA JACKSON MICHAEL CAINE HELMUT BERGER
ROGER CORMAN and DANIEL M. ANGEL present A JOSEPH LOSEY FILM
The Romantic Englishwoman
MATURE: Warning — Some nudity and coarse language — (R. McDonald)
ODEON 2 780 YATES STREET 383-0513
DAILY 1:15, 3:15, 5:15, 7:15, 9:15

"... audacious and exquisite ... a musical tent for all tastes and all ages. — Les Wedman — Vancouver Sun.
The Magic of Bergman. The Magnificence of Mozart.
"AN ABSOLUTELY DAZZLING, TRIUMPHANT FILM." Vincent Canby, New York Times
"A JOYOUS ENTERTAINMENT." Judith Crist, Saturday Review
"THIS IS AMONG BERGMAN'S GREATEST ACHIEVEMENTS." Roger Greenspun, Penthouse Magazine
"THE MAGIC OF BERGMAN DAZZLES. Exquisite." William Wolf, Cue Magazine
"MAGIC ALL THE WAY... A TOTAL TRIUMPH." Richard Drew, Gannett News Service
Carmen F. Zollo presents
Ingmar Bergman's
The MAGIC FLUTE
Produced and Directed and Written by Ingmar Bergman • Director of Photography Sven Nykvist
Eric Ericson Conducting The Swedish State Broadcasting Network Symphony
A Sveriges Radio A.B. Production • A SURROGATE RELEASE
GENERAL
COUNTING HOUSE CINEMA 2 BROAD AT BROUGHTON 383-3434
STARTS FRIDAY
3-4

Salute to Britain at Smitty's
THIS FRI., SAT., SUN., MAR. 5, 6, 7
Salad and dessert included.
1. Roast Beef Dinner, English style
Yorkshire pudding, horseradish, vegetable, potatoes. Jolly good!
For One 3.95
For Two 6.95
2. Cornish Pastie
Cubed choice beef and vegetables rolled in light pastry, surrounded by whipped potatoes. Served with cole slaw, fresh vegetables and roll. So beautiful and delicious.
For One 3.25
For Two 6.00
3. Mutton Chops
Lamb chops served in Olde English Tradition. Two vegetables. Potatoes, and hot roll. Very lean and cooked to perfection.
For One 3.25
For Two 6.00
Smitty's
850 DOUGLAS ST. 383-5612
3-4

VICTORIA Symphony
Conductor LASZLO GATI
Presents:
AN INTERLUDE WITH ELGAR
Programme:
COCKAIGNE OVERTURE (IN LONDON TOWN) Elgar
CONCERTO FOR CELLO AND ORCHESTRA Elgar
SYMPHONY No. 2, Op. 63 in E Flat Major Elgar
Featuring:
Mihaly Virizlay
One Of The World's Most Brilliant Cellists
Elgar's music, rich, nostalgic, the essence of the Golden Edwardian age, and the superb talent of this great contemporary musician, make these concerts an unforgettable experience for our time.
THE ROYAL THEATRE
Sunday, March 14—2:30 p.m.
Monday, March 15—8:30 p.m.
Tickets: Victoria Symphony Box Office, 748 Johnson St. 385-6515
Sponsored by: Victoria Press and All 32 Chevron Dealers in Greater Victoria.

I Will, I Will ...For Now
ELLIOTT GOULD DIANE KEATON PAUL SORVINO
HAIDA 808 YATES STREET 383-4278
MATINEES FRI. & SAT. ONLY MATURE
NIGHTLY 7:20, 9:20
SUNDAY 2:15 "OTHELLO"
COUNTING HOUSE CINEMA 2 BROAD AT BROUGHTON 383-3434
Warning: coarse and suggestive language (R. McDonald)
7:10, 9:10
ENDS THURS.
INTERNATIONAL CLASSIC FILM FESTIVAL
Tonight: Bo Widerberg's: ELVIRA MADIGAN
Friday: Fellini's: THE CLOWNS
Saturday: MURMUR OF THE HEART
CINEMA 1 BROAD AT BROUGHTON 383-3434
Advance Tickets — Odeon Box Office 1-6 p.m. daily or at the door
3-4

386-2121
Monday through Saturday
8 a.m. to 6 p.m.

CLASSIFIED ADVERTISING

Vancouver Island's Largest Shopping Centre in Print

386-2121
Monday through Saturday
8 a.m. to 6 p.m.

CLASSIFICATION INDEX

VITAL STATISTICS
1 Births
8 Cards of Thanks

THE FOLLOWING SEVEN CLASSIFICATIONS ON THE LAST PAGE OF CLASSIFIED

8-A Cards of Thanks
5 Deaths and Funerals
9 In Memoriams
10 Funeral directors
11 Monumentals
12 Florists
13 Miscellaneous

NOTICES
14 Announcements
15 Coming Events and Meetings
16 Catering, Banquets and Reception Rooms
17 Restaurants
18 Places to Visit
20 Lost and Found

EMPLOYMENT
21 Help Wanted—General
22 Office Help
23 Skilled Trades
24 Sales Persons and Agents
25 Teachers
26 Part Time—Temporary Help
30 Situations Wanted

BUSINESS SERVICES AND DIRECTORY
36 Business Services and Directory

PERSONAL SERVICES
33 Bands, Musicians and Orchestras
34 Pre-Recorded Music
40 Business Personals
43 Dancing
42 Education
71 Music Teachers
39 Personals
32 Trade Schools
38 Travel

MERCHANDISING
83 Aircraft
117 Antiques
78 Bicycles
80 Boats and Marine
65 Building Supplies
93 Cameras, Supplies and Photo Finishing
127 Chicks, Poultry, Hatching Eggs, Supplies
135 Farm Implements
60 Fuel
97 Furniture
120 Garden Supplies
99 Groceries, Meat and Produce
130 Heavy Equipment and Machinery
128 Livestock, Supplies and Events
100 Miscellaneous for Sale
103 Miscellaneous Wanted
109 Miscellaneous to Rent
77 Motorcycles
70 Musical Instruments
125 Pets and Supplies
96 Ranges, Stoves and Furnaces
92 Sporting Goods
115 Swaps
63 Timber
98 TV, Stereo, Radio Sales and Service
112 Wanted to Rent, Miscellaneous
116 Coins and Stamps

AUTOMOTIVE
155 Automobile Financing and Insurance
164 Auto Body and Painting
162 Auto Repairs, Service and Towing
168 Campers, Trailers and Motor Homes
166 Cars and Trucks Wanted
150 Cars for Sale
151 Sports, Import Cars
148 Lease Vehicles
169 Mobile Homes and Parks
149 New Car Directory
160 Parts, Accessories
158 Tires
154 Trucks and Buses
156 U-Drive and Auto Washing

ACCOMMODATION
185 Convalescent and Rest Homes
175 Hotels
178 Summer Homes, Cottages and Resorts
181 Tourist Accommodation

RENTAL
201 Apartments to Rent, Furnished
200 Apartments to Rent, Unfurnished
202 Furniture to Rent
203 Apartments Wanted
206 Duplexes to Rent
207 Duplexes Wanted to Rent
215 Halls, Warehouses, Stores and Offices to Rent
197 Housekeeping Rooms to Rent
199 Housekeeping Rooms Wanted
211 Houses to Rent, Furnished
210 Houses to Rent, Unfurnished
212 Houses Wanted to Rent
190 Room and Board
191 Room and Board Wanted
193 Rooms to Rent
194 Rooms Wanted
204 Shared Accommodations

FINANCIAL
155 Automobile Financing and Insurance
233 Mortgage Loans and Insurance
234 Mortgages for Sale
230 Personal Loans and Insurance
235 Wanted to Borrow

REAL ESTATE
280 Acreage for Sale and Wanted
240 Business Opportunities
241 Business Opportunities Wanted
247 Commercial or Industrial Properties
258 Condominiums and Townhouses
253 Country Homes and Properties
270 Exchange Real Estate
290 Farms for Sale and Wanted
263 Garages for Sale, Rent, Wanted
293 Gulf Island Properties
250 Houses for Sale
265 Houses Wanted to Buy
295 Listings Cancelled
268 Listings Wanted
271 Lots for Sale
294 Mainland and Out-of-Province Properties
273 Property for Sale
274 Property Wanted
244 Revenue Property
245 Revenue Properties Wanted
285 Up-Island Properties
256 Waterfront Properties
300 Churches

TERMS OF PUBLICATION

The Victoria Press Ltd. shall not be liable for non-insertion of any advertisement beyond the amount paid for such advertisement.

In the event of an error occuring the liability of Victoria Press Ltd. shall not exceed the charge for the space actually occupied by the item in question.

All claims on error in publication shall be made within 12 hours thereafter and if not made shall not be considered. No claim will be allowed for more than one incorrect insertion not for errors not affecting the value of advertisement.

All estimates of cost are approximate. Advertisers will be charged with space actually used.

All advertising copy will be subject to the approval of the Victoria Press Ltd., who reserve the right in its sole discretion to classify, reject or insert copy furnished. All advertisements must comply with the British Columbia Human Rights Act. This act states no advertisement may state or imply a preference, limitation, or specification on the basis of an applicant's race, religion, colour, marital status, ancestry, place of origin, age; or sex (unless the matter relates to the maintenance of public decency AND prior approval has been obtained through the Human Rights Branch).

While every endeavor will be made to forward replies to box numbers to the advertiser as soon as possible, we accept no liability in respect of loss or damage alleged to arise through either failure or delay in forwarding such replies, however caused, whether by negligence or otherwise.

NOTICE OF COPYRIGHT

Full complete and sole copyright in any advertisement produced by Victoria Press Ltd. is vested in and belongs to Victoria Press Ltd., provided, however, that copyright IN THAT PART AND THAT PART ONLY of any such advertisement consisting of illustrations, borders, signatures or similar components which is, or are, supplied to Victoria Press Ltd. by the advertiser in the form of engravings, matrices, casts, etc., and incorporated in said advertisement shall remain in and belongs to the advertiser.

1 BIRTHS

ARCHER—Les and Yvonne (Dalzell), Lana and Mindy are happy to announce that their baby brother, Shane Leslie, 7 lbs. 7 oz. finally arrived on February 24, 1976 at Royal Jubilee Hospital. Thanks to wonderful Staff!

HOLTS — Born to John and Ann, a girl, Tanva Nadine on February 22, 1976. A granddaughter for Mr. and Mrs. J. W. Holts and Mr. and Mrs. D. A Noble. Special thanks to Dr. Portelance, Dr. Borsman, Dr. Popkin and all the nursing staff at Victoria General Hospital.

WILLARD—Born to Robin and Sandy, a boy, Trever Roy, 9 lbs. 4 oz. A brother for Dale. Thanks to Dr. Cooper, Dr. Prevost, and Royal Jubilee Hospital Maternity Staff.

DEATH and FUNERAL ANNOUNCEMENTS DIRECTLY FOLLOWING CLASSIFIED

14 ANNOUNCEMENTS

MEMORIAL SOCIETY OF B.C.
Lifetime Membership $5.00
Brochure and full details from VICTORIA Branch
727 Johnson Street, Victoria
385-5214 (24 hour)

15 COMING EVENTS and MEETINGS

LONDON BOXING CLUB
BINGO
THURSDAY
Esquimalt Legion
Early Bird 7 p.m.
$40 PLUS
No Games Less Than
$20
20th GAME.
$200
EXTRA 5
$60 PLUS
Free Bus From
Scotts on Yates 6:30
Returning After
Extra Games

OVER $600
In Prizes Last Week
Leonardo Da Vinci
BINGO
195 Bay Street
Every Thursday Night
5 Early Bird Games 7:00
25c A Card, 5 for $1.00
20 Regular Games 7:30
6 Cards $2.00
5 Extra Games
25c A Card, 5 for $1.00
Door Prizes and Good Neighbour Games
Lots of Parking
Concessions

BINGO
VICTORIT TRACK CLUB
OLD AGE PENSIONER'S HALL
1600 GOVERNMENT ST.
THURSDAY 7 P.M.-10 P.M.

THE SAANICH PENINSULA RESOURCES SOCIETY'S ANNUAL MEETING AND ELECTION SCHEDULED FOR THURSDAY, MARCH 4TH HAS BEEN CANCELLED.

FLEA MARKET
SANSCHA HALL — SIDNEY
Pat Bay Hwy. and Beacon Ave.
Sun., March 7, 9:30-4:30 p.m.
Thousands of useful items and treasures. Old and modern — interest for all.
Admission 25c
Reservation 656-3082

BINGO
EARLY BIRDS 7 P.M.
Langford Legion No. 91 Bingo, 761 Station Rd. Thursday night, 7:30 p.m. 6 cards, $2. Extra cards, 25c. Everyone welcome.

SAANICH LIONS BINGO
FRI. NIGHT O.A.P. HALL
—Early Bird 7 p.m.—
—5 cards $1.00—
—5 Extra games 25c per card—
—Proceeds for Lions Charity—

PERSONAL GROWTH WORKshop. Body-mind awareness, March 27 and 28. Judith Hennebury. 385-1238 after 5 or weekends.

ASSERTIVENESS TRAINING workshop for women and men, March 12 and 13. Leaders: Barbara Pendergast, Charlotte Atlung. Information: 479-8587, 592-9404.

UKRAINIAN CATHOLIC WOmen's League are holding a garage sale March 6, Saturday 10 a.m.-3 p.m. at St. Nicholas parish Hall, Caledonia and Cook.

MYSTERY TOURS
Leaves V.I. Coach Lines depot every Sunday at 1:30 p.m. Return 5 p.m., $4.50 includes tea. 385-4411.

SAVE THE STABLES
Victoria Riding Academy meeting, Uplands Elementary School library, March 4, 1976 at 8 p.m.

CANARY IS COMING
CANARY IS COMING
TO 756 YATES

PORTRAITS OF NORTH AMERIcan Indians, Emily Carr Centre, March 8-12.

16 CATERING, BANQUETS and RECEPTION ROOMS

BARTENDERS AVAILABLE FOR all occasion, weddings, banquets, stags, etc. Shake and Pour Bartender Serivce, 388-6611, Extension 365.

20 LOST and FOUND

LOST: 6-MONTH-OLD BLACK cockapoo Maltese with white and fawn markings missing from 1243 Park Terrace March 1st between 9:30 and 10 p.m. 388-9387.

LOST, CHILD'S BLUE TEDDY Bear, Woolco parking lot, please be kind enough to return it to our child. 595-8286.

LOST: SILVER RING WITH AMethyst stone. Friday. Reward. 385-0709 or 386-6421.

MISSING SINCE FEB. 18. TARseedo, 8 months, long hair male tabby. 598-2154.

LOST: GOLD HEIRLOOM RING, 3 opals and 4 pearls. Vicinity of Chief's and P.O.'s Mess. 478-6340.

LOST SIAMESE CAT "SUSIE" on Admirals Rd., reward 385-3969.

LOST TAN COLORED DOG, WALnut St. Chin. 595-3644.

SUBSCRIPTION RATES

Wherever carrier service is maintained, $4.00 per month.

By mail — Canada, $5.00 per month, $14.50 per 3 months, $28.00 per 6 months, $55.00 per year.

Outside Canada, $12.00 per month, $35.00 for 3 months, $70.00 for 6 months, $132.00 per year.

SATURDAY ONLY
Canada, 35 cents per copy. $18.00 per year.
Outside Canada, 60 cents per copy, $30.00 per year.

CIRCULATION REPRESENTATIVES

Duncan, Chemainus—
Mr. HILTON HOLT 746-6181
Nanaimo 753-2766
Lake Cowichan— 749-3156

21 HELP WANTED GENERAL

ADVERTISEMENTS IN THIS CLASIFICATION MUST COMPLY WITH THE BRITISH COLUMBIA HUMAN RIGHTS ACT

DAFFODIL PICKERS REGISTER NOW
382-4274
8:30 to 4:30
Mon. to Fri.

AVON
In a budget squeeze? Make good money selling quality cosmetics, jewelry, family products. I'll show you how. Call today: Miss Binder, 384-7345.

REGISTERED NURSE
OR
Industrial first aid attendant required for part time work. Apply in writing to:
MRS. M. ROBINSON
EMPLOYMENT OFFICE
5TH FLOOR
EATON'S

WIG STYLIST
Required for approx. 30 hours per week. This position offers excellent Company benefits. Apply to:
MRS. M. ROBINSON
EMPLOYMENT OFFICE
5TH FLOOR
EATON'S

MATURE PERSON FOR LOCKER room control office, with related duties in locker and exercise rooms and equipment shop. Experience in meeting public and small sales an asset. Hours Monday-Friday, 3:30-11:30 p.m. Apply in writing only before March 8 to YM-YMCA, 880 Courtney V8W 1C4.

OPTICAL LAB REQUIRES PERson to learn lens grinding technique. Must enjoy working with machinery, work with minimal supervision, and be interested in self-improvement. Please send personal information to Victoria Press, Box 638.

I NEED A UNIT MANAGER AND would like to talk to you about this interesting job. Excellent salary, commission, fringe benefits and expense account.
Please call Mr. D. Mostowy
Norwich Union Life
388-6681

ACCOUNTANTS. EXPERIENCED individual, income tax returns, high salary and bonus. Offices throughout Victoria. Please apply in person 6 p.m. to 9 p.m., 1680 Douglas Street.

JANITOR-GARDENER REquired immediately for large commercial complex. Regular part-time work. References required. Reply in writing to Victoria Press, Box 645.

WANTED, BABYSITTER FOR 1 or 2 days per week and possibly more days later, for 16-month boy in my home. Only a mature lady over 45 please apply, write Victoria Press, Box 627.

PART TIME WORK, $3.30 PER hour, dirty work, Saanich area, head scarfs must be worn, reply stating age and experience. Victoria Press, Box 626.

REQUIRE RESIDENT CAREtaker couple for 56 suite apartment. Prefer middle aged. No children. Reply in writing stating experience and age. References. Victoria Press Box 625.

WANTED: BABYSITTER FOR 2½ year old girl. Mums Road-Burnside Road, West-Wilkinson Road-Helmcken Road, or close by. 478-7029 or 477-4562.

EXPERIENCED SALESCLERKS and cashiers with buying experience needed. Apply stating marital status, age and experience to Victoria Press Box 621.

WANTED, EXPERIENCED dining room cook, full-time, 5 days a week. Wages negotiable due to experience. 652-2413 Brentwood Inn.

WANTED: MATURE DEPENDAble couple for full time maintenance, clean and part time office work. Live in. References. Reply Victoria Press Box 644.

SITTER MY HOME, TUESDAY Wednesday, 3 until midnight, Thursday, Friday, midnight until 6:30. References. Esquimalt. 383-1447.

RESIDENT CARETAKER
For 38 suite apartment building in Esquimalt required April 1, 1976. G. Hicker, B.A. Realty Ltd. 385-1431.

LEADERS WANTED
4H Leaders required for Garden Club and Honey Bee Club. For information please call 387-6511 or 478-1053.

MATURE HOMEMAKER WITH car for family with 3 school aged children, Gordon Head. 477-4342 mornings or evenings.

QUALITY SHOE STORE REquires experienced manager in Vancouver, Victoria, Calgary and Regina. Victoria Press Box 528.

RESIDENT MANAGER
Wanted for new 42-suite apartment block, opening May 1, 1976. Please reply Victoria Press Box 619.

WANTED: MATURE WAITERS and waitresses. Full-time shift work involved. Apply 1900 Douglas Street between 2 and 3 p.m.

EXPERIENCED, MATURE HOSThostess cashier wanted, evening shift, apply in person Smitty's Pancake House, 850 Douglas St.

WANTED: CLOSE TO RICHmond School, person to look after 2 children, your home, Monday and Tuesday, 9-4 p.m. 592-1762.

HOST OR HOSTESS WANTED: 5-day week, split shift involved Friday-Saturday. Apply 535 Yates, 4-5 p.m. only.

HOUSEKEEPER ALSO TO LOOK after sick lady, non-smoker, suite supplied plus wages, middle-aged Christian woman. 658-8028.

HAIRDRESSER FOR DOWNtown, age 30-40. Please apply Annas Taylor Beauty Salon. Phone after 6, 598-1849.

ASSISTANT CHEF REQUIRED for French Restaurant. Please visit Jean Teton, Le Bistro, 818 Douglas between 3-6 p.m.

PART-TIME FRONT END help, 8-5, one or two days per week. Semi-retired preferred. Apply 225 Menzies Street.

HELP WANTED—MCDONALD'S, 980 Pandora. Require full time personnel. Apply in person, between 2-4 p.m.

WAITER-WAITRESS FOR PREparation of sandwich type foods, 6 day week, hours 10-5. Jason's Child 1441 Douglas.

EXPERIENCED SECURITY guards and Sales Persons required in Sidney and Peninsula areas. Call 383-3322.

EXPERIENCED PHONE SOLICItors required in Sidney and Peninsula area. Call 383-3322.

HAIR STYLIST REQUIRED FOR busy salon. Must have 2 years experience. Phone 477-8712.

WANTED MATURE LOVING OCcassional live-in babysitter for 2 small children. 652-5733.

BABYSITTER REQUIRED, FOR 2-year-old. Your home. Esquimalt Road - Lampson area. 383-1568.

WANTED EXPERIENCED waiters, waitresses for night shift apply in person Scotts Restaurant.

WANTED FOR A DOCTORS Medical Clinic switchboard operator and file clerk, call 388-4211.

21 HELP WANTED GENERAL

HELP WANTED, SEMI-RETIRED person for light duties in connection with 15 unit motel. Must have mechanical abilities, be honest and reliable, be able to meet the public, answer desk or telephone when necessary, and have excellent character references. Living quarters provided in exchange. Please write, giving pertinent information, age, references, telephone number, etc. to the manager, 345 Island Highway, Victoria.

CHARTERED ACCOUNTANT
Recent graduate (1974-75) required in our practice. Salary negotiable. Please submit application in own handwriting to Rutherford, Bazett and Co., Chartered Accountants, 205-1460 Pandosy Street, Kelowna, B.C."

LIVE-IN HOMEMAKERS
Opportunities for semi-retired ladies to help their local communities. Your experience needed by HEALTH CARE SERVICES UPJOHN LIMITED. Call us at 388-6639 Monday-Friday, 9-4:30.

SARAH COVENTRY
Turn your spare time into money. Show our lovely line of jewelry to your friends and neighbours. No investment, no delivery. For interview call 479-6308, 478-6542.

FOOD SERVICE. FULL TIME position for a person experienced in waiting and short order cooking for Golf Club. Weekends, and some evenings involved. Would particularly suit lady, Colwood area. Apply manager, 478-8331.

MEDOX
Requires homemakers to work on an on-call basis, choose your hours, for more information call Medox, 388-4642 or 383-1644 during business hours.

WAITER-WAITRESS WANTED: lunches and some evenings. Licenced premises. Apply 535 Yates, 4-5 p.m. only.

WANTED EXPERIENCED EVEning cook. Phone for appointment. 386-8319.

RELIABLE BABYSITTER, ESquimalt area, my home, Mon to Fri. 382-3060 after 6 p.m.

MIDDLE-AGED HOUSEKEEPER, prefer live-in, duties light. References required. Phone 598-1861.

WANTED: EXPERIENCED COOK and driver. Phone 386-3426.

22 OFFICE HELP

ADVERTISEMENTS IN THIS CLASIFICATION MUST COMPLY WITH THE BRITISH COLUMBIA HUMAN RIGHTS ACT

REAL ESTATE SECRETARY REquired immediately for medium size Victoria office. Applicants must be totally experienced and knowledgeable with real estate matters. Perfect typing, basic bookkeeping, pleasant personality and telephone manner are important prequisites. Excellent surroundings and congenial associates. Please reply in confidence to Victoria Press Box 640.

LEGAL SECRETARY REQUIRED IN DUNCAN
If you are a qualified one, we will hire you. Or — if you have the ability and desire to become one, we will train you. Or — if you were one and wish to return, we will give you the chance. Full particulars in confidence please to Victoria Press Box 632.

SMALL ANIMAL "VETERINARY receptionist" (Sidney). Neat and tidy person with pleasant personality and telephone manner, must have knowledge of typing and bookkeeping; as well as a love for pets Reply Victoria Press Box 605.

BOOKEEPER FOR VIEW ROYAL area. Experienced to trial balance and financial statements essential together with office administration and ability to write own letter. Some typing. $750 plus depending on experience. 386-6754.

REQUIRED RECEPTIONIST-Secretary preferably with legal experience, but not necessary. Reply in writing giving particulars. Interview by appointment, J. D. Fisher, P.O. Box 425, Victoria.

CANADIAN IMPERIAL BANK OF Commerce, Fort and Cook branch, requires an experienced steno, and an experienced ledger keeper. Please apply in person.

EXPERIENCED TELLER REquired by Credit Union. General office experience necessary. Victoria Press Box 639.

EXPERIENCED REAL ESTATE secretary needed for busy office. Apply in confidence to Victoria Press, Box 636.

EXPERIENCED BANK STENOGrapher required. Typing 50 W.P.M. essential. Phone Mrs. Kaszas. 382-8104 for interview.

23 SKILLED TRADES

ADVERTISEMENTS IN THIS CLASIFICATION MUST COMPLY WITH THE BRITISH COLUMBIA HUMAN RIGHTS ACT

TRADESMAN
(Certified)
(PLUMBER)
$7.38 per Hour

Skilled, journeyman level plumbing maintenance and installation work in the Saanich Parks complex. Includes work on automatic irrigation systems and some pipefitting. Must be able to effectively communicate and supervise others.

Should have considerable background in the trade and must have a valid B.C. Trades Certificate to qualify for the Trades Bonus. A valid B.C. Driver's Licence is essential.

Completed Saanich Application Forms will be received by the undersigned until 4:30 P.M., Friday, March 12th, 1976.

Personnel Director
Saanich Municipal Hall
770 Vernon Avenue
Victoria, B.C.
V8X 2W7

Management Position

We require a bright person to assist the owner-manager in general management of residential construction. Deal with land, some rentals, and sales. This position most suitable to the person with practical and academic knowledge in the field and office requirements. Be in or held management position in connection with the above, and capable to work independently. To the right applicant we offer salary commensurate with experience plus bonus. Best response will be given to the applicant and closing detailed resume with application. All replies in strict confidence. Please reply Victoria Press, Box 647.

THOROUGHLY EXPERIENCED in electrical, carbonation, and general mechanical, immediately, young fast growing Chrysler dealership in the North end of the Island, where the fishing in excellent, Top wages, 949-7115 Port Hardy.

BUILDER
Experienced carpenter and builder wanted to supervise multiple construction sites. Salary appropriate to qualifications. Phone 382-2151, room 406, leave message.

AUTO BODY PAINTERS, EXPERienced only, auto body prep person, experience only. Top salary, usual benefits. Call service manager. 652-3958.

WELDERS WITH FABRICATION experience only, seeking one and two tickets only. Usual benefits. Call service manager. Don Harris. 652-1111.

AUTOBODY PERSONS, STARTing at $9 per hour flat rate, usual benefits. Call service manager. 652-3957.

23 SKILLED TRADES

EXPERIENCED
Gutter installer required in the Victoria Area. Top rates paid, phone 652-3901.

REQUIRE STEEL FABRICATORS in Duncan area, must be able to work off blue prints, rate $7.90 per hour. Victoria Press Box 643.

ALUMINUM SIDING
Experienced installers required. Please call 652-3901.

24 SALES PERSONS and AGENTS

ADVERTISEMENTS IN THIS CLASIFICATION MUST COMPLY WITH THE BRITISH COLUMBIA HUMAN RIGHTS ACT

Automotive Sales Opportunity

Vancouver Island's largest General Motors Dealership has unusual and infrequent openings for two quality people to complete the vehicle sales staff.

WE REQUIRE

1 A proven automobile sales producer preferably with previous GM experience.

2 A person with some previous sales or related experience preferred but essentially a person with a desire to succeed in this field and willing to accept training and direction in automotive selling.

WE OFFER

Excellent working conditions in a first class facility with full advertising and promotional support.

An opportunity for well above average earnings through our generous compensation plan and excellent employee benefits.

FOR APPOINTMENT, PLEASE CALL
Stan Lim or
Brian McLean
382-7121
EMPRESS
Pontiac Buick Ltd.
2869 Douglas St.

EXCELLENT SALES OPPORTUNITY

Adams Bands, a division of Warner Lambert Canada Ltd., the manufacturer of such outstanding products as Dentyne, Chiclets, Rolaids, Certs, Trident and Halls Cough Candy has an excellent opportunity for a sales representative headquartered in Victoria and covering Vancouver Island, responsible for calling on wholesale and retail trade in the area.

Applicants should have high school education, experience in route sales or merchandising an asset but not essential.

This is a salaried position with full travelling expenses, excellent benefit plan and car supplied.

Please reply with resume giving full details of qualifications, experience, etc. to Victoria Press Box 650.

STEWART & HUDSON

BUILDING SUPPLY SALES Must have previous sales experience in a retail Lumber and Building supply. We require a high calibre person. Hours 9-5:30, no evenings. Top earnings and full benefits. Also opening for qualified part-time Sales-persons. Phone Ms. LOUISE DICK 386-3211 for appointment.

AUTO BODY
We require some full time Miracle Workers. If you think you are good, show us. Call 385-6433.
MIRACLE
Auto Painting

SALES PERSONNEL
VICTORIA AND AREA
SALESMAN OR SALESLADY TO SELL STATIONERY AND ADVERTISING SPECIALTIES, ETC. NORTHWEST ADVERTISING SPECIALITIES LTD. 304, 10826—124ST, EDMONTON, ALBERTA. 452-2323.

LADIES READY TO Wear salesperson, full time. Lingerie and corsetry experience preferred. 384-0561 between 6, 10:30 to 3:30.

SALES
Permanent part-time, 3 days per week. Opportunity for energetic, outgoing person with attractive appearance. Previous outside sales expeience to represent a large Canadian firm on a salary basis. Good knowledge of office procedure preferred. Own transportation. Drake Personnel, 1175 Douglas St., 385-3426.

NEW REALTORS
Phone for full details on the finest training program to get you successfully started in your new career. George Blackburn, JACK MEARS, OAK BAY REALTY LTD., 3618 Shelbourne St., 598-3344.

ELECTROLUX CANADA LTD. requires three neat and aggressive persons to service and sell their equipment. Training provided if you are bondable and wish to supplement your income with high-earnings. Call 478-9564.

LIFE INSURANCE SALES PERson required immediately, no previous experience necessary, must be bondable, excellent salary plus commission and fringe benefits, for appointment please call 388-6681.

SALESPERSON REQUIRED to sell unique vacation concept with no competition, call Mr. Parliament, 388-4406, 10 to 12 a.m. only.

24 SALES PERSONS and AGENTS

EXPERIENCED FARM TRACtor and equipment sales person for Vancouver Island. Reply in writing to Rollins Machinery, 610 Alpha St., Victoria. Attention H. Thomson.

SALESMAN FOR NEW MEDIUM couver, Victoria, and upper Island, tourist oriented advertising in Vancouver. Write: Nick Leone, No. 3-878 Wharf St., Nanaimo.

ESTABLISHED FIRM
Requires Contract Salesman. Mature and Bondable. Guaranteed Commissions. Reply Victoria Press Box 622.

A UNIQUE OPPORTUNITY WITH the Monarch Life Assurance Company can be yours. An interview can tell us both if we need each other. Please phone 384-0584.

SALESPEOPLE NEEDED FOR new line of built-in vacuum systems. Excellent commission. 478-8913.

26 PART TIME or TEMPORARY HELP

ADVERTISEMENTS IN THIS CLASIFICATION MUST COMPLY WITH THE BRITISH COLUMBIA HUMAN RIGHTS ACT

REQUIRE PART - TIME BOOKkeeper, City Hotel. Some banking experience desireable. Position would require approx. 4 hours daily. Could lead to full-time employment if desired. Reply Victoria Prtss, Box 648.

LOVING MATURE BABYSITTER required for occasional daytime sitting for 2 small boys in our Gordon Head home. References. 477-3502.

PART-TIME BOOKKEEPER with general office experience. State qualifications. Victoria Press, Box 630.

PART-TIME BOOKKEEPER REquired. Experience necessary. Please apply in person, 6 p.m. to 9 p.m., 1680 Douglas Street.

EXPERIENCED PART-TIME legal secretary for general work, 2 to 3 days per week, hours flexible. Call Mr. Walton, 595-1821.

URGENTLY REQUIRED, BABYsitter for 2 children, 4-5 hours per day, 5 days per week. After 4 p.m. 386-5650.

HOUSEKEEPER WANTED 1 OR 2 mornings per week, Colwood area, 478-2243.

BABYSITTER WANTED MY home, 2 or 3 afternoons per week. 386-9801.

BABYSITTER OCCASSIONAL morning or afternoons, Saanichton area, 652-5815.

30 SITUATIONS WANTED

MOTHERS
NEED SOME TIME OFF?
CALL AND VISIT
PINOCCHIO BABYSITTING CENTRE
734 Alderberry—Room 108
383-5386 or 383-5629
Qualified staff
Sleeping facilities
Toys galore
Colour TV.
Appointments advisable.
Business hours 7.30 A.M.-1:30 A.M.

MATURE FEMALE, 19, REquires employment. Holds valid driver's license. Experienced with cash register and in dealing with the public. Interested in sales or cashier position, etc. Willing to train. Holds reference. Please call 592-4306. Ask for Joan.

MATURE LADY, MANY YEARS office experience (not bookkeeping) requires permanent part-time position, 20-25 hours per week, flexible if possible. 382-3271.

HARDWORKING FEMALE, 21 years old, seeking employment. Experience in general office work. Typing and basic bookkeeping. 478-0039 after 6 p.m.

EXPERIENCED HOMEMAKER position sought by man who will cook, drive and do household duties. Can live in or out, 384-5827.

EXPERIENCED JANITORESS wants office cleaning Mon- Fri, evenings, preferably Colwood Area. 478-7167 after 5:30 p.m.

ESTATE OWNERS
Responsible mature couple seeks custodial arrangement in exchange for living accommodation. 477-5285.

HIGH SCHOOL STUDENT, 19, seeks part-time work, evenings and weekends. Phone 592-2025, ask for Brian.

QUALIFIED PRE-SCHOOL SUpervisor would like full-time work. 385-5501.

HARD-WORKING YOUNG MAN seeks job in construction work. Phone Norm, 598-2604.

DAYCARE, FULL TIME. METchosin area. Phone 478-5184.

WILL BABYSIT, MY HOME, Woolco area. 382-6629.

WILL DO JANITORIAL WORK IN a bakery or store. 592-3765.

33 BANDS, MUSICIANS and ORCHESTRAS

WANTED
Versatile dance band required for several functions including New Years Eve, at Royal Victoria Yacht Club. Please submit name, phone number and fee to manager, 3475 Ripponn Rd., Victoria.

RED ANGUS AND THE REAL Stuff. Armed with a unique sound. Weddings, parties and dances are our specialty. Phone 385-8594 or 385-8641.

SCORPIO PRODUCTIONS
Entertainment consultants — artists management — booking agents — Frank, 382-5255.

LOCAL JAZZ GUITARIST SEEKS same to form duet for lounge work. 383-4489.

34 PRE-RECORDED MUSIC

CANDU CANNED MUSIC
Custom sound at reasonable prices. Gary 384-5521.

DENNY'S CANNED MUSIC CO. "The Original in Victoria." Our reputation speaks for itself 656-3585.

MILLS SOUNDS UNLIMITED. dancing for all ages, 20 years band experience, 656-6295.

SYNDICATE OF SOUND
Parties, Weddings, Discos.
Ralph Harris 383-8404

WEDDING MUSIC. MC SPECIALIST. JAMES GURR. 478-2468.

36 BUSINESS SERVICES and DIRECTORY

Accounting Service

COMPLETE ACCOUNTING SERvice. Experienced accountant prepares Financial Statements, Corporation Tax Returns, Individual Tax Returns. Phone 477-9289. 9 A.M.- 9 P.M.

Appliance Repairs

APPLIANCE REPAIRS, WASHers, dryers, stoves. Reasonable rates. Phone before 10:30 a.m. for same-day service, Jim 477-2560.

Appraisals

P. G. JACKSON LTD.
VICTORIA'S ESTABLISHED APPRAISAL SPECIALISTS AND CONSULTANTS. PROVINCE-WIDE SERVICE. 535-1070 DOUGLAS ST. 388-9102.

Auto Body Painting

I WILL PAINT YOUR CAR, $89.95
Days 385-6433, Eve. 479-9217

Auto Glass

BOSSOM
GLASS COMPANY LTD.
If you have ICBC claim form we can still replace your windshield at LAST YEAR'S deductible. CALL our mobile home service van TODAY! 382-3031.

Bridal Rentals

Elite Bridal Rentals, new business, appointments. 477-2275 after 2 p.m.

Cabinet Making

MONAGHAN WOODWORK
656-1631
CUSTOM CABINETS AND VANITIES, DESKS AND CUSTOM FURNITURE.
Prefinished cabinets ready to install.
$39 lin. ft. Promot delivery.

KITCHEN CABINETS
VANITIES
COUNTER TOPS
CUSTOM WOODWORKING
Residential and Commercial, free estimates.
479-2107

CUSTOM CABINET WORK
Millwork, kitchens, vanities. All types of custom casework.
OLYMPIC MILLWORK
Div. of Farmer Construction Ltd.
388-5121

Carpenters

F. J. CONSTRUCTION. ALL sorts of carpenter work, additions, alterations, finishing, framing, etc., private and commercial. Free Estimates. Call Fred Jorgensen 642-3075.

NOW IS THE TIME FOR LOW winter rates. Renovations and new work. Free Estimates. Cheerful, experienced worker, excellent references. Len Grover. 383-2448, 478-7674 evenings.

VERSATILE, HOME MAINtainer, carpentry, renovations, cabinets, painting, papering. Quality work. Reasonable. Adam, 385-3090.

TAKE THAT STEP. CALL STAN and stay out of the red from renos. to additions, from stairs, fences to sundecks. Home-Office, 595-1901.

EXPERIENCED CARPENTRY renovations, decks, basement finish, additions, repairs, reasonable rates. References. 384-2323, 386-6966.

HELP WITH YOUR HOME RENovations and alterations. References. Day 388-6657, evenings 595-8416.

RENOVATIONS, ADDITIONS, basements, repairs, etc. Quality and guaranteed workmanship. 478-8691.

ADDITIONS, RENOVATIONS, carports, etc. 20 years experience. Free estimates. Reasonable rates. 598-4952.

ENGLISH ANTIQUE REPAIR and custom made solid wood furniture at prices you can afford. 383-0401.

RENOVATIONS AND EXTENsions, cabinets and vanities, captains beds, 478-3883 after 5.

HARMONY DESIGN, SMALL jobs, repairs, custom. Reasonable rates. Estimates. 385-4945.

GENERAL CARPENTRY, ADDItions, alteration, repairs, sundecks, drywall, work guaranteed. 478-8894.

CABINETS, RENOVATIONS, ALterations or additions. Reasonable rates. 595-3293.

EXPERIENCED IN HOME RENovations. Free estimates. Jock, 598-7392.

SMALL JOBS MY SPECIALTY. Howie 478-4709

ANY FINISHING WOODWORK. Ove Nielsen, 656-3143.

SUNDECKS, PATIOS, SMALL renovations. Call John, 478-9948.

Carpets and Linoleum

HOURIGAN'S
CARPETS AND LINOS LTD.
FLOOR COVERING SPECIALISTS
715 PANDORA AVE. 386-2401

JOURNEYMAN CARPET LAYER will lay your rugs. $1.75 per yard, all materials supplied. Free estimates. 1-year guarantee. Call John. 382-5481.

CARPET, LINO, CERAMIC TILE, wallpaper. Lowest prices ever, workmanship guaranteed. 382-8051, 386-0976.

Carpet Cleaning

DOUGLASS CARPET AND UPHOLSTERY CLEANING. Why do it yourself and chance shrinkage? I guarantee no shrinkage, and my price is comparable. Also cigarette burns and carpet repairs, etc. For free estimates call Ron, 592-9517.

DOGWOOD CLEANING AND MAINTENANCE
Carpet cleaning specialists. Free estimates. 592-4157.

MAC'S RUG AND UPHOLSTERY Cleaners. Ph. 385-7479.

Cement Contractors

LEO FRISS CONCRETE LTD. Curb and gutter, curbs, driveways, patios, steps, sidewalks, retaining walls and concrete repairs. Commercial and residential 592-7334.

SPECIALIZE IN BASEMENTS, carports, sidewalks, patios. Free estimates. 388-4806.

Cleanup Services

CLEAN, FAST, EFFICIENT AND dependable. Have you got any junk to be hauled away? Gutters to clean? Yards? Basements or garages to clean or composts to dispose of? Free estimates. Call Mel, 383-8837.

BASEMENTS, GARAGES, attics, yards cleaned and rubbish hauled away. Will purchase anything of value. Special rates for Old Age Pensioners. 384-4408, 592-4477.

PROMPT—EFFICIENT
Yards, basements, hauling of debris. Complete janitorial service. Gutters cleaned. Call Larry, 477-8711 or 592-6131.

NO CHARGE AND UP
Two young responsible men have large truck. Basement, attics, composts, etc. Very reasonable. Bob's. 386-2451 anytime.

ALLANSON'S CLEAN UP — GARbage pick ups and rubbish removal by contract. Yards, composts, basements, hedge trimming, free estimates, 386-9022, 386-9062.

PROMPT—EFFICIENT
Yards, basements, hauling of debris. Complete janitorial service. Gutters cleaned. Call Larry, 477-8711 or 592-6131.

DAVIES BROTHER CLEAN-UP service. Basements attics, yards, etc. 642-3057.

TWO MEN AND TRUCK, CLEANup, deliveries and odd jobs, reasonable. 477-4740.

VETERAN PENSIONER WITH pickup will do cleanups, odd jobs. 385-7965.

BASEMENTS, YARDS, ATTICS cleaned. Interior and exterior painting. 384-7261, 386-2310.

MAN WITH PICKUP — SMALL cleanups, anytime. 388-6049.

Contractors

WHEATON
CONSTRUCTION LTD.
General Contractors
Building Consultants
385-5702

TIKI HOMES AND POOLS
Renovations and additions. Available for immediate start. Free estimates. Phone Bill Trace. 478-5990.

ALRIGHT B

36 BUSINESS SERVICES and DIRECTORY

Painters and Decorators

Sewers

SEWAGE DISPOSAL
B.C. Health Department applications. Perc tests, test holes, site plans. Island Envirotech. 595-8842.

Tailors

OAK BAY TAILORS
Tailoring, alterations ladies and men Quality leather alterations. 1826 Oak Bay Ave. 598-4131

BRITISH CUSTOM TAILORS
1311 Blanshard 383-2632

Tree Service

CEDARDALE TREE SERVICE LTD.
Large shade and ornamental trees scientifically pruned and sprayed. TREE REMOVALS. Stump chipper. (Rep.) Charles Cowie 385-9931

MOUNT VIEW TREE SERVICE
Everything in trees. Big or small, we do them all. 479-3873.

34 PRE-RECORDED MUSIC

HAWKINS MUSIC SYSTEMS, reasonable rates. Phone 382-9719 between 8-4 p.m.

38 TRAVEL

WARDAIR 1976
CHARTER FLIGHTS

LONDON	FROM $389
PRESTWICK	FROM $394
AMSTERDAM	FROM $409
FRANKFURT	FROM $419
HAWAII	FROM $229

IMMEDIATE CONFIRMATION on Flights from 2 weeks or as long as 3 months.
Phone 384-7121
BUDGET TRAVEL

REDWING'S
Reno Fun Flight
Fly CP AIR to RENO every Saturday, big bonus packages from $189 per person sharing.
REDWING TRAVEL LTD.
645 Fort St. in the Yarrow Building
383-5311 382-5194

SKIERS AND NON-SKIERS
Ski downhill or cross country at beautiful Cypress Bowl March 12th, 14th. Cost $39 for cross country package, $49 for downhill. (Deduct $100 off either package if you have your own equipment). Price includes accommodation (single or double rooms), return transportation, equipment rental, lift tickets, and a complimentary Saturday night party. Sign up at Pete's or Sports World by Saturday, March 6th. For further information call either store.

A UNIQUE CONCEPT IN VACATIONS— Palm Springs. Call Mr. Parliament, 388-4406, office hours.

FOR RENT, CONDOMINIUM IN Maui. Phone 385-1038.

BAJA, MEXICO, BY 4X4, APRIL 14 to May 14. 386-9083.

39 PERSONALS

WOULD ANYONE KNOWING the whereabouts of Ronald Frederick Scott-Polson please contact as soon as possible, Rabina Rai, Dept. of Human Resources, 3039-4th Avenue, Port Alberni.

SELF-EMPLOYED MAN REquires paid helper companion. If you are an easy going unattached woman in thirties, some Irish, please write Victoria Press, Box 608.

GENTLEMAN SLIGHTLY SEnior, seeks lady who can give good massage. Age unimportant. Please provide name and phone number to Victoria Press Box 634.

40 BUSINESS PERSONALS

LUXFORD
DIVORCE SYSTEMS INC.

You may not have to be separated 3 years to get Divorced!
1. No money down — monthly payments.
2. Includes lawyer's fees.
3. Your divorce can begin immediately for further information call
Victoria Office
383-6724
210-620 View St.
Chargex, Master Charge welcome.

NOW SERVING VICTORIA, LADYSMITH, DUNCAN
DIVORCE!?
FIND OUT what you need and have to prove to get your own divorce. Free brochure and copy of Divorce Act supplied on request. Typing service also available. Phone 386-9617. Victoria Divorce Service Ltd. (Authorized independent distributor for Western Divorcerive Ltd.)

PARENT RETREAT
Opportunity for relaxation, informal discussion, work shops related to family life. $10 per person covers: accommodation, food, child care in your home. Make your reservation for a weekend now. 384-5655.

TYPEWRITER CLEANING SPEcial for the home typist, includes new ribbon, pickup and delivery, $15.95. Also leasing IBM electrics, $29.50 a month. Norwood Enterprises, 386-9685, if no answer, 384-0912.

"FOR THAT EVENING OUT" Disco - Jazz dance lessons. Very reasonable rates. Qualified instruction. Spring session starts March 16. Interested? Call Cheryl 382-9079 after 6 or Ken 383-5216 days or 386-6818 evenings.

ARE YOUR EVENINGS EMPTY? Our new dating service may be your answer. Personal, confidential interview. For information write Escort Services of Victoria, 853 Caledonia.

MEGAVITAMINS
Available at
ESQUIMALT WESTERN DRUG MART
1153 Esquimalt Rd. 388-6451

ESCORT SERVICES OF VICTOria. Female, male escorts, hostesses chosen on integrity intelligence, personal appearance. 385-3500.

FOR THE PRINTER, REBUILT and used 1250 multilith presses from $1,950 — A. B. Dick 360 rebuilts from $4,600. Greir's Business World. 385-1511.

DO YOUR OWN DUPLICATING. Rex-rotary mimeos and stencil cutters as low as $850. Greir's Business World. 385-1511.

JUNK CARS HAULED FROM residential property. $7. Capital Regional Board. Project SAM. 478-7811.

PAYING PASSENGER REquires ride from Colwood Corners to Tillicum-Burnside. 478-3144.

I WILL PAINT YOUR CAR. $89.95
Days 385-6433, Eves. 479-9217

MRS. PAYNE-JONES TRANS MEdium. Questions answered. 386-3603.

VICTORIA HYPNOSIS CENTRE 101-645 Fort St. 388-9722.

SCRAP CARS HAULED. 478-9571

42 EDUCATION

TUTORING PROFESSIONAL help by experienced teacher. French, Math., new and old methods. 598-2331.

SPANISH LESSONS BY NATIVE teacher. Reasonable rates. 730 Linden, 383-4870.

ART CLASSES, SPRING SESsion, portrait drawing and painting. Day or evening. 598-1358.

TRADE
Through
CLASSIFIED
DIAL 386-2121

43 DANCING

HIGHLAND DANCING LESSONS, to be given in Cordova Bay, St. David-by-the-sea Church hall, Children aged 3 years and up, register now for spring classes. Please call Miss McDougall at 479-7744 for more information.

60 FUEL

PRESTO LOGS
240, $30 drop
120, $16.50—Special 480, $58
McGowan Fuel 388-9153

MANDER TRUCKING
Agricultural sawdust-hog fuel and bagged sawdust, 479-7629 or 477-5053.

EXCELLENT ALDERWOOD FOR sale, $45 per cord, ½ cord, $25. 385-2802. Phone after 6 p.m.

DAVIES BROTHERS FUEL, Alder wood, $28 per pickup load. Delivered. 642-3057.

GOOD MIXED FIREPLACE wood, $25 a pickup load, 595-1540.

CEDAR FIREPLACE WOOD, $16 per load. Also Alder. 478-3987.

63 TIMBER

WANTED TIMBER
FELLED, BUCKED or STANDING
Fir, Cedar or Hemlock
TOP PRICES PAID
Ideal Sawmill Ltd. 385-0441

WANTED: STANDING OR felled fir and cedar — cash or guaranteed stumpage. 383-3065.

WANTED FIR BUILDING LOGS 14-16" butt diameter, Classic Log Structure 595-5295 after 5.

CEDAR SAW LOGS WANTED. 743-2830.

WANTED: TIMBER, STANDING or felled. Top prices paid. 388-5704.

WANTED — CEDAR LOGS, SUITable for shakes. 478-2740, 383-2243.

18" HANDSPLIT SHAKES. Phone 383-3962 after 3 p.m.

65 BUILDING SUPPLIES

Home Lumber

LUMBER SPECIAL
Price per 1000 BM

2x4—6' 2 BTR. Hem	$ 75
2x4—8' 2 BTR Hem Studs	$155
1x10 M-R Shiplap Hem	$149
2x4 Std. BTR. Hem	$169
2x4 Utility Fir	$110
2x6 Utility Fir	$105

FIR PLYWOOD

4x8—⅜ Std. T-G	$ 9.50
4x8—⅜ Uns. D.	4.91
4x8—½ Uns. D.	6.60
4x8—½ Uns. D.	7.50
4x8—¾ Uns. D.	9.37
4x8—¾ Sanded D	10.50

Cabinet Plywood

4x8—¾ L.C. Sen	$32.95
1x12 K.D. Spruce Shelving Lin. ft.	.39

GYPROC SPECIAL
Price per 1000

½" Gyproc	$ 85.00
½" Firestop	$ 95.00
⅝" Firestop	$110.00

INSULATION
Price per 1000

R7x2½" Fiberglas	$ 72.00
R12x3½" Fiberglas	120.00
R20x6" Fiberglas	205.00

STUCCO WIRE
16-16" 23.50

NAILS
2¼ plus 3¼ CW 13.95

ASHPHALT SHINGLE
210 Wt Self Seal $19.50

SPECIAL QUANTITY DISCOUNTS ON VOLUME ORDERS
DELIVERIES made ANYWHERE on VANCOUVER ISLAND. Before you buy COMPARE OUR PRICES. For QUALITY, SERVICE and GUARANTEED SAVINGS, phone:
HOME LUMBER and BUILDING SUPPLY
470 ARDERSIER RD.
386-3374 — 385-8711

STEWART & HUDSON
BUILDING SUPPLY CENTRE

WHITE STAR electric heaters plug-in style with self-contained thermostat
24"—1100 Watts $39.99 ea.
46"—1500 Watts $49.95 ea.
DIMPLEX
Oil-Filled Heaters
28"— 750 Watts $89.95
33"—1000 Watts $99.95
Unsanded
PLYWOOD Cuttings
6"x87"x⅜" 49c ea.
12"x96"x⅜" $1.49 ea.
15"x87"x⅜" $2.49 ea.
22"x85"x⅜" $2.99 ea.
Orange Prefinished PEGBOARD Hopsack Finish
4'x8'x¼" $4.99 per sheet
Olympia Vinyl ASBESTOS Floor-Tile
4 patterns only
19½c sq. ft.
4¼x4¼ CERAMIC TILE
Two patterns only
79c sq. ft.
BUDGET PLANS — CHARGEX
Open Mon.-Sat. 7:30-5:30
400 Gorge Rd. E. 386-3211
STEWART & HUDSON Ltd.

LUMBER WORLD
DON'T FORGET — we are your Cedar Centre for '76!
FENCING
1x4 Rough Cedar, per lin ft. .10
1x6 Rough Cedar, per lin ft. .13
1x8 Rough Cedar, per lin ft. .18
1x10 Rough Cedar, per lin. ft. .22
PINE FURNITURE CLEARANCE! Assembled and ready-to-Assemble. ALL 15% OFF
SUNWORTHY WALLPAPER — All "instock" patterns 20% OFF
VINYL FLOORING — 6 ft. width, per sq. yd. 3.99
LOTS OF BARGAINS LEFT FROM OUR GIANT WAREHOUSE SALE!
LUMBERWORLD
3955 Quadra St.
One block south at McKenzie
479-7151
Open Six Days a week
7:30 to 5:30
CHARGEX

Cubbon on Cook

PRE-HUNG DOORS—seconds $19.95
GYPROX 4x8-⅜ 2.49
CELUFIBRE per bag 4.49
CERAMIC TILE 1" per sq ft. .67
2¼" per sq. ft. .98
COMPOST BOXES 4'x6' 13.95
Concrete INCINERATOR 14.95
Clear Pine DOOR JAMB 7.24
CHARGEX
1720 Cook 384-6181
WE DELIVER
QUALITY MARBLE SLABS, 6½"x3"x½". Regular $300 each, selling price $240 each or $690 for all three. 478-0025 or 479-5394.

65 BUILDING SUPPLIES

IMPERIAL BUILDING MATERIALS LTD.
The Builders Supply House

INVENTORY IS OVER!
CHECK NOW at IMPERIAL for many BARGAINS at REDUCED PRICES
CERAMIC TILE from 79c sq. ft.
BAPCO MARINE PAINT ⅓ off suggested list
METAL BIFOLD DOORS ⅓ off suggested list
EXTRA SPECIAL — Assorted size MIRRORS, some with slight defects. LOW, LOW Prices.
BUY WHERE THE BUILDER BUYS FOR LESS
Master Charge — Chargex
2955 DOUGLAS ST.
386-1401
STORE HOURS
Mon.-Fri. 8-5, Sat. 8-12
Member of Victoria HUDAC

ZONOLITE INSULATION CLEARANCE
ONLY $2.19 per bag
FREE DELIVERY on 20 bags or more.
Phone your oder in
PANELLING CLEARANCE
Lamine and SORRENTO series. 8 wood grains to choose from. Reg. $6.49.
CLEARANCE PRICE $4.99 sheet
or
SIMULA ROSEWOOD and WALNUT
Reg. $5.95
CLEARANCE PRICE $4.29 sheet
FREE DELIVERY on 10 sheets
Phone your order in
SPECIAL PRICES on fibreglass insulation

SLEGG BROS.
CASHWAY LUMBER
ADMIRALS at CRAIGFLOWER
Phone 388-9975
FIFTH ST — SIDNEY
Phone 656-1125
SPECIAL PRICES to home builders . . . Bring in your plans for our estimate.

MOORE WHITTINGTON LUMBER LTD.
3614 BRIDGE ST.
386-1388

DOORS
Victoria's door headquarters. All types — entrance, pre-hung, pocket door frames. Some seconds and inventory clearance items at low prices. Victoria's only complete: SASH, DOOR and MILLWORK MANUFACTURING PLANT.

SAANICH LUMBER YARDS
3041 Douglas St. 385-2486
Night Phone 479-1423
Materials for 12x20' garage (roofing extra) $290.00
Sabot kit (sailing) $47.00
8'x10' Greenhouse $245.00
Pram Dinghy kit $ 37.00
Work bench materials $ 12.00
Compost Box, 4'x6' $ 10.00
Garden Sheds, 6'x7'6" 145.00

MARPLES CHISELS $36
ISLAND SAW CO.
617 CHATHAM ST.
385-5500
1 block E. Capital Iron between Douglas and Gov't.

HOUSESAVERS
242 Mary St., 382-8711
Recycled windows for cold frames. Saturday 10 a.m.-4 p.m.

CUT YOUR OWN BUSH POLES, 2" to 14", some suitable log house. 50c and up. 743-5288 Cobble Hill.

CEDAR SHAKES AND SHINGLES
Buy direct from mill. Certified. Delivered. Phone mill 647-5425 anytime or 592-2100 between 5 and 7

TOP QUALITY CEDAR SHAKES for sale. Call 478-0533 anytime.

70 MUSICAL INSTRUMENTS

New American Built Console Pianos.
$1295 and up
Includes Bench, Delivery and Tuning
SOUND OF MUSIC SALES LTD.
REGINALD STONE
MANAGER
151 Quadra St.
383-0239

EATON'S
Specialist in
HAMMOND ORGANS
for over 20 years
4 Teachers Available
Use your Eaton Account
Main Floor Eaton's
Home Furnishings Building

1973 SELLER MARK 6 ALTO saxophone. $595. 385-5275.

GARDENING
jack beastall

Attention to Fruits Pays Off

The fruit garden is ready for a little attention whenever the weather is suitable for working outdoors. Even an hour during a sunny period will mean an hour less to be found as the work increases in the weeks ahead.

We can start on the raspberries. Rarely are these plants attended to in summer as they should be.

The canes which bore fruit last year will not bear again, and are best removed as the last of the berry crop is picked in July. If this was not done, remove them now before new growth is advanced far enough to be damaged.

Cut the old canes a little below soil level so as not to leave any stubs that could pick up disease or rot. Some of the more sturdy canes are worth keeping as supports for dwarf peas.

Gooseberries are pruned in March. These plants are spur pruned something similar to fruit trees. The lateral growths on each branch are shortened to about two growth buds and the branch tips by a few inches. Any very old wood is completely removed at its base.

Red and white currants are handled in the same way, for both bear fruit on the older wood.

Black currants are different. These plants bear the best crop of fruit on new wood made last year after the crop was picked; older wood only carries the odd sprig of currants. Therefore the branches which bore fruit are removed, and this is best done with the fruit attached at picking time so as to eliminate all doubt as to the parts to be pruned. Black currants are not pruned in spring.

The bramble fruits can also be attended to now. Brambles include the blackberries, loganberries, boysenberries, and related berry plants.

As with the raspberries, the long growths which bore fruit last year will not bear again. These are best removed at soil level in late September or early October as the leaves fall.

The new growths made last year will fruit this year, but since they can be badly damaged in a cold winter we bundle them together and hang them loosely from a wire about 12 inches above soil level instead of spreading them over the wires.

If this method was followed, all that is necessary now is to lay out the growths on the soil, then tie each one into place on the wire trellis.

The job is more difficult if the old and new growths are still intertwined.

First, the new growths must be separated and laid aside on the soil, taking care not to tear off any growth buds on the new growths. Then the old growths are removed from the wires and cut off at soil level, and the required number of new growths tied to the wires. Any surplus of new growths are cut off at soil level.

These berries, which grow so well here and bear such abundant crops, are worth a little care, for the fruits are high in food nutrients.

Lastly, strawberries. These have had to contend with a wet soil condition over the fall and winter and some may have had the soil washed from their roots.

Before too much foliage appears, they will benefit from a mulch of reasonably dry compost from the centre and lower parts of the present compost heap.

First carefully cover any exposed roots and gently press them back into contact with the soil. It is best to rub the compost through a half-inch mesh screen for the purpose. Chicken wire will do.

Then apply a mulch about one-half to one inch deep over the bed, taking care not to put it too close to the crowns of the plants, nor over the crowns, and leaving the surface of the mulch loose so that warmth can enter.

When a break in the weather comes, don't put off the work until tomorrow. Remember, today is the tomorrow when we were going to do the job we put off yesterday.

70 MUSICAL INSTRUMENTS

HAMMOND ORGAN
WOULD LIKE TO SHOW YOU WHAT'S NEW IN HAMMOND.
THE ALL NEW DOLPHIN Series 9100 — 2.44 Note keyboards — 13 pedals, a great starter organ at $1025
9300 — SAME AS ABOVE — but c-w Auto Thythm — only $1225
9600 — Auto Rhythm — Auto Chord Closing, locking key cover. Priced at $1495
9700 This is the one to see. Features the all new auto vari 28 Rhythm by Hammond $1625
WE HAVE A GOOD STOCK OF LARGER ORGANS IN ALL PRICE RANGES UP TO THE EXCITING REGENT BY HAMMOND.
Drop in soon at the sign of Hammond, at the top of Douglas St., and see
WHAT'S NEW AT
HAMMOND ORGAN STUDIOS AT
3400 DOUGLAS ST.
(Just Across Douglas from Woolco)
388-9177

YAMAHA
MUSIC CENTRE
Yes We Rent Organs
PHONE: The Bay 384-9131
Mayfair 386-6339
JAMES PIANO AND ORGAN LTD.

MUSIC SALE
sheet music from 15c
books and folios from 25c
browse through our
BARGAIN BUNK
Hall-Fairfield Music
728 Fort 385-3307

70 MUSICAL INSTRUMENTS

LESSONS
Instruction
SALES
RENTALS
REPAIRS
BERNIE PORTER MUSIC
725 CALEDONIA
Open 9:30 - 9 Mon. - Fri.
Saturday 9 - 5:30 p.m.
Park free on the premises
382-9542
DOWNTOWN NEAR THE "BAY"

PAMUS
MUSICAL INSTRUMENTS
"Where Good Music Begins"
1108 Blanshard St 386-8475

RANDALL 150 WATT BASS AMP., 2 Altec 15" speakers, $990; new V.T. amp with phase shift and sustain, $620; Turner and Shure mikes.
SOFT SOUNDS
2031 Oak Bay Ave. 598-1524

RENT TO OWN
PIANOS AND ORGANS
GLEESON MUSIC CITY
OUR NEW STORE AT
829 Broughton
(near Royal Theatre)
Parking at Rear — 388-5632

WURLITZER ELECTRIC PIANO, Gibson Les Paul recording, ampeg jupitor, 22 amp, 85 watts, RMS. All in good condition. Call 746-7434 or 748-9815.

ORGAN CONN DELUXE CAprice 464, Excellent condition. Was $5000. Sacrifice sale $3000. Phone 652-1912.

YOUNG WOMAN WOULD LIKE to store your piano for exchange fo letting her use it. 384-2948, 592-6921.

YAMAHA SPINET, BENCH, WALnut, good, $995. 652-5850, early evenings.

70 MUSICAL INSTRUMENTS

Guaranteed Trade-Ins
By one of our specially priced nylon string guitars. $59. Complete with 100% guaranteed trade-in.
NELSON'S
MUSIC CENTRE
1315 Gov't. 385-9728

ROGERS DRUM, COMPLETE single set with Zildilan cymbols, $650 or best offer. 595-1809.

UNISPHERE MIKE, NEW-CRY Baby, Fuzz Tone, stand, $100. 477-8528 after 5.

FOR SALE — ACE TONE, 1 Darius PA and two columns, plus a lot more. 595-4219.

GIBSON COPY BASS, GIBSON pickup, nylon flat wound strings. $125 or offers. 477-4035.

NEW 1 PAIR OF ALTEC P.A. horns, drivers, crossovers, boxes. Included RPM. 384-5521.

MUST SELL KIMBALL EBONY Grande piano and bench. 5'6", refinished. Sacrifice $2100. 595-1884.

BALDWIN JAZZ BASS AND Hilow Univox amp, $150 each, 388-9440 after 6 p.m.

BEGINNERS SNARE DRUM SET, drum cymbal stand, sticks, nearest offer to $40. 477-0388.

DOUBLE SET GRAY PEARL drums, Zildilan cymbals and accessories. $400. 386-9374.

HAMMOND PIPER ORGAN 90% automatic. Nearly new, perfect condition $1400. 384-6568.

WURLITZER ELECTRIC PIANO. $850. Phone 384-4665.

DYNA 60 WATT BASE AMP. Cabinet with 15" Speaker, 595-6456.

FENDER TELECASTER NEARly new $350, 386-7907.

PIANO TUNER — CRAFTSMAN. Norman Duckworth. 595-5251.

FLUTE FOR SALE, $130. 592-0872.

ELECTRIC GUITAR AND AMPLIfier, as new, $125. 598-3775.

CONN 16E MELLOPHONIUM, excellent shape. 595-7984, 5-7 p.m.

71 MUSIC TEACHERS

Scott PIANO & ORGAN
LEARN TO PLAY THE EASY WAY
At Scott's Music Lab, with Mike McCartney teaching.
Extra lessons given to purchasers of organs throughout the month of March.
See our piano organ displays at 3 locations
DOWNTOWN
612 Fort St. 386-2434
HILLSIDE MALL
Hillside Mall 595-1775
NANAIMO
33 Victoria Cres. 754-4125

LEARN TO PLAY POPULAR piano, organ and accordion, phone 385-0153.

ELECTRIC GUITAR AND AMPLIfier, as new, $125. 698-3775.

77 MOTORCYCLES

Last Chance
BRAND NEW
1974 HONDA'S
At Low — Low Prices

MT125	ENDURO'S	$ 799
TL125	TRIALS	$ 899
MT250	ENDURO'S	$999
CB450	ROADS	$1499

AT
MULLINS MARINE SALES LTD.
382-1928 382-4515
925 Yates St. DL-10286
OR
COLWOOD HONDA
Div. Mullins Marine
2781 Millstream 478-8831
Left off hwy. at Western Speedway
Dealer Licence Number D-114

FREDERICK
FREDERICK MOTORCYCLE SALES
KAWASAKI
SUZUKI — BMW
Repairs — Service to All Makes
616 Queens D.L. 3432 383-0823

BIG BORE KITS and Hi-Performance cams for Kawasakis and Hondas now in stock at
POWERTOWN M.C.
384-1249 614 Grenville

1971 TRIUMPH CHOPPER fully rebuilt top and bottom, Harley rear wheels shotgun pipe, beautiful shape. Offers. Phone 477-3870.

RIDICULOUS SACRIFICE. MUST sell quickly. 1973 Susuki GT 250, $4,200 miles. Good condition. $500. 382-7365.

'70 — 750 TRIUMPH TRIDENT, excellent condition. Phone collect for info. 483-3510.

69 YAMAHA 250 CC TWIN ROAD bike, excellent running condition, new tires. $400 firm, 382-8610.

CHOPPER
1968 BSA 650. $950. Phone 383-5820 after 6:30 p.m.

74 YAMAHA 650 EXCELLENT condition many options, low mileage. 478-2440.

1969 TRIUMPH BONNYVILLE, rebuilt motor, and extras. Call after 6 p.m. 652-1662.

'73 YAMAHA ENDURO, EXcellent shape, $750. 383-2448 or 478-7674.

BROOKLANDS MOTORCYCLES
Harley-Davidson — Honda
937 Fort DL-3324 383-5926

4 — 1974 750 HONDA MUFFLERS, one set of beisfatf leather pants, brand new, 479-7840.

VESPA 125 SKOOTER, JUST tested, good condition, $225. 479-6115.

1972 KAWASAKI 350. 479-5690 after 4.

1973 TRIUMPH 650 SEMI CHOPped, $1100. 479-5373.

'74 HONDA, XL175, EXCELLENT condition, 1800 miles, 592-6467.

'72 SUZUKI 125 ENDURO. MUST sell. Phone 478-9674.

1974 YAMAHA 650 CC, MUST sell, insurance cheap. 382-7551.

1974 YAMAHA 175 CC ENDURO; as new. After 5, 656-2567.

SISSY BAR, AS NEW, $40. 598-3775.

'74 750 HONDA. 6000 MILES. EXcellent shape. Best offer. 382-8662.

78 BICYCLES

Russ Hay On Government
2542 GOVERNMENT ST.
Between Bay and Hillside
The Leading Bike Shop
384-4722
MASTER CHARGE
TRADES WELCOME
CHARGEX
Open Mon.-Sat. 8:30-5:30

2 WHEELS ARE BETTER THAN NONE!
We have NEW transportation for less than your insurance increase will cost . . .
3-speeds from $66.95
10-speeds from $85.00
10% OFF CCM — children's bikes, coasters, 3-speeds and 5-speeds.
ESQUIMALT OAK BAY BICYCLE
1215 Esquimalt Rd. 388-6712
1958 Oak Bay Ave 598-4111

MERCURY 10-SPEED. GOOD condition. Red, 21" frame. $50. Peugot 10-speed, white, 21" frame. $70. Phone 598-4047 after 6.

78 BICYCLES

BUY, SELL, TRADE
No middle man, deal direct with qualified, mechanic, save 50% on labor. Expert buckled wheel truing. New, used bikes, all sizes, lowest prices. Skate sharpening 50c. Key cutting, small welding. Open 6-8, Sun. 12-5. 384-5514. Dir. BRC, CCM, Reno Industries, 2319 Government.

10-SPEED APOLLO DELUXE racing model, very light and strong, 22" alloy frames, many extras, has to be seen, excellent condition, $110. Also cycle-rite 10-speed, clean, good condition, 21" frame, $70. 479-4705.

MEN'S WHITE 10-SPEED VAINnueur model, $65. Call 388-9258 fom 6-8 p.m.

BOY'S RALEIGH CHOPPER, like new, $65 firm. Phone after 5. 592-4694.

80 BOATS and MARINE

DUNCAN BOATLAND
1975
REINELL
INFLATION FIGHTERS

1900 I. O. Runabout
—200 h.p. VOLVO
—windshield wiper
—sleeper seats
—walk thru windshield
—full canvas top
$6688.00

6.4 (21') Metre INTERNATIONAL
—188 Mercruiser
—enclosed head
—complete galley
—20 gallon water tank
—sleeps 6
—camper back cover
$10,988.00

22' SAILBOAT
—Galley with sink
—ice box
—sleeps 5 with 8' forward bunk
—enclosed head
—5'11" headroom
—Barlow winches
—Dacron sails
—s-s rigging
—outboard bracket
$6988.00

CAL GLASS
SEA RAY
Mercury Outboards
VANCOUVER ISLAND'S
OUTSTANDING BOAT CENTRE
DUNCAN Boatland
746-4158

METRO MARINE
AUTHORIZED DEALER FOR SANGSTER BOATS ON SOUTHERN VANCOUVER ISLAND.
All Models in stock from 18-25 powered by Mercruiser I.O.
FEBRUARY MONTH END CLEARANCE ON EVERY BOAT IN STOCK.
SAVE
SAVE
SAVE
EXAMPLES
New Sangster 20' Weekender, Full camper top, galley pack, Mercruiser I.O.
WAS $10,900
NOW $9,399
New Sangster 18' Bowrider. Walk thru windshield, full camper top. Mercruiser I.O.
WAS $7242
NOW $6349
February Month end Clearance on used boats.
22' BAYLINER
20' REINELL
16' WONDERCRAFT
15' GLEN L DESIGN
14' FIBREGLASS
Trades Welcome
100 PER CENT FINANCING O.A.C.
2360 Beacon Ave.
SIDNEY
CALL NOW
656-1105
BRUCE LOCKHART, Mgr.
382-6315

SURFER BOATS
If you are shopping for a 24' boat, you will be surprised at how little it costs to own the best.
R.F.C. MARINE LTD.
2270 Harbour Rd., Sidney
656-5591

32'-CRUISER. LARGE MAIN cabin with galley and oil stove. Forward cabin with berths. Head. Red cedar hull. Recently surveyed. Needs finishing work. Excellent liveaboard and now ready for cruising. Asking $7,500. 384-4912 or 656-4018 or 652-5769.

1959 SPENCER 28' SAIL BOAT with 1972 Honda 10 horse power air cooled diesel inboard, main lib, genoa, and spinnaker sails recently new, sleeps three, all fiberglass hull, mahogany cabin needs some work. $10,500 or best offer. Bob Whyte Marine Ltd. 656-6421.

27' GLENELLE THUNDERBOLT speedboat, 11' beam, new engine, never been fired. Rebuilt trans., V-drive driven, all fiberglass, 325 horsepower, 401 Buick. All button tucked interior. Cost to build without labour, $8,000, price $6,000. 478-0886.

20 FT. LAPSTRAKE CABIN cruiser with head and 115 HP Volvo inboard-outboard. Only 20 hours. Extras included special downrigger, fishing equipment and depth sounder. $5000. Phone 477-9459.

Chrysler Outboards
See us for Sales—Parts—Repairs
KEN PRASING EQUIPMENT
478-9313 800 Goldstream

CANOE COVE YACHT SALES
Sidney, B.C.
656-5711 656-3915

15' BOSTON WHALER-TYPE runabout, centre console, 40 h.p. Johnson, $1,695. Cal 20, $5,300. Hot water heater, new $100. 598-8516.

13½' FULL CRAFT RUNABOUT, glass over wood, trailer with 18 horsepower Evinrude, $500. 382-5402 or 383-8302.

26' THUNDERBIRD SLOOP, sleeps 4, 10 H.P. Johnson. Refinished wood work. $6,500. 656-6586.

44' TROLLER, DIANNA ISLE. 'A' License, fully equipped, like-new condition. Any reasonable offer considered. 642-5950.

1973 16½' REINELL, SEMI B. Hull, 55 hp Chrysler Motor, Road Runner Trailer, Asking $3300. 642-3872.

21' STARCRAFT CHIEFTAIN, 130 H.P. Volvo I.O. full galley, camper top, 18 H.P. auxiliary, $7,695 or best offer. Ask for Pat. 598-3393.

15' BRANDELMYER, 18 HORSEpower Johnson, factory built trailer. $600. 477-0586.

1970 115 H.P. JOHNSON, CONtrol, tank, never in salt. $1050. 477-8035.

80 BOATS and MARINE

1976
FIBERFORM
24' Express Cruiser
—188 h.p. Mercruiser
—Full camper top
$14,995
BOAT SHOW PRICE
Includes Lowrance sounder and safety gear

COME AND SEE
Our few remaining '75 models at
CLEAROUT PRICES

AVON
LIFERAFTS
4 and 6 man models
AVAILABLE NOW

"A BOAT FOR EVERY BUDGET"
SUMMER HOURS
starting Mar. 1

MERCURY MARINE
385-1457
800 CLOVERDALE

MACE MARINE INC.
453 HEAD ST. 383-3324
24 Hrs.

26' CHRISCRAFT Cavalier, F.W.C. V-8, selling cheap—needs paint $8900
18' GLASPAR, 75 h.p. Johnson trailer $2195
22' BRANDLMYR, 120 h.p. I.O., bunks, head $3995
OPEN 7 DAYS
(AT WEST BAY MARINA)
"If you've never dealt with us You've really missed the boat"

HONDA 4 STROKE
7½ H.P. 67 lbs. No Gas-Oil Mix Needed. Ultra quiet, trolls down far more than two-strokes, and ever so miserly on gas. Traditional Honda quality and dependability.
Ask For A Demonstration In Our Test Tank at
MULLINS MARINE SALES LTD.
382-1928 382-4515
925 Yates St.

BOSUN'S YACHT BROKERAGE
IF YOU ARE CONSIDERING PURCHASING OR SELLING A BOAT CONTACT DON OLLID. There is some moorage available but going fast. Open 7 days a week.
BOSUN'S MARINA LTD.
10775 MacDonald Park Rd., Sidney, B.C.
Box 2001 656-5558

BANK REPOSSESSION
25' TROJAN Express cruiser, 1975 model, 225 Chrysler marine, (200 hours). Must be sold immediately. $16,900
SIDNEY MARINE ASSOC.
656-5591 2270 Harbour Rd. SIDNEY, B.C.

CAST IRON STOVES
Wood and Coal
NOW IN STOCK at
BOSUN'S LOCKER LTD
580 Johnson St. 386-1308

ZODIAC
CZAR of all the
INFLATABLES
in stock at
B.C. INFLATABLE BOAT CENTRE
1208 Wharf, No. 105
383-3225

WESTPORT YACHT SALES
FEATURE BOATIII
VEGA 27 SLOOP
Swedish built and very high quality. Race-rigged with many extras. All reasonable offers considered.
WESTPORT MARINS
3075 Tryon Road, Sidney 656-5832

VANCOUVER BOAT SHOW
Saturday, March 6, $10.00. Leave Victoria depot at 10 a.m. for the Vancouver boat show, Leave the PNE grounds in time to board the ferry at 7 p.m. — returning to Victoria at 9:15 p.m.
Tickets available at
V.I. COACH LINES DEPOT
710 Douglas St. Phone 385-2467

VAN ISLE MARINA
FUEL DOCK
Vacuum pump oil change. Complete line of filters and accessories for all vessels. Sharp and Calorfix heaters $42.95 up. Open 7 Days a week 8 - 5.
VAN ISLE MARINA CO. LTD.
Tsehum Harbour Box 2130
656-1138 Sidney, B.C.

NATIONAL Boat Sales Ltd.
2060 WHITE BIRCH ROAD
SIDNEY, B.C.
NEW AND USED
(604) 656-3966
GRAND BANKS, ALASKAN
OVERSEAS
FISHER MOTOR SAILERS
BROKERAGE

A BOAT YOU TUCK UNDER YOUR ARM
"Portaboat" 9' Dory shaped folding boat that carries 650 lbs. yet folds to 4" flat. Weighs 49 lbs. and sells for $319 in California.
Our Price $319 in Canada
ALL BAY MARINA
2238 Harbour Rd.
Sidney 656-3167
open 6 days closed Mondays

TAIHOA
Beautiful deep sea, gaff headed cutter, 28½ ft., wood, full head room throughout, bilges bone dry, Gimbaulde propane fridge and stove, oil heat, many extras. This ship has been beautifully maintained and ready to go anywhere. For appointment 684-1658.

CROSSWORD by Eugene Sheffer

ACROSS
1 Scoundrel (slang)
5 Without — or hindrance
8 Constellation
12 Balsam
13 Artificial language
14 Actor Connery
15 He was (L.)
16 She wrote "Gone With the Wind"
18 Miss Dietrich
20 Soothe
21 Being
22 Old land measure
23 "— to the wise"
26 Pond sight
30 Quarrel
31 Marry
32 Volcano on Mindanao
33 Character in 16 Across
36 Composer of "Carmen"
38 Dull brown
39 Isle of —
40 Gambler's confederate
43 Teapot covering
47 Time of novel in 16 Across
49 Type of code
50 Ibn Saud, for one
51 Curved path of a star
52 Blind
53 Hamilton bills
54 Author of "The Beggar's Opera"
55 Existence

DOWN
1 Dam up
2 Girl's name
3 Winglike
4 Rhett of 16 Across
5 Portrays
6 Short for Edith
7 Small amount
8 Character in 16 Across
9 Stagger
10 Festival
11 Merely
17 Sturdy fellow (Scot.)
19 Put an — to
22 First —
23 Limb
24 Sorrow
25 Bird of prey
26 Author: Harper —
27 La — (Bolivia)
28 Imitate
29 "— the i's"
31 Extract from ore
34 Extemporizes
35 — and void
36 Lamb's cry
37 If
39 Compassion
40 Beat it!
41 Engage
42 First czar of Russia
43 Site of 16 Across
44 Crude metals
45 Letters
46 Ivy League college
48 Joker

Avg. solution time: 22 min.

M	E	S	A	■	C	A	L	■	L	A	L	O
A	T	T	U	■	U	L	E	■	O	S	A	R
L	O	O	K	U	P	T	O	■	O	T	I	C
A	N	A	■	R	I	O	■	S	K	I	T	S
■	■	■	L	I	D	■	T	A	A	■	■	■
S	A	M	O	S	■	G	A	L	L	E	Y	S
T	R	I	O	■	G	A	R	■	I	N	E	E
Y	A	N	K	E	E	S	■	S	K	E	A	N
■	■	■	A	R	M	■	R	A	E	■	■	■
C	H	A	F	E	■	S	O	L	■	D	E	E
L	O	S	T	■	L	O	O	K	O	U	T	S
E	N	T	E	■	I	L	K	■	F	A	T	S
W	E	A	R	■	E	D

80 BOATS and MARINE

BOAT SHOW Specials

20' APOLLO GALAXIE Hardtop
—100 OMC I.O.
—Full galley, dinette
—Head
—Camper top
SHOW SPECIAL $9987

16' CAMPION SEVERN Runabout
—50 h.p. Evinrude elect
—Sleeper seats
—1250 lb. Road Runner
SHOW SPECIAL $4200

21' CAMPION SKEENA Hardtop
(Also available in Command Bridge model)
—190 MC I.O.
—Enclosed bulkhead
—Full galley, dinette
—Stand up camper back
SHOW SPECIAL $11,980

26' CAMPION TOBA Command Bridge
—235 OMC I.O.
—9' 4" beam
—Hydraulic steering
—Stand up head
—Stove and oven
—Sleeps six
—Flush deck
SHOW SPECIAL $20,100

Come Down and See PAT LAUGHLIN or WALTER BURFORD at

Oak Bay Marine
Sales & Service
1327 Beach Drive
598-3393
Now Open Sundays

GOLDSTREAM MARINE

Dealer For
EVINRUDE Outboards
ROADRUNNER Trailers
K and C Thermoglass
HOURSTON Glasscraft
MERCRUISER
OMC
PARTS and ACCESSORIES

SPRING TUNE-UP NOW
Phone Him Dempster
Shop Foreman
GOLDSTREAM MARINE LTD.
2994 Jacklin Rd. 478-8391

Double Eagle
14', 16', 17', 18'6", 20', 22'

Canaventure
14', 16' 17'

PACKAGE DEALS our specialty
Authorized JOHNSON, OMC dealer

Bob Whyte Marine
SALES AND SERVICE
2226 Harbour 656-6421

HARBOUR MACHINE LTD.
MARINE ENGINES
New — Used — Gas — Diesel
Engine rebuilding general machinists. Propeller repairs and modifications, Aluminum and steel welding, repairs and fabrication.
31 Erie St. 383-6555

BOATERS!
See our large display of appliances, plumbing and electrical supplies.
S. J. PEDEN LTD.
2855 Quesnel St. 386-3464

32' MOTOR SAILER
Designed by Halliday. Built 1950. First Class condition. Complete refit, 1973. For single-handed sailing. And low maintenance. Listed $23,000. 595-7526.

Will consider a trade with racing potential.

38' WEST COAST TROLLER, 6.08 A-licence, inspected till '78, all Furuno electronics, complete hydraulics, 8-spool, 85 H.P. Bedford diesel, strobe light, Avon raft, etc. Ready to fish. $35,000. Pete Miller. 112-726-4284.

WISH TO TRADE 16'' YELLOW cedar strip boat, 30 horsepower Evinrude, heavy-duty trailer and accessories, needs some work. Value $300-$400. For car-topper and small outboard. Call 479-5686 after 5 p.m.

FOR SAFETY SAKE
Radios — CB — VHF — SSB
Sounders — Flasher — Chart — Sales — Service and installation. Ball and Shemilt Electronics Ltd. 1 West Burnside Rd. 386-9414.

TILLICUM FURNITURE
2621 SOOKE RD.
Now makes camper, trailer and boat cushions. Any size or shape. Full selection of materials available. Free estimates. 478-0522.

16' PLYWOOD WITH FIBREglass overlay bottom, needs some refinishing, easy tip trailer, plus 40 Horse Evinrude motor, motor checked by Marina last fall, $600, 656-3470.

FREE
two years rent, 25' house boat barge type, (not powered), semi furnished, oil stove, fridge, carpet, etc. Close to shop and bus. $6500. 383-2062.

10' CLINKER BUILT ROW BOAT. Phone after 9:30 p.m. 479-4742.

24½ BAJA FIBERFORM 75, COMmand bridge, flush deck. 656-2661.

1975 18 FT. SANGSTER CUDDY, 140 Mercruiser, 10 hours on unit. Full camper top, head, sleeps 4, Roadrunner trailer, $8,000. 745-3706 after 5.

34' LUNENBURG KETCH 1973, 22' Northstar, 20' Cal, Zodiac inflatable Mk II. All priced for quick sale, for information call Tony Burton 477-6325 or 383-4011.

SHIPWRIGHT FOR HIRE, ALL phases of wood repair and cocking, reasonable rates. 656-2962 or 656-6085.

CAL 20, NEW BOTTOM PAINT, 75, 6 h.p., dinghy, etc. All equipment in very good condition. $5,650. 383-5152.

VERY GOOD 19' FISHING BOAT, 25 Johnson motor and trailer. Some fishing equipment. All for $800. Phone 385-0769.

NEW DACRON MAIN SAIL, 146 sq. ft. and spinnaker, 200 sq. ft. designed for racing class boat. 20-40 feet. $325. 656-1674.

26' HAIDA CLASS SLOOP MARK I. Flush deck, comfortably equipped. $12,500. 592-3976.

1975 22' ODAY SLOOP, CRUISING equipped. Reasonable. Phone after 6. 479-9288.

34' EX-GILLNETTER, REBUILT hull, Chrysler Crown engine. 748-9331 or 748-8634.

30' TRIMARAN, FULLY equipped, needs some work, $4500. View in front of Empress.

26' SPENCER CRUISER, REbuilt motor, standup galley and head, $9,000. 478-7296.

27' DOUBLE END DAY CRUISer, diesel overhauled. 383-1282 or 656-5214.

WANTED: INBOARD ENGINE, 100-150 H.P. Reasonable. 386-0662, after 4 p.m.

19' PLYWOOD FIBERGLASS Johnson, 70 H.P. Offers. Tandem Trailer $900. 4080 Grange.

14' ALUMINUM BOAT AND trailer 10 h.p. Johnson. $600. 382-5402.

GIBSON Powercraft

Centre Ltd.
2520 Gov't (near Bay)

DON'T MISS
OUR DISPLAY AD
in the Sports Section in Thurs. Times and Fri. Colonist
and
DON'T MISS
Your chance to buy the last of the '75's at
Substantial Savings

1975 BAYLINER
2250 Skagit Sedan
—200 h.p. Volvo I.O.
—Marine head
—Galley, dinette
—Camper back
—Swim grid
$12,525

1975 BAYLINER
2250 Skagit Camper
—200 h.p. Volvo I.O.
—Marine head
—Full galley, dinette
—Camper top
—Swim grid
$10,320

1975 BAYLINER
2250 Skagit
Offshore hardtop
—165 h.p. OMC I.O.
—Enclosed head
—Galley
—Sleeps 6
—Camper back
—Swim grid
$12,750

1975 CAL GLASS
—V-2200 COMMAND Bridge
—190 H.P. O,M,C.
—Full galley
—Marine head
—Camper top
—Bridge cover
$11,250

382-8291

IT'S THE SERVICE "THAT SETS US APART"

HORWOOD MARINE

BUS CHARTER to the Vancouver BOAT SHOW
LIMITED SPACES AVAILABLE MARCH 6TH
Complete Return Fare ONLY $9 ea.
REDUCED ADMISSION FROM $2.50 TO $1.50

Dealers for K & C and Glas-Ply Boats.

385-1451
HORWOOD MARINE LTD.
823 PANDORA

16' CANOE, PADDLES, CUSHions, roof-rack, $200. 656-5028 after 6 p.m.

14' ALUMINUM BOAT AND trailer. Convertible top. $550. 384-3383.

15'6" GLASSCRAFT, 50 HORSE Merc. Roadrunner trailer, good condition. 478-3080.

40 FT. TROLLER FOR SALE. Ladore II, 12-ton A License. $65,000. 385-2570.

15' RUNABOUT, 35 H.P. MERC, and trailer, $675. 386-9667 after 5 weekdays.

27' OAK AND CEDAR LAPstrake whaler, sails, rigging, etc. 619 Alpha.

WANTED: 1-TON A OR B SALMon licence. Phone 286-6796.

1974 23' CHRYSLER CRUISER reduced to $10,500, 477-4984.

23' B LICENCE TROLLER Phone 112-738-7603.

1975 10 H.P. SEAGULL MOTOR, 6 months guarantee. 479-1209.

22½' FIBERFORM CRUISER, 188 Merc., galley, etc. $11,800. 479-1923.

16'6" COUGAR, 150 HP MERC with power trim. 749-3265.

21' REINELL WITH MANY extras, $8,500. 595-4647.

19' PLYWOOD WITH TANDUM wheel trailer, best offer 652-2351.

CANOE WANTED UNDER $200. 386-1948.

1968 7.5 HORSEPOWER OUTboard motor, $250. 385-3910.

92 SPORTING GOODS

the Bay
Floor Model Game Tables
1 only, BRUNSWICK Commander Pool Table, 4'x8' with 4-inch Honeycomb bed, green felt top. SPECIAL, $459
1 only, 4'x8' GENDRON Pool Table SPECIAL, $229
1 only, GENDRON Table Tennis Table. 5'x9' with ½" Dupan top. Green. SPECIAL, 44.99
The BAY Sporting Goods, Downstairs.
HUDSON'S BAY COMPANY

DIVERS
It pays to deal with the experts at FRANK WHITE'S SCUBA SHOP where you will see the largest selection of diving equip. in B.C. 4 top brand names to choose from. AMF, Volt, Swimaster, Dacor, Poseidon unisuit and Cyklom 300 regulators, U.S. Divers, New courses starting each month. 832 Fisgard St.

WE BUY GUNS FOR CASH
See us for all your shooting needs.
Robinson's
1307 Broad St. 385-3429

MARINE BIOLOGY COURSE for scuba divers will be given on 13 and 14 March. Course will include identification and preservation of marine life. Included are 2 dives, air and preservation material. Visit Rimpac Divers at 9818 5th St., Sidney, or phone 656-6313.

ANTIQUE GUNS FOR SALE, 32 Winchester Special, Patened August 21, 1894. Remington 12 guage, double barrelled shot gun. 652-3230.

SCUBA COURSE
Begins March 8. Internationally recognized certification. Phone Crystal Pool 383-2522 or Dan Hall, 478-7808 evenings.

CUSTOM WET SUITS, 1 MAN'S and one woman's complete, can be sized to fit, like new and reasonable. 382-2630.

HI-STANDARD, 22 SEMI-AUTO., barrel weights, and muzzle brake, $150. 382-4969.

FOR SALE LACROSSE EQUIPment. 16' cabin boat plus 20 H.P. Mercury. $1,200. 592-0705.

'67 AMBASSADOR, RUNNING order, swap for 14' aluminum boat or trail bike. 652-5681.

93 CAMERAS, SUPPLIES AND PHOTO FINISHING

MOVING SALE
HUGE SAVINGS
PENTAX SPOTMATIC F1.8 w-case.
List $401.50 Sale $239.00
Ask for extensive list of other bargains.
HILTON PHOTO SUPPLIES LTD.
Box 750, Chemainus, B.C. 246-3311

Many Top Quality Used Cameras and Accessories In Stock
Bill's Photo Supply
1672 Douglas 383-7443

CAMERA BUFFS
SEE OUR ADD UNDER SECTION 240
CENTURY 21
J. D. BOSDET LTD.

FOR SALE: 1 B. AND H. MOVIE camera and projector, super 8, $150 for both. Also 13-100 capacity slide reels to fit Sawyer or similar slide projectors. $15 for lot. Phone 384-5145 after 5 p.m.

THIS WEEK'S SPECIAL
Opemus III enlarger $134.95
NOOTKA PHOTO and BOOKS
Humboldt across from Empress
382-5247

OPEMUS III ENLARGER, 75 MM lens plus 50 mm Nikkor lens, trace and dryer, best offer. 598-6974 early evenings.

YASHICA LYNX — 14E, 1.4 lens. Electronic shutter, with leather case. $325 or best offer. 595-1595.

VERP RARE PENTAX TAKUmar 2.5-135 m.m. lens with doubler. Asking $150. 592-0778 after 6 p.m.

DARK ROOM EQUIPMENT AND color printing set. Ask for Bob. 382-4606.

96 RANGES, STOVES and FURNACES

OIL RANGE, EXCELLENT CONdition, $75. 385-6344.

FRIGIDAIRE STOVE. OFFERS. Phone 382-9547.

SMALL WOOD AND COAL kitchen stove, $65. 479-2157.

LEICA M2-R BODY ONLY, $270. Call after 4:30 592-6584.

97 FURNITURE

MATTRESSES
WHY NOT
buy your spring filled mattress directly from our factory, good quality at a reasonable price.
6-INCH LATEX FOAM RUBBER (All Sizes)
posture zone support, clean, hygenic, doesn't sag or lump. 3'3" $109; 4'6", $139; Queen, $179.
IMMEDIATE DELIVERY
GREGG FURNITURE
2306 Douglas 388-7365

BEAUTIFUL DANISH MODERN
Dining table with two leaves, six chairs with blue black and white houndstooth seats. Long, low sideboard. Danish double bed with white leather padded headboard panel (custom made). All in immaculate condition. 656-3824.

VILAS
GENUINE VILAS FURNITURE
WE SHIP ANYWHERE IN B.C.
BROCHURE ON REQUEST
CONTINENTAL FURNITURE
716 JOHNSON STREET 386-2458

OAK DINING ROOM SUITE, buffet with mirror, 6 chairs, round pedestal table, 52" diameter, 4 leaves, extends to 8', $1,100. Also square oak hall tables, Spiral legs, claw feet, $100. 479-2157.

CAPRICORN FURNITURE
DIRECT FROM FACTORY TO YOU
SUBSTANTIAL SAVINGS
PHONE 656-6305

YOUR WOODEN FURNITURE beginning to look dull? Freshen it up! Will strip and refinish at reasonable rates. Free estimates. 595-8494.

NEW CHAIRS FOR CLUB, OFfice, etc. Black vinyl, chrome legs, wooden arms, stacking, $24. 592-6379.

COLONIAL CHESTERFIELD AND chair, 2 years old, $225. Matching end tables, coffee table and lamps, $75. 478-7953.

5-PIECE TEAK DINETTE SUITE chairs covered in orange fabric used only 8 months, as new. $220. Phone 382-0140.

2 DINING ROOM SUITES, 1 dark stained all wood, eight pieces, 1 walnut, 9 pieces. Asking $600 each. 592-7735.

1940'S STYLE BEDROOM SUITE, vanity, dresser with mirror, stool, bed, and dresser. 386-0818.

USED FURNITURE FOR SALE. 3-piece sectional, tables, etc. Phone 656-5314.

THREE PIECE MEDITARranean bedroom suite, must sell. 385-4348.

NEWER MODEL KITCHEN SET, 4 months old, regular $220, now $170. 478-6946.

CUSTOM BEDS; CAPTAIN'S $110, Mates, $110; bunks, $90. Delivered. 479-7400.

KITCHEN TABLE, WITH 3 chairs, $45. Phone 478-7802.

ONE DINETTE SUITE NICE condition. Phone 477-3228 after 5.

98 TV, STEREO, RADIO SALES and SERVICE

BUTLER BROTHERS
PRE-OWNED HOME ENTERTAINMENT

Multicolr TV's
ADMIRAL 25" COLOR T.V. Model 6L4031 Contemporay $379.50

ZENITH 25" COLOR T.V. Model Z4528 French Provincial $379.50

ADMIRAL 19" COLOR T.V. Model 9T806 Blue Portable $295.50

R.C.A. 21" COLOR T.V. Round P14 Tube Consol Model $195.50

SONY 18" COLORT.V. Trinitron With Porta Stand $395.50

PENCREST 25" COLOR T.V. Model 4877A Spanish Contemporay $329.50

R.C.A. 25" COLOR T.V. Model GCA834 Brand new Black Matrix P14 Tube—2 yr. warranty $495.50

ADMIRAL 25" COLOR T.V. Model 6L2051 Contemporary $395.50

R.C.A. 25" Color T.V. Model 8C807 Console $595.50

ALL SETS are CHECKED and GUARANTEED 30 days.
PICTUE TUBES carry a one year 50% GUARANTEE

3396 Douglas St.
383-1511

KENT'S
TV and STEREO
742 FORT 383-7104

1 only Sanyo AM-FM 8-track player recorder, including head phones and stand $399.95

1 only Sound Design AM-FM recorder player and 8-track $169.95

1 only Panasonic 20" colour T.V. $599.95

1 only Sanyo 20" T.V., colour, push button tuning $449.95

1 only Hitachi 20" colour T.V. $599.95

1 only Philco 26" colour T.V. $699.95

CLEARANCE OF ALL RECORDS AND 8-TRACK 20% OFF

USED BLACK AND WHITE T.V.'S FROM $59

RENT
BRAND NEW
COLOR OR B-W T.V.s
B-W from $9.95 per month
Color from $18.95 per month
FAIR DEAL SERVICE LTD.
Mastercare Maintenance Service for Admiral and Magnavox
2454 Tillicum (at Burnside)
385-7423 385-2836

COMPLETE HIGH QUALITY Bi-amp stereo system. JBL LE15A-passive radiator bass, four Jordan Watts mid, six piezo top. Separate bass-mid. boxes, laminated ¾" particle board 2x2, 2x4, braced, brass inlaid ¼" oiled teak, 53"x23"x21" overall; 300 lbs.-side on castor pads. 100 hz phase-compensated active crossover, four 100-watt power amps, Crown IC-150, Thorens. VLM II. $3500.00. Guarantee negotiable. Serious enquiries only please. 477-0493, 5:30-7:30 p.m.

NORESCO — DUAL
Made For Each Other
Dual 901 Cassette $495
701 Turntable $400
Outstanding Quality
At a Reasonable Price
DUAL MOD UNITS
1225 $202.50
1226 $244.50
HUDSON'S TAPE CENTRE
1543 Fort St. 598-6811
Open Till 9:00 Fridays

Rent or Own
FROM
CITY CENTRE TV
OPEN 10 A.M. — 10 P.M.
6 DAYS A WEEK
3970 Shelbourne 477-6971
Next to K Mart in the Mall

RENT
Rent a new Sharp Linytron colour TV by the week or month.
COLORTRON
3180 Harriet 383-9113

CLEAROUT CONTINUES ON ALL modular stereo: ZENITH, PANASONIC, RCA, AGS, ADMIRAL. To be sold at cost plus a small handling charge. BUTLER BROTHERS. 1720 Douglas, 383-6911.

FISHER PACKAGE SPECIAL RECeiver, speakers and turntable. All for only $399.95.
ATLAS STEREO and TV
763 Fort St. 385-2712

C.B. RADIOS
Sales and Service. BALL & SHEMILT Electronics Ltd., 1 West Burnside Rd. — 386 9414.

ELECTRA SUPER AMP AND speakers, $120; AM-FM radio, $20; Lear Jet 8-track and radio combo neg. ground, call 478-8914 after 7 or 598-8013 days.

MUST SELL STEREO, 8-TRACK Strauss player, Actron AM — FM radio, 2 electra speakers, woofer and tweeter in each. Hardly used. Offers. 479-5762.

RCA CONSOLE COLOUR TV 23" instant picture, real wood walnut cabinet, excellent condition, just checked by technician $225. 592-9605.

44 WATTS RMS PANASONIC SA 6200 receiver, two Sentry speakers, one PE 3060 turntable with Shure cartridge, excellent condition, after 4, 384-6173.

INTRODUCING HITACHI LUMInar colour TV, with full beam colour picture tube. See them at Electron TV Sales and Service, 100 W. Burnside, 383-5432.

26" PHILCO COLOR TV, 2½ years old, excellent condition, $475 firm. 385-2364 anytime.

COLOR ZENITH TV; ALL NEW parts, phone 478-7894 between 6-10 p.m. only.

GOOD CONDITION $350. PROlinear speakers, Garrard turntable, ultra amp., AM-FM radio. 592-4174.

ONE COMPLETE STEREO component system for sale, phone 652-1581 ask for George.

BLACK AND WHITE 19" TV, two years old, like new, $90. 384-1739.

COMPLETE STEREO UNIT AND albums for sale, brand new, must move. 479-4990 after 5.

MUNTZ, X1000 AMPLIFIER AND receiver, 8 track player and recorder, 386-3074 after 6.

CB RADIO, JOHNSON MESSENger 250 for base station. Perfect condition. $300. 595-6216.

ADMIRALS STEREO WITH AM-fm radio. $125. 477-6766.

99 GROCERIES, MEATS AND PRODUCE

SAVE ON MEAT
Try our Winter Pack, 50 lbs. of waste free meat for less than $1 a pound.
12 lb. Cross Rib Roast
8 lb. Chuck Steaks
9 lb. Minced Beef
3 lb. Chops
10 lb. Frying Chicken
3 lb. Stew
5 lbs Pork Sausage
Sides of Choice grade A Baby Beef, guaranteed aged and tender .99 lb.
ALBERTA MEAT DISTR.
1811 Cook St. 383-3012 or 383-8552

EATING AND COOKING apples. 4552 Wilkinson Rd.

99 GROCERIES, MEATS AND PRODUCE

SAVE MONEY AT HARVEY'S
Smoked pork hocks 89c lb.
Beef liver 49c lb.
Plate corned beef 39c lb.
Lean chuck steaks 89c lb.
FREEZER BEEF SPECIALISTS
Red brand sides of beef $1.05 lb.
Sides of baby beef 99c lb.
Hinds $1.39 lb.
2709 Quadra Street 383-2031

FREEZER BEEF
Grade A Red Brand A-1 or A-2 grain fed side of beef, 68c per lb., price including cut, wrapped and frozen. Western Food, 772 Goldstream, 478-9123, please ask for meat department.

WILLIAMS QUALITY MEATS
Grain-Fed Grade "A-1" Freezer Beef
Sides $1.09 lb. Hinds $1.29 lb.
Fronts .89 lb.
Full Baron of Beef $1.25 lb.
100 per cent guaranteed quality
795 Fort Street 384-0525-26

"MEAT" AT McCOLLS
Sides of Grade A Beef .99 lb.
Black Puddings, Slicing sausage, White Puddings, Haggis
PARLIAMENT MEWS
Ste. 5-230 Menzies St. 382-1611

HARVEY'S MEATS
29th ANNIVERSARY SPECIAL
Grain fed Calgary sides of beef, 250-275 lb. average. 87c a lb. Cut, wrapped and frozen.
2709 Quadra St. 383-2031

100 MISCELLANEOUS FOR SALE

THE TRADERS

3 ROOM GROUP $998.
This excellent starting group includes a 4 pc. bedrm suite—dresser — mirror — 4 drawer chest — queen size headboard. A good quality Quilt King queen size mattress and base. A rug roller framette. A 4 pc living room suite including a large davenport-sofa, 2 chesterfield chairs and ottoman. 3 Mediterranean living room tables including a cocktail table and 2 lamp tables. A 5 pc dinette suite and a floral table centre. Reg. price $1416. Sale price $998.
EASY TERMS
PAY AS LOW AS TAX DOWN
$38 MONTHLY ON A 36 MO. PLAN
Open Nightly 'til 9
Phone 388-6264
715 Finlayson

TILLICUM FURNITURE
NEW GLEN LAKE STORE
Located 2 miles past Colwood Corners at
2612 SOOKE RD.
Featuring quality brand name Colonial furniture at lowest available prices.
SPECIAL PRICES ON TV'S AND STEREO'S ALWAYS.
We now have a do it yourself upholstery department featuring (cut 'n' sew).
ALSO
Camper, trailer, boat cushions will be made any size or shape to your specifications. Top quality work from our professional staff.
Satisfaction guaranteed
Full selection of fabrics and upholstery supplies.
DRIVE OUT AND SAVE
FREE ESTIMATES
FREE DELIVERY
FREE PARKING
478-0522

ONE SAFE CABINET. 72"X30"28. One set of ridged pipe dies, 1-2". One pipe vise, one 8" Black and Decker radial saw. One Stanley Miter Box. One 50' Roll of 4' green chain link fence. One "Skil" router. One 5' Aluminum ladder. One two man rubber raft. ¾ horsepower motor. One 8 Drawer tool box. One trailer wheel. One chain Block, one ton. One tow chain, one exhaust fan. One 30 gallon gas fired hot water tank. 382-9032.

USED SEWING MACHINES
1 only Singer treadle; electric portable, $39; electric console, $65; fully automatic portable, $85; Pfaff portable, $85; Singer Touch and Sew, $109; Singer Touch and Sew, fully automatic, excellent condition, $198, Sawyer Sewing Centre, 840 Fort St., 388-6228. Closed Mondays.

22 DOZEN DOUBLE BED sheets, cotton. 5 dozen pillow cases. 3 dozen feather-filled pillows and miscellaneous bedspreads. Inquire 8 a.m.-12 noon. 382-2151, 310 Gorge Road, East.

ZENITH 14" COLOR TV. 2 months old, $325. 5-piece dinette. $65. High-back chesterfield suite, $125. Large upright deep freeze, $145. Typewriter, $40. AM-FM stereo console, $65. Fridge, $50. 9x12 carpet, like new, $45. 479-7984.

PEDASTAL DUNCAN PHYFE end table, $49.50; 2 piece raisen nylon frise chesterfield, $175; teak stereo set, $250. Mel's Bargains, 3460 Quadra. 384-3152. Chargex and Mastercharge.

Aluminum Gutters
5" CONTINUOUS in baked enamel. Screens, windows and gutters. B.C. ALUMINUM 479-7121

DO YOUR OWN PRINTING, REbuilt AB Dick table top press including plate maker and full instructions, all for $1995. Phone Greir's Business World, 385-1511.

OAK SIDEBOARD, HAND carved, needs refinishing $150.00. 12 foot plywood skiff, $50.00; Paros reel to reel stereo., tape recorder, $150.00, 592-6120.

2 COLONIAL DAVENO'S AS new, electric sewing machine; recliner rocker suit case set, small umbrella table, 383-7355 or 478-0227.

MODERN SOFA AND CHAIR, fire screen, FM radio-cassette stereo with speakers, 30" electric stove, portable AM-FM radio, all good. 479-7360.

GARAGE SALE: 1725 DENMAN. Typewriter, lawn mower, records, Royal Worchester, dishes, ornaments, clothing-ladies-L. Boys 2-4, miscellaneous.

BUNK BEDS, $75, $95 AND $150; Lawnmowers, lawn rollers, garden tools, etc., all these at various prices. Mel's Bargains, 3460 Quadra, 384-3152. Easy Parking.

LOVELY 4' ARALIA PLANT, perfect for entrance way or office $65. Hoover floor polisher, $25. 595-1666 evenings.

TORO RIDE-ON MOWER, 5 horse power, 25" cut, excellent shape, 1 year old, save $250 'till Tuesday. 385-6855.

COMBINATION FREEZER fridge, 64" high, 2.2 and 9.5 cu. ft., $250. Days 598-5722, evenings 388-6102.

CARPET BIEGE, 9 BY 12, AND runner, rug 6 by 5, chesterfield and household articles. Apt. 405-1343 Harrison, 595-7745.

GENERAL ELECTRIC GOLD fridge, 57" high, 23" wide, original price, about $410, very new, needs defrosting, only $200. 383-3696.

HIGH CHAIR, $25. CRIB AND mattress, $35. Companion set, $20. Hong-kong chair, 39" mattress, standard lamp. 479-7896.

6 MONTH COLDSPOT DELUXE refrigerator with warranty, $450. 477-2690 after 5.

COMPLETELY OVERHAULED 18" reeltype power mower, $70, 592-4243 after 6 p.m.

A UNIQUE CONCEPT IN VACAtions— Palm Springs. Call Mr. Parliament, 388-4406, office hours.

INGLIS FROST-FREE FRIDGE, white, good condition, $200. 477-6146.

GARAGE SALE — COLLECTibles, furniture, jars, bargains. Saturday-Sunday, 3142 Somerset.

9X12 RUG, IN GOOD CONDITION, various colors. 478-8948.

100 MISCELLANEOUS FOR SALE

Mattress and Box Spring SALE!
QUALITY "RESTONIC" 624 COIL
DOUBLE SIZE 54" REGULAR $179.
SALE $138.88
TWIN SIZE 39" REGULAR $159
SALE $108.88 Set
QUEEN SIZE 60" REGULAR $249.95
SALE $178.88 Set
SMART SHOPPERS MAKE THE "RITE-BUY" AT
BUY-RITE
Furniture and Furnishings
Lower Level of the Sayward Bldg. Corner Douglas and View Sts.
704 View 385-4744

AUCTION GALLERY
We buy, sell or consign. Appraisals for all purposes. ESTATE SALES and LIQUIDATION SALES. Immediate pickup of your goods. All items sold same week of pickup. NO WAITING! We have our own trucks and two locations to serve you.
VICTORIA
966 YATES ST. 386-8448

VICTORIA EXCLUSIVE
Volta vacuums and accessories. Free demonstration. Your home. No obligation. World's largest selling vacuum.
ABC ELECTRIC
(Operated with Tele-Tech)
831 Yates St. 382-7221

PLAY-MOR CUSTOM MADE BILliard tables and Play-mor 6 games shuffleboard. See them made. BUY DIRECT — FROM FACTORY TO YOU! No middleman — it makes sense, you save dollars!
PLAY-MOR 1000
BILLIARDS LTD.
560 Alpha St. 384-3332

EATON'S WAREHOUSE STORE
749 View St.

FRIDGE, 2-DOOR VIKING, frost free, $195; automatic washer, older model, good working order, $55; double bed complete, $39; single bed complete, $39; chest of drawers, $55; 9x12 rug, good condition, $45; chrome table and 4 chairs, $45; chesterfield and chair, modern, $120; oak buffet, $75; office chair on caster rollers, $25; radio-stereo combination, $75. 386-2501.

LARGE QUANTITY OF SILVER, gold and real stone jewellery, jade etc. A complete sell-out of jewellery stock from a retail store that will be in the near future changing to wholesale, large markdowns for volume buying, dealers or private buyers welcome. 386-3832, 9:30 a.m. to 5:30 p.m. Tuesday to Saturday.

TILLICUM FURNITURE
2621 SOOKE RD.
Now makes camper, trailer and boat cushions. Any size or shape. Full selection of materials available. Free estimates. 478-0522.

TEAK BED, DOUBLE WITH foam mattress, $100. Genuine leather and Rosewood Eanes chair $400. Double bed, wood headboard, $20. Fireplace tools, $15, 595-2684.

SOLID WOOD DINING TABLE, extension leaf, oak veneer, $55. Small ladies wet suit, complete with weights, $50. After 4 p.m. 383-4348.

COLLECTION OF OLD CITY OF Victoria. Also a number of Old Camosun magazines, Victoria High School to be sold separately. Best offer. 382-3429 after 6.

USED COPIERS, OFFSET PRESS duplicating machines always in stock or available. J. R. Pipes Business Systems Ltd. 386-7728.

5-GALLON PLASTIC FUEL CANS while they last, $7.48 each or 2-gal. $3.48. Available at Industrial Plastics Ltd., 2105 Douglas St.

LOLALLY MADE, HERITAGE design clocks in pine, cedar and redwood: First quality West German chiming movements. 658-1148.

REDECORATING SELLING 100 sq. yds. of gold shag carpet, 2 years old, $500. 478-9944 after 4 p.m.

MUST SELL, 1½-YEAR-OLD Fairlax vacuum motor, still under warranty, $225 or best offer. Phone 478-2455.

LIKE NEW WHITE SEWING MAchine in cabinet, has 24 pattern cams and many accessories. $150. 386-1570.

5-PIECE KITCHEN SET AND buffet, $125. 6-month Coldspot deluxe refrigerator with warranty, $450. 477-2690 after 5.

COMPLETE HOUSEHOLD OF furnishings, immediate removal. For appointment, 112-753-5612 days.

RCA 19" COLOR TV, 19" BLACK and white portable. Viking deluxe portable dishwasher, 479-7925 after 5 p.m.

BEDROOM SUITE, SIZE 7 NORdica ski boots and bindings. 384-4510.

LIKE NEW, KENMORE SEWING machine, many added features, $140 or nearest offer. 478-6671.

3,000 SQ. FT. OF MAPLE WOOD flooring, excellent condition, 385-0212, 388-4751.

38" WEAVING LOOM, AND accessories, excellent condition. 386-9495.

TWO VIP SPA MEMBERSHIPS — Never been used—price greatly reduced. Victoria Press, Box 601.

8-PIECE TEAK DINETTE SUITE, 6 chairs, table and buffet. $500. Phone 592-0230 after 6 p.m.

FOR COST AND INFORMATION on Pyramid products, write to P.O. Box 1904B, Victoria, B.C.

WHY BUY AND MAKE A MIStake? Rent a telephone answering service from interconnect. 384-0511.

HOBART WELDER. MODEL TR-300, AC-DC, like new, phone 642-3360.

SEARS LAURENTIAN 9X15 tent. Like new, $150 or best offer. 478-7850.

PRICE'S LOCK AND SAFE LTD. Safes, Locks, Keys
847 Fort 384-4105

ANTIQUE SEWING MACHINE, good working condition, best offer. 386-0904. Call between 9-1.

ENCYCLOPEDIA BRITANNICA for sale. 24 volumes. $175. 598-7579.

18' USED MATTRESSES FOR sale. 386-8098.

22 CUBIC FT. DEEP FREEZE, $200. 656-3465.

SWIVEL ROCKER, LIKE NEW, green velvet, after 6 p.m. 592-2735.

100 MISCELLANEOUS FOR SALE

NEW AND USED
2 pce Chesterfield suites $99.00 to $589.00, Hida-Beds $159.00 to $378.00, Recliner and Swivel Rockers $150.00, Occasional chair $14.95 to $99.00, Wooden rocking chairs $62.50 to $119.00, 9x12 Rugs $59.00 to $179.00, Duncan Phyfe drop leaf table with 4 chairs $189.00 to $319.00, Larger table with 6 chairs $469.00, China cabinets $79.00 to $299.00, 5 pce kitchen sets $39.00 to $139.00, Coffee tables $11.95 to $99.00, Single beds $50.00 to $195.00, Double beds $99.00, complete bedroom suites $199.00 to $589.00, Chests of drawers $32.50 to $149.00, Dressers $49.00 to $139.00, Students desks $39.95 to $99.00, Hoover Washer spin-dryer $89.00, Westinghouse 115 V clothes dryer as new $159.00, Quadraphonic component stereo $299.00. Use Your Chargrex.
PANDORA FURNITURE LTD.
New and Used Furniture
1050 Pandora Ave. 383-6319

BUTLER BROTHERS
for
MAYTAG
1720 Douglas St. 383-6911

MICROWAVE OVEN
Demonstrations
HARKNETT FUEL
2333 Government
384-9381

Aladdin Furniture Strippers Ltd.
306 BAY ST. 383-2533
Let us strip your furniture of all paint and varnish. Closed Monday.

Mel's BARGAINS
Used Furniture
And Appliances
We Also Buy
Free Appaisals
3460 Quadra 384-3152

HASTINGS
MAJOR APPLIANCES
RECONDITIONED
90-DAY WARRANTY
Dryers, washers, ranges, refrigerators, dishwashers.
386-7734 2100 Douglas

"SUPER BRUTE"
The best in ping pong tables. Steel legs with double corner braces. Play back adjustments. Also top quality ping pong bats.
At
Robinson's
1307 BROAD 385-3424

RUGS LOOK "NEW" IT'S SO easy with RUG-MATE stain removing rug shampoo. Rent electric shampooers for $2.00. 8 hours, plus materials. Also Hero Airless spray units, sales and rentals. Clark and Pattison, 760 Bay St. See our ad under Painters for other supplies.

MAYTAG
Next day delivery
C. TAYLER
Home Appliance Ltd.
707 JOHNSON 383-3281

GE DRYER, $50. BEATTY Wringer Washer, $20. Double Cement Laundry tub, $8. Boy's Hustler Bike, $40. Large plastic laundry basket, $2. Hot wheels set, $6. 2 fancy picture frames, 16x20, $15 each. Bird houses, $10. All good condition. Phone 598-3837.

TENT-TRAILER, $239.50. TENT, $50. Automatic stove and fridge, $150. Cabin stove, $50. Paper bike and carrier, $22.50. Offers. 595-2935 after 5 p.m. or weekends.

THREE PIECE CHESTERFIELD, kitchen table and chairs, two queen size beds, kitchen ware, i-e. dishes pots and pans, 383-7570 after 4 p.m. weekdays.

PIANO, OFFERS; MERCURY motor, 50 h.p., $350; 16' boat, offers; typewriter, $20; hide-a-bed, $50; Remington adding machine, electric, $50. 478-6824.

HOUSE PLANTS, MOVE TO smaller home forces sale. Includes Jade, Christmas Cactus, Hoya, Oleander, Hibiscus, Bougainvillea. 598-2475.

BANDSAW BLADES, CARBIDE saw blades. Island Saw Co., 617 Chatham Street, 385-5500. Open Sat.

TEA WAGON, SECRETAIRE, teak desk, tri-light, dresser dinette, carpets, stove, dishwasher, misc. 2275 Oak Bay.

OUTDOOR INCINERATOR BARrels, realy to use. Free delivery; $5.49. New and used Oak Barrels, 383-1328.

TO BE DEMOLISHED, SMALL house and garage. Saturday, March 6th. Inquires 598-6317, 658-8785.

GSW WASHING MACHINE IN good working condition. $100. 478-5633.

ONE CAMPER STOVE AND TWO propane tanks, $75. 383-0852 after 5.

TYPEWRITER, UNDERWOOD manual, table model, good condition. $75. 388-4605.

STAINED GLASS SUPPLIES AND custom work. 1121 Vancouver St. 385-5152.

UNDERWOOD TYPEWRITERS for sale, interconnect. 939 Johnson. 384-0511.

EUROPEAN HEALTH SPA LIFE time membership, paid $528, asking $325. 385-3672.

RAWHIDE DECORATIVE PONcho, woman's, size 9-10, $135. 479-2905.

ATTENTION MUSICIAN, waiters! Duck tail tuxedo, S-40, like new $125. 383-1927.

1967 COMET WAGON. OFFERS. Queensize bed, 2 years old, $150. 479-5636.

COMPLETE LINE OF OFFICE copiers from $229. Greir's Business World. 385-1511.

HOOVER WASHER, SPIN dryer excellent condition. $75. 382-8653.

LIGHT-WAY INC.
Wholesale Prices to Contractors
695 Alpha 384-9359

FIRESCREEN, FIRETOOLS, freestanding fireplace, Coca Cola pub mirror. 595-1777.

FOR SALE PASTRY HAND sheeter in perfect condition, $285. 382-0413.

AUTOMATIC EASY WASHER, running order, needs overhaul $35. 592-6072.

1-YEAR-O

128 LIVESTOCK SUPPLIES AND EVENTS

REGISTERED ½-ARAB MARE, 15 hands, 12 years. Proven C.H.S.A. Hunter—Jumper—Hack. After 6 p.m. 479-7692.

2 SHELTLAND PONIES, 3 YEARS old. One mare and one gelding, with bridles and halters. $225 or closest offers. 478-9493.

1 BLACK ANGUS BULL, 1 YEAR old, $200. 1 Hereford bull, 2 years old, registered, $350. 592-2379 after 5.

VERP NICE ENGLISH HOLBERG Saddle, $250 complete, 592-1124, Mr. Carley.

17" PASSIER ENGLISH SADdle, excellent condition, $300. 478-0966.

HIGHLAND TACK AND FEED
721 Station Rd. 478-6438

½-ARAB GELDING, 5 YEARS, well schooled, started jumping, great for pony clubber. 478-7029.

QUALIFIED HORSESHOEING Dan McPherson, 477-3226. Duncan 748-1170.

CUT YOUR OWN BUSH POLES. 2" and up. 50c and up. 743-5288. Cobble Hill.

REGISTERED QUARTER HORSE gelding, 2-years old, asking $400. 479-5968.

GRASS HAY FOR SALE. DUNcan. $1.85 per bale. 746-6781.

ALFALFA HAY, 70-75 LB BALES. Good quality. $4.25. 652-1656.

ENGLISH RIDING BOOTS, 9-D, as new. Sacrifice $44. 652-3112.

130 HEAVY EQUIPMENT AND MACHINERY

WANTED: 15-25 TON CRANE, ON track or rubber, pay cash, Ph. Courtenay, 334-4386.

2-TON OVERHEAD TRACK hoist, 10 kw AC generator. 382-7442. Between 8-5.

148 LEASE VEHICLES

WE NOW HAVE AN EXCELLENT selection of new Datsun sedans, wagons, trucks, and 280Zs, as well as a large selection of Volvo's for short or long term leasing. For personalized service please call Terry Cramp, Lease Manager, McCallum Motors Leasing Ltd. 1101 Yates. 382-6122 or 592-9388. DL4849.

150 CARS FOR SALE

McCALLUM DATSUN VOLVO

McCallum Motors Ltd.
1101 YATES AT COOK
382-6122 Dlr. Lic. D-13580

MAKE US A DEAL WE CAN'T REFUSE ON THE FOLLOWING CARS.

DOWNTOWN

74 PLYMOUTH DUSTER
74 VALIANT 4-door.
73 AMBASSADOR BROUGHAM 4-dr.
74 VOLVO 144 4-door

COLWOOD
1836 Island Highway
478-1741 Dlr. Lic. D3111

75 VEGA HATCHBACK
75 PONTIAC LeMANNS 2-dr. HT.
74 FORD RANCHERO 300
74 FORD ¾ ton pickup, auto.
72 THUNDERBIRD 2-dr. HT. Loaded.
67 ACADIAN BEAUMONT 4-dr., sdn., 6, auto.
72 TOYOTA 2-dr. S.W.
69 MAZDA 4 dr., S.W.

CREDIT Good Or Bad

WHO CARES
WE FINANCE
NO INTEREST
NO CO-SIGNERS

Let us help re-establish your credit. Separated, divorced, single, male or female. You qualify. Buy and pay at same location.

Instant "NO-RED-TAPE" Credit

Palm Motors

2936 DOUGLAS AT BURNSIDE
Walk In Drive Out

WE HAVE OVER 30 CARS IN STOCK NOW. PHONE US—WE MAY HAVE WHAT YOU'VE BEEN LOOKING FOR

B. MADSEN MOTORS
2691 Sooke Rd. 478-5011
D.L. 1668

ONE OF A KIND '67 CHRYSLER convertible 300, 440 cu. in., power brakes, power steering, new rubber, top immaculate, Royal blue metallic. $1,200. Days phone 598-5722, evenings 388-6102.

'65 PARISIENNE DELUXE CUSTom Sport, 2-door hardtop, 327 V-8, console automatic, bucket seats, fully powered, etc. Just tested, tuned and serviced. Must see and drive to appreciate. Asking $950. 478-7898.

BUY HERE — PAY HERE

'68 PLYMOUTH S-W, auto., $230 down, 10 mo. pay $50. F.P. $750. PALM MOTORS LTD., D-13641. Instant "NO-RED-TAPE" Credit. 2936 Douglas at Burnside.

1972 MUSTANG CONVERTIBLE, light blue with white top, V-8, automatic, power windows, power steering, etc. 18,000 miles. Top condition. $3,300. Phone 477-2467.

1966 OLDSMOBILE, DELTA 88, 2-door hardtop, power windows, power steering, power brakes, 1 owner, excellent condition, $775. 656-1674.

'65 OLDS F85, IMMACULATE shape, new mags and rubber, high compression, headers, many more goodies, $1,650. No triflers. 592-7402.

YOU CAN'T FAULT THIS

'69 Plymouth Sport Fury, 2-door hardtop, 56,000 miles, absolutely immaculate, needs nothing. 22 m.p.g. Offers to $1450. 478-7898.

1973 DATSUN 240-Z, PHONE 384-2873 after 7 p.m.

150 CARS FOR SALE

You Can Expect
A Great Deal
From

Cornell CHEV/OLDS Cadillac CHEVROLET TRUCKS
Sales/Service 385-5777

OPEN 'TIL 9 P.M.

ISLAND'S FINEST SELECTION

"Your Reasonable Offer Accepted"

ALL CARS AND TRUCKS TESTED

67 GRAND Parisienne
67 PONTIAC
67 CHEVELLE 4-Dr.
67 VAUXHALL 2-Dr. 4-Sp.
67 DODGE Coronet Stn. Wgn.

68 CHEV Stn. Wgn.
68 CORVAIR 2-Dr.
68 JAVELIN 2-Dr. Htp. 4-Sp.
68 VAUXHALL Stn. Wgn.
68 PONTIAC 4-Dr.

69 FIAT Spyder
69 CHEV 4-Dr. Htp.
69 DART 4-Dr.
69 CHRYSLER 4-Dr. Htp.
69 FORD 4-Dr.
69 COUGAR 2-Dr.

70 TORINO Squire Wgn.
70 PONTIAC 2-Dr. Htp.
70 OLDS 2-Dr. Htp.
70 CHRYSLER Stn. Wgn.
70 METEOR 2-Dr. Htp.
70 TOYOTA Crown Wgn.

71 CADILLAC de Ville
71 METEOR Htp.
71 CHEV 4-Dr. Htp.
71 MAVERICK
71 FORD Stn. Wgn.
71 DATSUN 510
71 GREMLIN 2-Dr.
71 TRIUMP Spitfire Htp.

72 PINTO 2-Dr.
72 MAZDA 1800 Stn. Wgn.
72 FORD Custom
72 TOYOTA 4-Dr.
72 FIAT 128
72 FIRENZA
72 OLDS Toronado

73 CHEVELLE 2-Dr. Ht.
73 OLDS Delta Htp.
73 CHEVELLE Stn. Wgn.
73 OLDS Custom Cruiser
73 CORTINA GT
73 TORINO Stn. Wgn.
73 CADILLAC
73 VEGA Hatchback
73 CHEVELLE 4-Dr.
73 VALIANT 4-Dr.
73 CADILLAC Coupe DeVille

74 ELDORADO
74 OLDS Delta 4-Dr.
74 CHRYSLER 4-Dr. Htp.
74 PONTIAC LeMans
74 PINTO Stn. Wgn.
74 CAPRICE Stn. Wgn.
74 MAVERICK 4-Dr.
74 OLDS Cutlass 4-Dr.
74 VEGA Estate Wgn.

75 VW Beetle
75 MONZA
75 VALIANT 4-Dr.
75 MATADOR 2-Dr. Htp.
75 CHEVELLE 4-Dr.
75 IMPALA 4-Dr. Htp.
75 VEGA Hatchback
75 NOVA 4-Dr.
75 CHEVROLET 4-Dr. Htp.

TRUCKS

75 DATSUN Long Box
75 FORD Bronco
75 FORD Chateau 8-pass. Only 2,200 miles
74 FORD ¾-ton
73 CHEV ½-Ton Pickup
73 FORD ½-ton
72 VEGA Panel
71 VEGA Panel
71 GMC ½-ton Pickup
70 VW Day Camper
69 CHEV Panel
69 CHEV ½-ton

CORNELL

CHEV - OLDS LTD.
3050 Douglas — 385-5777
Dealer Licence D-3162

1970 LINCOLN MARK III NEW paint, new exhaust system new brakes, new shocks, fully equipped, in excellent condition, $6500 or closest offers, 478-9493.

1972 CADILLAC FLEETWOOD, Brougham, excellent condition, good family car, insurance rate is good. Asking $6,000 or best offer. 478-3766.

'66 PONTIAC, 4-DOOR, 6 CYLINder automatic. Good shape. $700. '69 Plymouth, 2-door, 8 cylinder automatic. In good shape. $1,000. 652-3921.

'73 CORTINA L SPORT COUPE, 2000 CC motor, excellent condition. Must sell, leaving country. Financing can be arranged. 478-0558.

1064 IMPALA SS 350 AUTO, power steering power brakes, mags, radials, stereo, offers. 595-6991.

'71 PINTO 2000 CC ENGINE, manual transmission, snow tires, other extras. Low mileage. Excellent condition. One owner, $1700. 598-2475.

'70 GREMLIN, EXCELLENT shape, low mileage, 6 cylinder automatic, best offer. 386-0818.

'66 CANSO, 283 4-SPEED, SECond owner, very clean. Asking $2500. 595-4623.

1966 TOYOTA CROWN WAGON, excellent shape best offer, tested. 652-2351.

1967 FORD 289, NEW BATTERY and muffler, good rubber, tested, $295. Phone 478-3697 before 7 p.m.

1974 PONTIAC VENTURA GTO hatchback, low mileage, best offers. 652-2055 after 5.

'69 DATSUN, '65 PONTIAC, offers. 386-0818.

150 CARS FOR SALE

THREE POINT MOTORS
Mercedes-Benz DATSUN

75 BMW 530 I
Metallic blue, automatic, sun roof, radio, stereo tape, 5700 miles. $11,995

75 280 Z 2+2
White with gold accent, automatic, sun roof, 4,500 miles $7,995

74 AUDI 100 LS
Green, automatic, sun roof, radio, 13,500 miles $5,395

74 VOLVO 142
Dark green, radio, 21,000 miles $5,295

74 OLDSMOBILE
Burgundy Omega hatchback, radio, 22,500 miles $4,395

74 MERCURY
Gold Bobcat hatchback, radio-tape deck, Michelin radials, etc. $3,595

74 DATSUN
Like new pickup with radio, heavy-duty bumper, truck mirrors $3,395

73 CHRYSLER STATION WGN.
Air conditioning, automatic, power steering, power brakes, power windows, power lock, custom roof rack $4,295

73 TOYOTA
Metallic olive green Corona hardtop, 16,500 miles $3,395

73 TOYOTA
Hilux pickup, heavy-duty bumper, truck mirrors, radio $2,895

73 TOYOTA
Gold Cirolla 1600 coupe, radio $2,795

72 DATSUN 240 Z
Metallic blue, white interior, front spoiler, mags and Michelins $5,395

72 VOLKSWAGEN
Metallic green, roomy 411 sedan, sun-roof, Michelin radioals $3,795

72 MAZDA
Orange 616 sedan radio $2,595

72 DATSUN
Light blue 1200 two-door automatic $2,495

72 VOLKSWAGEN
Yellow Super Beetle, radial tires, tape deck $2,495

70 RAMBLER
Metallic copper Rebel SST, black vinyl roof, automatic, power steering radio $2,195

70 MAZDA
Gleaming white 1500 sedan, radio $1,995

68 TOYOTA
Clean, red, station wagon $1,695

68 VAUXHALL
Clean, green, Victor four-door sedan $995

67 CORTINA GT
Only 61,000 miles $995

66 BEAUMONT
Automatic, radio, 65,000 miles $1,595

64 DODGE
Automatic $595

2620 GOVERNMENT at HILLSIDE
385-6737
Dealer's Licence D1925

S&H TOYOTA

75 TOYOTA COROLLA
4 dr. Auto. Radio $3895.
75 VALIANT CUSTOM
4 dr. sdn. Auto. $4495.
75 COROLLA WAGON
4 spd. Radio $3895.
74 GREMLIN
2 dr., 6 auto. $3195.
74 TOYOTA Mark II
2 dr. HT., 4 spd. $4395
73 MAZDA RX2
2 dr. $2495
72 COROLLA 1600
4 dr. $2195
71 COROLLA WAGON
69 AUSTIN 1100 auto. $1495.
68 OLDS CUTLASS
2 dr. HT. Bucket seats $1995.
68 CORTINA
4 dr. sdn. Very clean $1095.

TRUCKS

74 FORD ¾-TON
Camper special, low miles $4995.
74 DODGE B200 VAN
Partly camperized $4395.
74 HILUX PICKUP. 1 owner $3395.
72 HILUX PICKUP
Canopy. Low miles $2695.
71 HILUX PICKUP $1695.

Saunders and Hitchman

Sales & Service Ltd.
2040 Cadboro Bay Road
At Fort and Foul Bay
Dealer Lic. D-13433
592-2471

1968 OLDS CUTLASS CONVERTible, good condition, $1900. or best offer. 595-3960.

65 VALIANT, EXCELLENT MEchanical condition $450 or best offer. 386-3620.

'75 PLYMOUTH DUSTER; EXcellent condition. 595-6816.

'69 VOLKSWAGEN, GOOD RUNning order. $850 or offer. 595-0135.

1970 MACH I 428 4-SPEED, $3,000 firm. 477-3894.

150 CARS FOR SALE

VICTORIA DODGE CHRYSLER
ON YATES

"HAS THE BEST" "FOR YOU"

REMEMBER

When You Buy a 1971 Car or Newer

We Give You
30 Days or 1000 Miles
100% Power Train Warranty
At No Cost to You

3 Years Oil Changes
As Per Manufacturers Specifications

COMPARE OUR EXCELLENT SELECTION OF RECONDITIONED VEHICLES

1975

Ford Granada 4 dr. sdn.
Volvo 245 Station Wagon
Dart Swinger 2-Dr. H.T.
Ford Maverick 4-Dr. Sedan
Dodge Tradesman B200
Toyota Corolla Stn. Wagon

1974

Comet Deluxe 4 dr. sdn.
Dart Custom 4 dr. sdn.
VW 1600 Deluxe
Satellite 2-Dr. Sport
Dodge Tradesman B300
Coronet Crestwood sw.
Coronet Crestwood sw., air

1973

Toyota Celica ST
Chevrolet Impala 2 Dr.
Dodge Tradesman B200
Cutlass Supreme 2-Dr.
Ford LTD. Brougham, air
Olds Cutlass Supreme H.T.
International ¾ Ton pu.
Charger S. E. 2-Dr.

1972

VW Baja Special
Hornet Station Wagon
Olds Cutlass 2-Dr. H.T.
Meteor Montcalm, 2-Dr. H.T.

1970

Chev Impala 2 dr. H.T.
Toyota Corona Mark 2 sdn.
Pontiac Parisienne 2 dr. H.T.
Land Rover
Coronet 440, 4-Dr. Sedan
Pontiac 4-Dr. Sedan
Maverick 2-Dr. Sedan

No Reasonable Offer Refused

Bank Financing Available at 13.5% Interest on O.A.C.

ALL UNITS PRICE TAGGED

VICTORIA

DODGE CHRYSLER
819 YATES 384-8174
Hours Mon.-Fri. 9-9, Sat. 9-6
(Dealer Licence No. D 13501

1973 DODGE CHALLENGER, V-8, automatic, power steering, power brakes, radio, 32,000 miles, white with black vinyl roof, $4,200. Phone 383-3903.

1964 CHRYSLER, PUSH BUTTON, automatic, in good condition. Running order. Price $600 with spare parts. Call after 5. 384-7335.

'69 GTO, SILVER, BLACK INTERior, automatic, fully reconditioned. Best offer over $2,350. 656-5055.

1971 CORTINA DELUXE STATion Wagon, automatic, radio, 37,000 miles. Recent tuneup. Good condition. $1995. 478-5160.

'64 CHEVELLE 2 DOOR HARDtop, '69 307. Newly rebuilt, BWT-10 4-speed. New Hurst C plus. 478-3452 after 6.

1967 PONTIAC LAURENTIAN 4-door sedan, new motor, mechanically sound. Best offer takes. Or will trade for tent trailer. 478-9870.

1968 TOYOTA, VERY DEPENDAble and economical transportation. Safety tested, very good buy, only $650. Phone 477-8324.

1969 COUGAR, 4-SPEED, 351, ILluminator model. New paint, tires, very clean, $2800. 595-4882 after 6 p.m.

1962 CHEV. SEDAN, 6, STANdard, radio, excellent interior and running gear. $190 or offers. 386-2832.

1971 MAZDA STATION WAGON, radio, radial tires, very good condition, tested 'til March '77. $1,300. 595-3624 or 642-3979.

FOR SALE: 1970 DATSUN 510, good condition, $1,250. Call after 4 p.m. 382-4565.

'56 CHEVROLET, 4-DOOR, 6-CYLinder, tested. Good condition, $250. 479-8757.

1974 BUICK APPOLO, 13,000 miles, 4-door sedan, $3,875. 382-5578.

1962 FOR DFALCON, HAS PASSed testing station. New battery, $150. 383-9701.

1957 MORRIS MINOR 1000, TESTed, in good condition. $300. 656-1745.

'59 ZEPHER, EXCELLENT RUNning condition. $85 or best offer. 385-2906.

'74 FIAT 128, 4-DOOR SEDAN, excellent condition, $2700. 595-1262 after 4.

'66 VALIANT SLANT 6 AUTOmatic, sedan, clean, 70,000 miles. Tested Jan. '77. $1200. 652-5597.

1973 FORD SQUIRE WAGON, P.S., P.B., radio. Only 20,000 miles, like new. Phone 477-4685.

'67 MUSTANG 289 AUTOMATIC, excellent condition, 595-2989 after 4, $1700 firm.

'68 BUICK LE SABRE, ONE owner, good mechanical condition, offers on $1,600. 479-2162.

1968 FIREBIRD, NICE CONDITion, tested, good motor. Must sell this week. Make an offer. 658-8059.

1962 CHEV. STATION WAGON, 6, standard, $200. 383-5251.

1963 CHEVY II, OFFERS. 388-7311 or 385-6052.

'72 CRICKET, TESTED TILL '77. First $1200. 477-8307 after 5.

1972 MAZDA, GOOD CONDITION. Phone 388-4829 after 6.

VW, 1963, TESTED TO AUGUST, 1976, $400, 388-6968 after 6.

1962 BUICK LE SABRE, 4-DOOR hardtop, offers, 479-7601.

150 CARS FOR SALE

METRO TOYOTA

B.C.A.A. Inspected Used Cars FOR YOUR PROTECTION

73 Ventura
72 Barracuda
73 Corona, Wgn.
72 Maverick
73 Hilux, P.U.
74 Nova
75 Granada
70 Corona
63 Corvette
74 Monte Carlo
75 TR 6
73 Corolla
69 LTD
72 Celica
70 Corolla
74 Comet
73 Mustang, F.B.
73 Corona
73 MK II
74 Maverick

RECONDITIONED TO B.C.A.A. SPECIFICATIONS!

Reports Supplied With Every Car

72 Datsun
74 Pinto Squire
74 Astre, Wgn.
69 Cougar XR 7
73 Corona
71 Comaro
74 Mazda, Wgn.
72 Nova
69 Z28
74 Datsun P.U.
73 MK II, Wgn.
73 Duster
70 Nova
72 Charger
67 GTO
72 Torino
74 Dart
70 Duster
71 Skylark

Every Car City Tested For Your Safety!

100% FINANCING AVAILABLE O.A.C. AND REMEMBER!

NO REASONABLE OFFER REFUSED!

OPEN 9 - 9

CALL NOW! 386-3516

Metro Toyota Ltd.
625 Finlayson
Dealer Licence D3676

METRO TOYOTA

1975 TOYOTA COROLLA 1200 standard. 3,700 miles. $2,900. 598-7335 after 5.

'70 RANCHERO CUSTOM Squirer, top condition, just tested. 592-9696 after 5.

1973 CHEVELLE STATION wagon, mags, 55,000 miles. $3,250. 656-1357.

'72 DODGE DART 4-DOOR. Radio, excellent condition, one owner. $2195. 592-2326.

1968 PONTIAC PARISIENNE convertible, Mechanic special. Offers 383-9424 after 5.

1965 CHEVY II NOVA 6, AUTOmatic, radio, power steering. Excellent condition. $850. 383-9298.

1970 DATSUN 4-DOOR, EXCELlent condition. Tremendous buy. $950. 478-4706.

'72 PLYMOUTH SATELLITE STAtion wagon, good gas mileage, $3400. 595-5597 between 5-7.

'67 COUGAR 289, STANDARD, evenings 479-7642.

'69 BUG. BEST OFFER. CALL 383-0652.

150 CARS FOR SALE

peter pollen ford
FORD

7-DAY MONEY BACK GUARANTEE

'74 PINTO Station Wagon, automatic $3295
'74 GRAN TORINO Elite, immaculate $4995
'72 TOYOTA Crown, hardtop $3095
'73 ASTRE GT $2495
'73 PONTIAC Station Wagon $2195
'75 MONARCH Ghia 2-door, 6 cylinder $4195
'72 CELICA St. $2295
'70 DATSUN $1595

TRUCKS

'75 DODGE "200" Clubcab, automatic $4995
'74 TOYOTA Pickup. Long box with deluxe camper $4795
'72 COURIER Pick Up $1895
'74 FORD 1-Ton Super Window Van $4895
'71 FORD ¾-Ton Pickup $2595

PETER POLLEN
FORD SALES LTD.
VICTORIA, B.C.
1060 Yates 384-1144
Dealer Licence Number: 3073

EMPRESS
PONTIAC BUICK GMC TRUCK
Pontiac Buick LTD.

INTERNATIONAL WARRANTY

12 MON.—12,000 MILE POWER TRAIN WARRANTY INCLUDED IN THE PURCHASE ON THE MAJORITY OF OUR USED CARS

73 OLDSMOBILE OMEGA, 2-door sedan, 6 cylinder, automatic, power steering, power brakes, radio. $3295

72 CHEVY II, 4-door sedan. Economical, 6 cylinder, automatic with power steering and low mileage. $2895

75 FIREBIRD TRANS AM. V8, automatic, power steering, power brakes, radio. $6495

70 PONTIAC LE MANS, 4-door sedan. V8, automatic, power steering, power brakes, radio. One owner and in excellent condition. $2595

72 OLDS CUTLASS, 4-door sedan. V8, automatic, power steering, power brakes and another one owner beauty, in excellent condition. $3095

71 PINTO. 2-door. Economical 4-speed, 4-cylinder with radio. $1895

73 MATADOR. 4-door sedan, V8, automatic, power steering, power brakes, radio. $2395

72 TOYOTA COROLLA, 1600, 2-door. Economical 4-cylinder, 4-speed. $1995

73 TOYOTA CELICA ST. 4-cylinder, automatic and radio. $3495

EMPRESS
PONTIAC BUICK GMC TRUCK
Pontiac Buick LTD.

382-7121
2867 DOUGLAS AT TOPAZ
Dealer Licence D-447A

1974 VOLKSWAGEN BEETLE. Rear window defrost, new radio, roof rack, new snow tires and rims and chains. In excellent condition. Open to offers. 652-1762.

'57 CORVETTE, 4-SPEED, GOOD condition throughout, $3,700 or best offer. 477-6349.

'64 COMET, REBUILT ENGINE 289, best offer takes. 478-7848.

150 CARS FOR SALE

AMC

SALE! OF GREAT USED CARS!

Backed By The AMC GOOD GUYS

72 HORNET 2 DR. 6 CYL. Std. trans. One owner! $2295 SALE!

72 FIAT STN. WAGON. Quality and economy! $2295 SALE!

71 MAZDA 616 SEDAN 4 spd. with radio. $1695 SALE!

72 HORNET 2 DR. V-8, styled wheels, big tires, RACEY and READY! $2495 SALE!

70 AMBASSADOR WGN. Loaded, including air! $2495 SALE

72 DATSUN 510 STN. WGN. Economy plus room for the kids! $2295 SALE!

72 CORTINA 2 DR. 4 spd. with radio. $1995 SALE!

75 MATADOR SEDAN One owner, like new. 6 cyl., automatic, power steering, radials, etc. $4395. SALE!

REG MIDGLEY MOTORS LTD.
736 Cloverdale
385-8756
Dealer Lic. D13-469

G.C.M. Motors Spring Buys

71 Datsun 240Z $3595
72 Datsun 1600 auto. Low mileage $1995
71 Colt 2-dr. Ht 4 sped. $1695
71 Firenza 2 Dr. 4 spd. $1395
71 Vega 2 dr. 3 spd. $1495
71 Triumph GT 6C $2295
70 Galaxie 2 Dr. HT. P.SD., P.B. $1895
69 Fairlane S.W. 302 P.S., P.B., auto $1495
68 Ford 302 auto. Fast back $1495
68 Chev Impala 2-dr., HT. A beauty. $1600
67 Dart 6 auto., 4-dr. sedan. $1195
66 Volkswagen Beetle $ 995
64 Galaxie 4-dr., P.S., P.B. auto. $ 495
63 Vauxhall S.W. 4 Dr. $ 495

TRUCKS

56 International 1 ton. Duals. Flat-deck. Very sound $ 795
62 Fargo ½ ton 6, 4 spd. $ 595

WE BUY FOR CASH, TRADES ACCEPTED OR SELL ON CONSIGNMENT BY THE WESTBROOK PLAZA
780 GOLDSTREAM 478-3242
OPEN 9 A.M. — 6 P.M.
Dealer Licence 13439

G.C.M. Motors

74 SUPER BEETLE
Tape Deck, Radio, Rear Window Defogger, Low Mileage, Yellow Exterior. Special
ONLY $2,695
GEM MOTOR SALES
480 Esquimalt 382-7195
D-2295

SMALL CAR CENTRE
4 VWs, 6 PONTIAC ASTRES and assorted imports. Most covered with a 12 month, 12,000 mile power train warranty. Reasonably priced and in prime condition. For more information and a good deal, contact MIKE CASTLE at EMPRESS PONTIAC BUICK LTD., 382-7121, or res. 477-1354. Dealer Lic. 447A.

CHEVY NOVA
1972, 4 door sedan, very low mileage and extra clean. 6 cylinder automatic, power steering. For information on this premium auto, contact BARRY FOSS at EMPRESS PONTIAC BUICK LTD., 382-7121, or res. 595-6703. Dealer Lic. 447A.

SELECT MOTORS
382-8321 950 YATES 384-1322
Home of EXOTIC Automobiles

WE FINANCE ANYONE

'64 METEOR, auto., $125 down, 6 mo. pay of $40: F.P. $365. PALM MOTORS LTD., D-13641. Instant "NO-RED-TAPE" Credit. 2936 Douglas at Burnside.

1974 TOYOTA CELICA EXcellent condition, 28,000, deluxe interior, snow tires, 382-5278.

'66 VOLKS FASTBACK 1600, GAS heater, runs well, $700. 658-5878 after 6 p.m.

'60 VOLKSWAGEN, SHOPPED and tested. Good condition, 478-5885.

1961 VOLVO 544, RADIALS, REbuilt engine, clean, reliable, $600. 388-4179.

MUST SELL: '65 ACADIAN, EXcellent condition, $600 or best offer, 384-8226.

'73 MAZDA RX II EXCELLENT condition low mileage, weekdays after 5. 656-6150.

1967 LINCOLN CONTINENTAL. Every option including air. Stereo. $1095. 598-4957.

65 VW STATIONWAGON GOVernment tested hill '77. Offers. 477-3261.

1967 AUSTIN CAMBRIDGE, GOOD condition, $750. 385-8297.

69 GTX 440. 595-4997 after 6.

'71 DATSUN 510, LOW MILEAGE, good condition. $1,550. 477-5327.

1967 METEOR, $400. 479-5963.

1964 OLDSMOBILE F85, 6-CYLINder, automatic. $525. 383-2475.

'68 ACADIAN, NEW PAINT. Phone 382-6516.

VW '68 TESTED 'TIL '77, DEluxe model, $1,095 firm. 592-3567.

150 CARS FOR SALE

Brian Holley MOTORS LTD.
FIAT VOLVO AMCA

MARCH IN MAYFAIR

see our display of new FIATS — LANCIAS VOLVOS March 1st thru' 6th

IMPORT PARADE

From Italy

75 FIAT 128 wagon, as new $4,195
75 FIAT 128 2 dr., 9,000 miles $3,395
74 FIAT 124 Spyder conv. $5,495
74 FIAT 128 Sport Coupe $3,395
73 FIAT 128 4 dr., dk blue $2,895
72 ALFA ROMEO Berlina 1750 $3,295
71 FIAT 124 Coupe, 5 spd, burgundy $3,395

From Germany

72 VW 411 wagon, auto., immac. $3,195
69 Rare VW Convertible, red, fantastic $2,695
56 VW Bug, original!!! $ 895

From Japan

75 Toyota Corolla 1600 2 dr. dk-blue $3,295
74 Toyota Celica ST, 5 spd., silver $3,895
73 Datsun 1200, auto, 2 dr, neat $1,895

From Sweden

74 VOLVO 145 wagon, std., dk green. $5,995
73 VOLVO 145 wagon, auto, $5,595
71 VOLVO 142 E, overdrive $3,895
71 VOLVO 145 wagon, std. $4,195
69 VOLVO 144 auto., 4 dr., fantastic $2,995
68 VOLVO 142 2 dr., 4 spd. $2,695

From Britain

69 ENVOY wagon, 4 spd. 38,000 miles $1,295
66 ROVER 2000, very original $1,695

SERVICE - PARTS
8 A.M. - 9:30 P.M.
MON thru' SAT.

Brian Holley
3319 Douglas at Cloverdale
384-1161 Dealer Lic. D-3170

Parkdale FIAT SAAB

SAVE $$$
FIAT 131
2 door, radial tires, rear window defroster, radio, undercoating.
76 price $5945
SAVE $1000
2 ONLY $4945

100% BANK FINANCING 12.75% O.A.C.

ALL CARS GOVERNMENT INSPECTED
OPEN 9 a.m. - 6 p.m.

PARKDALE MOTORS LTD.
2151 BLANSHARD
By Memorial Arena
386-2277 D.L. 26177

1968 CHRYSLER NEWPORT 2-door hardtop, 383 V-8, new 3-speed auto transmission. First $750. Phone days 383-9512, evenings 477-3039.

'72 AUSTIN MINI, 34,000 MILES. Excellent condition. Good gas mileage, new mags, and radials, tach, 8 track deck. More options. For best offer. 592-3574.

'73 JAVELIN, CUSTOM INTERoffer. 386-6681 after 6 p.m. weekior, 38,000 miles, $3,900 or best days.

'69 VOLVO 1425. RECENTLY REbuilt. Excellent condition. Good gas milage, radials. Asking $2250. 595-5295 after 4 p.m.

1970 VOLKSWAGEN DELUXE, radio, runs good. $877 or best offer. 385-4533, 3233 Douglas. Bill Bond, D.L. 13527.

1966 COMET 2-DOOR HARDTOP, V-8 automatic, power steering, $777 or best offer, 385-4533, 3233 Douglas, John Barnes, D.L. 13527.

1969 DATSUN 1600 WAGON, radio, runs good. Tested 'till '77. $777 or best offer, 385-4533, 3233 Douglas. John Barnes, D.L. 23527.

'69 BUICK HARDTOP, FULLY equipped, $677 or best offer. 385-4533, 3233 Douglas. Bill Bond D.L. 13527.

1964 VOLKSWAGEN, RUNS good, $275. 385-4533, 3233 Douglas. John Barnes, D.L. 13527.

1972 AUSTIN MINI, GOOD CONdition. $1,675 or best offer. Phone 595-2809.

1972 OLDS CUTLASS S, 2-DOOR hardtop, 350, V-8, automatic, PS, PB, crusematic. Phone 384-3165.

1973 FIAT 128, 4-DOOR SEDAN, AM-FM radio, Michelins. 658-8094 after 5.

59 $44 VOLVO, COMPLETELY restored and rebuilt, tested. 592-4023.

'64 V.W. BEETLE, $425 OR offers, 652-5558.

150 CARS FOR SALE

ENSIGN CHRYSLER PLYMOUTH

ENSIGN

SAYS
These Used Cars MUST BE SOLD REGARDLESS OF PROFIT

71 Cortina

GT. SEDAN, 4-SPEED, RADIO, TAPE DECK
SALE PRICE
$1293
No Down Payment
$46 For 36 Months

71 Plymouth

FURY II HARDTOP
V-8 MOTOR, AUTOMATIC POWER STEERING, POWER BRAKES
SALE PRICE
$1991
No Down Payment
$71 for 36 Mths.

72 Montego

MX WAGON
V-8, AUTOMATIC, POWER STEERING AND BRAKES, AIR CONDITIONING.
SALE PRICE
$3491
No Down Payment
$99 For 48 Months

72 Fiat

128 STATION WAGON
4 CYL., STANDARD, RADIO
SALE PRICE
$1871
No Down Payment
$67 for 36 Mths.

74 Toyota

COROLLA SEDAN
4 CYL., AUTOMATIC RADIO
SALE PRICE
$2898
No Down Payment
$83 for 48 Mths.

74 Astre

4 CYL., AUTOMATIC CUSTOM RADIO
SALE PRICE
$2898
No Down Payment
$83 for 48 Mths.

75 Valiant

6 CYL., AUTOMATIC RADIO, POWER STEERING AND BRAKES
SALE PRICE
$3998
No Down Payment
$114 for 48 Mths.

Payments Quoted Include 5% Sales Tax and interest at 13.5% on A.O.C.

Great Selection
ALL MAKES
ALL MODELS

Most cars checked by car clinic's diagnostic centre — government inspected — 2-year written warranty.

ENSIGN

Chrysler-Plymouth Ltd.
DOWNTOWN
YATES at COOK
Dealer Licence number D-3660
386-2411
Open Weekdays
Till 9:00

150 CARS FOR SALE

De Pape

76 CORVETTE
76 CADILLAC Seville
76 CADILLAC Coupe
75 CHEV Nova Auto-6
75 TR6
74 MGB
74 VEGA, auto.
73 HORNET, auto. 6

DePAPE

73 ASTRE, auto.
73 CELICA, 4-speed
73 MGB with hardtop
73 FORD Courier p.u.
72 LINCOLN MK IV
72 MERCEDES 4.5, air
72 CELICA ST 4-speed
72 CUTLASS 2 Dr. H.T.
72 PINTO 4-spd
70 BUICK Wgn, Air

DePAPE

70 CHEV. Suburban 4x4
70 COUGAR Conv
70 TORINO Conv
70 VOLKS. Van
69 DATSUN Rdstr. Conv.
68 DATSUN Wgn., auto.
65 ENVOY, 4 spd
65 GM VAN
14½ ft. BOAT w/40 h.p. eng.

DePAPE

Diagnostic Reports
Repair Invoices
Available on
ALL CARS
100% BANK
FINANCING O.A.C.

MANY MORE TO
CHOOSE FROM

De Pape

DePape Motors Ltd.
760 JOHNSON ST. 384-8035
DLR. D-1792

WIDE OPEN
UNTIL 9 P.M.
MON. THRU FRI.
6 P.M. SATURDAYS

SUBURBAN MOTORS
3377 Douglas St. 386-6131
Dealer Lic. D13-474

1975 DODGE ½-ton Pickup
1974 VEGA Hatchback
1974 GREMLIN
1974 VW Superbeetle
1974 T-BIRD
1974 TRIUMPH TR-6
1974 TRIUMPH Spitfire
1974 MARINA 2 dr.
1974 MARINA 4 dr.
1973 JAGUAR XJ-6
1973 VW Beetle
1972 TRIUMPH TR6
1972 AUSTIN Mini
1971 GREMLIN
1971 VOLKSWAGEN
1970 MAVERICK
1970 TORINO GT.
1970 CAMERO
1969 ACADIAN
1969 TRIUMPH Spitfire
1969 AUSTIN 1300
1969 AUSTIN "1800"
1969 MAZDA "1500"
1969 OLDS F-85
1969 RENAULT R-16
1968 VOLKSWAGEN
1967 ROVER "2000" TC
1966 CITROEN
1966 FALCON

PLIMLEY
BRITISH CAR CENTRE
1010 Yates 382-9121
VICTORIA, B.C.
Dealer Licence
Number D-1777

Strait
THAT LITTLE CAR DEALER
HAS BIG SAVINGS FOR YOU

ONE
70 Toyota Crown Station Wagon, local one owner car. Only 31,000 miles, automatic, radio, recent maintenance bills. Carries our 6-month warranty. Value Priced at $1,950.

TWO
71 Toyota Corolla 1600 Cpe., local one owner car. New brakes and very clean. Recent maintenance bills. Carries our 6-month warranty. Value priced at $1,675.

THREE
68 Chrysler NPT. (Cst.). A one-family car in very good condition. Recent maintenance bills, fully re-conditioned. Carries our 6-month warranty. Value Priced at $1,180.

AND 9 MORE

70 PLYMOUTH Fury III	$1325
69 CHEVROLET	$1045
68 BARRACUDA	$1870
67 REBEL	$ 595
66 PLYMOUTH Belvedere	$ 975
66 FAIRLANE Squire STWGN	$1050
65 MUSTANG Fastback	$2175
65 BUICK	$575
65 PARISIENNE Cstm. Sport	$ 750

COME LOOK, AND BUY
YOUR CAR DL00041A
1513 QUADRA AT PANDORA
384-8191

EXCELLENT CONDITION. MUST be seen. 1971 Valiant, V-8, 318, automatic, 4-door sedan. Tested, 6 new Michelin radials. Asking $2200. Phone 478-8442.

'66 BARRACUDA FASTBACK, rebuilt engine, still under warranty, excellent condition. Gold-white interior, call Collect 294-5565 Vancouver.

PRIVATE — SECOND CAR, 1969 Dodge Coronet, automatic, radio, power steering, air conditioning, excellent condition $1975 firm. 477-9461.

MOVING MUST SELL, 1968 Beaumont four door, V8, auto, power steering, excellent condition, $1075. 652-3828.

MUST SELL: 1969 PLYMOUTH Satellite. Excellent condition. 478-5607.

'67 MUSTANG 390 COBRA GT rebuilt motor, new transmission extras, phone after 4:30, 384-8391.

1975 BUICK STATION WAGON, power steering, 6,000 miles. Like new, 477-4510.

'69 VOLKSWAGEN, SUNROOF, gas heater, $1,100 or best offer. 383-8420.

150 CARS FOR SALE

SUBURBAN MOTORS
NORTH
ON DOUGLAS

HOME OF
LINCOLN, MERCURY, MONARCH, METEOR, MONTEGO, COUGAR, COMET, BOBCAT, '76 CAPRI II AND FORD TRUCKS!

COMPACTS

75 COUGAR. V8, automatic, power steering, power brakes, radio. $5895

75 MONARCH. 4-door, 6 cylinder, automatic, power steering, power brakes, radio. $4895

74 MONTEGO. V8, automatic, power steering, power brakes, radio, air conditioning. $4495

74 CHEV. CAPRICE CLASSIC Convertible. V8, automatic, power steering, power brakes, power windows, radio. $4695

73 MUSTANG. V8, automatic, power steering, power brakes, radio. $3895

72 VALIANT. 2-door hardtop. V8, automatic, power steering, power brakes, radio. $2995

70 VALIANT DUSTER. 2-door. Economical 6-cylinder, standard transmission. $1695

HORWOOD'S DEMOS
EXAMPLE:
Mazda 1600 coupe. Only 2400 mi. Radio. Red with contrasting white interior.
SALE $3285
'76 Replacemest cost $4,085

SHOP AND COMPARE
We have over 60 tested used cars all clearly priced to aid you the shopper.

IMPORT TRUCKS

69 DATSUN PU	$895
72 DATSUN PU	$1995
73 COURIER	$2695
73 MAZDA PU and Timberland Camper	$3995

GAS SAVERS

63 BEETLE	$645
64 ENVOY Sedan	$645
70 MAZDA Coupe	$995
71 DATSUN	$1295
70 VOLKS Beetle	$1245
71 MAZDA	$1495

100% Finance OAC
Bank Of B.C.

HORWOOD MAZDA
385-1451
810 Johnson at Blanshard
Dealer Licence D-3273

(ONE OWNER)
1972 BUICK SKYLARK, 2-door hardtop. Only 27,000 miles on this premium car. For personal service, phone CHARLIE PETERSON at EMPRESS PONTIAC BUICK LTD., 382-7121 or Res., 592-0458. Dealer lic. 447A.

ECONOMY CARS
1968 Datsun $775, 1969 Cortina $775, 1973 Cortina $1675, 1974 Mazda pickup $2575, 1974 Vega wagon $2275, 1975 Vega $3250. Appointment to see 384-1721—477-0510, Sports Classic Cars, 2825 Bridge St. D. 1236.

'69 MERCURY MARAUDER X100 Limited Edition 2-door hardtop, buckets, console, automatic, power steering, power brakes, factory mags. Beautiful Luxury Car in excellent condition. Asking $1,600, phone 384-8191, 10 a.m.-7:30 p.m. Ask for Richard.

1963 NOVA 283 V8. CAM, PISTons, heads, 24 barrels, headers, M-22 trans, verti gate shifter, 5.57 posi rear end, flare job over rear tires. Asking $2,300. Call 382-8373 after 3 p.m.

1964 RAMBLER STATION wagon, 4 door, 6 cylinder standard, tested, needs a few repairs otherwise in exceptional condition. 383-9917.

'66 CORTINA STATION WAGON. Good running order. Must sell. $500. 642-3573 after 7 p.m.

'63 DODGE 2-DOOR 6 CYLINDER, running, excellent for parts. $150. Phone after 5 p.m. 384-3057.

1973 IMMACULATE DELUXE Pinto station wagon, stick shift, 479-5295.

'73 TOYOTA COROLLA 1600, 30,000 miles, top condition. Asking $2,500. 595-2513.

'66 MINI COOPER, DUAL CARB. Phone 478-1150.

'68 DATSUN, GOOD CONDITION, just tested. $900. Phone 383-8665.

1960 ZEPHYR, $50, OPEN TO offers. 383-4973.

1974 MUSTANG II, 10,000 MILES, 479-8985.

MUST SELL: 1967 TOYOTA Corona, $500 or offers. 592-9394.

1969 DATSUN 510, $895. 652-3555.

'66 CHEV STATION WAGON. $700. 478-9894 after 4 p.m.

150 CARS FOR SALE

Speedway MOTORS LTD.
AUDI PORSCHE
VOLKSWAGEN

THIS WEEK'S
Price Challenger
1971 FORD Torino, V8, automatic, power steering, power brakes, radio.
Was $2,395
Now $1995

USED SMALL
Car Selection
'75 Toyota Corolla, auto.
'74 Toyota Celica, low miles
'72 Toyota Corolla 1600
'72 Cortina
'70 Volvo 144S, 4-speed
'70 Datsun 510, 19,000 miles
'70 Toyota Sprinter
'70 Austin Mini

DOWNTOWN
971 Yates Street
at Vancouver
Dealer Licence No. D-13485
385-2415

Willie Motors

75 VALIANT 4-dr. auto.	4395
75 FORD 4x4	$5495
75 PLYMOUTH Stn. Wgn.	$4995
74 CHARGER	$4295
73 BUICK Century. Luxus	$3895
72 VW Sation Wagon	$2495
72 TORINO 4-dr.	$2695
70 JEEP 4x4	$2995
72 FORD Squire Wagon	$3405
71 CHEVELLE Stn. Wgn.	$2595
70 VW Van	$2995
69 FORD Van Camper	$2995
68 CUDA Convertible	$1695
68 CORONET Sation Wgn.	$1295
67 VW Beetle	$1395
67 NSU, Economy	$495
66 VW Beetle	$1295
55 FARGO Pickup	$495

WILLIE MOTORS LTD.
Dlr. D-7365
3240 Douglas at Cloverdale 382-2313

J. C. MOTORS

73 MAZDA ROTARY	$2395
73 MUSTANG V8, auto.	$3995
71 MONTEGO Ht. V-8 auto	$2295
71 VEGA Hatchback	$1795
69 MUSTANG, V-8, auto	$2595
69 CHARGER, V8, auto	$2495
69 FAIRLANE GT. Auto.	$1695
68 CHEVELLE Wgn. 6 auto.	$1695
68 FORD Sedan V-8 auto.	$1395
68 BUICK Skylark, htp.	$1695
68 CAMARO 327 V-8 auto	$2195
67 F REBIRD V-8 auto	$2295
67 COUGAR V-8, auto.	$1995
66 CAD LLAC Brougham	$1695
66 PLYMOUTH Satellite	$1195
66 MUSTANG 6, auto.	$1695
65 BUICK sedan	$995

J. C. MOTORS Ltd. D-3246
837 YATES ST. 384-6921

Compare Our Prices

68 GADILLAC Limousine, $3899
66 PONTIAC 2 dr. HT., $799
65 PONTIAC 4 Dr. 6 Cyl. Auto, Only 58,000 miles, $899
72 CHEV. Stn Wgn. Kingswood. Exceptionally clean, $3199
66 PONTIAC Convertible, $1299
65 MUSTANG P.S., P.B., $1299
70 MERCURY CYCLONE 4-spd. only, 19,000 miles $2999

VICTORIA AUTO BROKERS
1805 BLANSHARD
386-7707
D-13627

Hard to Find Model
Take Trade and Finance 1975 Camaro 350, 2 barrel motor, Auto, Radio, P.S., P.B., console on floor, 20,605 miles. For Personal Service Phone CLIFF FETTERLY at CORNELL-CHEV.-OLDS. LTD. 3050 Douglas 385-5777 or (Res.) 385-7587, D-13535.

72 TOYOTA CELICA
4 speed, new radials, AM-FM radio. Beautiful condition. Only $2150
PAINTER MOTORS LTD.
837 Yates D-00346A
View by appointment only. 385-0122

$2,000
1970 TORINO GT
Good condition, power steering, power brakes, bucket seats, air-conditioning, 351 Cleveland. 383-3813 or 386-1666.

74 BROUGHAM $3200
four-door luxury, immaculate condition, 22,000 miles, 304 auto. power steering, power brakes, with factory air, this is good 472-8172 after 5.

IMMACULATE
1968 Barracuda fastback, new paint, new tires, automatic, radio, one owner, low mileage. 382-5522, 595-2105.

1966 VAUXHALL STATION wagon and 1962 Dodge Fargo panel truck. Both good running order. 382-0646. Any reasonable offer accepted.

MUST SELL, '68 FORD FALCON Station Wagon. Small 8, power steering, new tires, new paint, excellent running. Tested. $1495. 385-5475.

'65 PONTIAC, RUNNING, AS IS, $125. '57 Hillman, check until Oct. '76, $125. '58 Wolesley, runs good, $80. Phone 652-1970.

1951 VW 411, SILVER METALLIC, automatic, low mileage on new motor, $1,800 or best offer. 598-5780.

'72 FIREBIRD ESPRIT LACQUER black, immaculate white upholstery, low mileage. $3500 or best offer, 385-1010.

1967 DODGE POLARA 500, AUTOmatic, 4-door sedan, power steering, power brakes, very good condition. 15,000 miles. 598-4029.

'69 TOYOTA COROLLA, LOW mileage, good condition. Very economical. $950, 477-6349.

MUST SELL 1962 OLDSMOBILE, as is, $150. 478-0146 after 5:30 p.m. Ask for Mickey.

FOR SALE: 1968 PLYMOUTH Satellite $400. Minor body work. 478-6736 after 5 p.m.

'67 CHEVELLE (IMMACULATE) new tires, new mags, new paint. Must sell this week. 656-6260.

1965 ANGLIA, NEEDS MINOR work, phone 382-2894 after 6.

1974 HONDA CIVIC, RADIO, snow tires. $2500. 384-9140.

1971 TOYOTA, NEEDS MINOR body work. Offers. 383-4447.

'70 ELDORADO, EXCELLENT condition, 50,000 miles. 479-8383.

MECHANIC'S SPECIAL
1963 Dodge Dart, offers. 656-4085.

CASH FOR GOOD '69-'72 COMpact. 384-2704.

150 CARS FOR SALE

DOUGLA VOLKSWAGEN
PORSCHE
AUDI

TEST DRIVE
'76 RABBIT
AND SCIRROCCO
GOOD SELECTION
AVAILABLE

Premium Used

75 VW DELUXE RABBIT, 2-door, automatic, radio, tach. $4495

75 TOYOTA HILUX, long box pickup and canopy. 5,000 miles. $4195

75 VW CUSTOM RABBIT Sedan. Automatic, and low mileage. $4795

75 DODGE DART, 2-door, hardtop, 6 cylinder, automatic, power steering, radio. $3995

74 VW DASHER sedan. Automatic, low mileage! $4995

74 PINTO 3-door runabout. Automatic, radio, low mileage. $3495

74 ASTRE G.T. Hatchback. 4-speed, radio, tach, spoiler etc. $3195

74 PLYMOUTH DUSTER, 2-door hardtop. Low-mileage, radio. $3295

73 VEGA hatchback. Automatic, and radio. $2495

72 MUSTANG MACH I. V8, Automatic, power steering, power brakes, radio. $3495

72 PLYMOUTH FURY, 2-door hardtop. Low mileage and in immaculate shape! Equipped with V8, automatic, power steering, power brakes, radio, power windows and power seat. $2395

LARGEST SELECTION
of Used 75 and 74
VW Beetles
on
the Island!
Sunbugs, Supers, Customs and Automatics
from $2595 - $3695
All
Radio Equipped!

100% FINANCING O.A.C.
SCOTIA PLAN

Douglas Volkswagen Ltd.
Porsche - Audi
3329 Douglas Street
388-5466
Dealer Licence
Number 3715

74 Maverick
Only 11,000 Miles
On this 6 cyl. Auto, 4 dr. Sedan, blue with matching interior. IMMACULATE throughout, only $3395. To see and test drive this car call HERB HILL at CORNELL-WHEV.-OLDS. LTD. 3050 Douglas St. 385-5777 or (Res.) 598-2159. D-13535.

MUSTANGS

'70 MACH I loaded	$1950
'68 289 AUTO, P.S., P.B.	$1650
'67 FASTBACK 390 4-spd.	$1550
'65 CONVERTIBLE 6, std.	$850

PAINTER MOTORS LTD.
837 Yates D-00346A
View by Appointment only. 385-0122

NO INTEREST
'69 MAZDA 1200 2-dr. $300 down, 10 mo. pay $40. F.P. $700. PALM MOTORS LTD. D-13641. Instant "NO-RED-TAPE" Credit. 2936 Douglas at Burnside.

'63 BLUE VOLKSWAGEN BEEtle. Radio. Excellent condition. Tested to October 1976. Phone after 6. 384-3406.

EXCELLENT CONDITION, '66 Buick Wildcat, auto., all power, tested, $825. 652-1988 (after 6 p.m. on weekdays).

1968 MONTEGO MX; NEW tires; transmission; engine not running, tested 'til July 76. $900. 478-8487.

MUST SELL — '71 TOYOTA COrolla. New brakes, clutch, starter, tires, all in past year. First $1100. 595-4768.

'74 COMET. METALLIC GREEN, deluxe interior and exterior, 6 automatic, very clean. $3,200 or offers. 656-4223.

1968
OLDS 442 MINT
382-5522, 595-2105

1963 VALIANT SIGNET CONvertible, bucket seats, tested, must sell. $495. 384-5827.

BILL CARTER CARS LTD.
2538 Government, 385-1716
Large selection of economy cars.

1972 DATSUN 510, 39,000 MILES, $2,000 firm. 388-9319, 6 to 8 p.m., for Doug.

ART'S CAR SALES
See our selection of cars, trucks.
310 Bay St. D-3415 383-8302.

150 CARS FOR SALE

1964 F85 OLDS, 4-DOOR, AUTOmatic, V-8, good running order, clean, just tested. $495. 656-6361.

74 CAPRI V-6 FOUR SPEED, EXcellent condition, must sell, 595-6641.

1975 MINI, EXCELLENT CONDItion, loaded with extras, must sell by weekend. Offers. 479-1863.

68 VW BEETLE, GOOD TRANSportation, 2 extra tires, ski rack, $550. 595-6319. 2629 Currie.

1971 DATSUN STATION WAGON, $1,350. Phone 642-3320 or 385-8594 evenings.

1972 CAMARO, SUPER FAST, super condition, $5500. 1964 Valiant. $200. 384-5476.

1969 CORTINA 1600. TWO-DOOR, 4-speed, very good condition, 43,000 miles. Asking $1,100. 656-5926.

'74 CAPRI, V-6, 4-SPEED, RADIals, vinyl top, radio. Tested. Priced to sell. 595-6641.

1963 VOLKSWAGEN, JUST TESTed, excellent condition, $600, 386-2843. Be patient.

'67 COUGAR, 289, 3 SPEED AUtomatic, P.S., mags. $1,200. 595-5994.

1975 JEEP CJ5, 8,800 MILES. Take over payments. Phone 388-5663.

'63 CHEV NOVA STATION wagon, tested, runs. First $150 takes. Phone 385-1661 after 5 p.m.

'72 PINTO HATCHBACK, MEchanically A-1, 6 Michelin radials, 2 snow, 2000 cc, 384-4510.

'73 OLDS CUTLASS SUPREME, mint, offers, 652-5558.

'67 MUSTANG, EXCELLENT condition. Best offer. 384-5407.

'63 RAMBLER, RUNNING CONdition, best offer. 386-9495.

75 MGB, $4300. CARPET, RADIO, overdrive. 385-0137, 384-9464.

151 SPORT, IMPORT CARS

5 SPEED
Test drive the NEW 1976 VEGA 5 SPEED NOW IN STOCK. You can order a sport coupe with radial tires and the colour of your choice for as little as $3991. Please call FRANK DREW and ask about the GM "BONUS BUCKS" demonstration. CORNELL CHEV-OLDS Ltd. 3050 Douglas St. 385-5777 or (res.) 656-3288 DL 13535.

TRIUMPH
SPITFIRE
1971 HARDTOP, with additional soft top, radio, 2 extra mounted spare tires, only $2395. To view call HERB HILL at CORNELL-CHEV-OLDS Ltd., 3050 Douglas, 385-5777 or (Res.) 598-2159. D-3162.

'60 MORGAN ROADSTER
Mint condition. Call now! Metro Toyota Ltd., 386-3516. Dealer. Lic. D3676.

MGB 1975. HARDTOP, OVERdrive, low mileage, immaculate, nearest offer to $5,000 — owner must sell, buying house. 478-5993, evenings-weekends.

'75 CORVETTE STINGRAY SPEcial order L-82. Absolutely as new. 7,900 miles. $9,000 o.b.o. 383-3865 or 595-2413.

1974 DATSUN 260Z, 12,000 MILES, gold with white interior, mags. Very clean. Best offer over or around $5,000. 477-3679.

1965 MGB. NEW BLACK leather snake-skin vinyl hardtop roof. Wire wheels. Some body rust, $500. 642-3114.

'62 JAG 3.8 AUTOMATIC, BODY motor and interior, excellent condition, one of the nicest in town, 388-4118.

PERFORMANCE IN A SEDAN. 1960 Riley 1.5. Good condition. Duncan 748-8543 evenings.

1972 FIAT 850 RACER, EXcellent condition, $1500. 598-5334 after 5:30.

'59 DATSUN 1600 SPORTS, NEW top, tonneau, Michelin radials, offers to $1,700. 383-8646.

1973 MG MIDGET, STEREO TApedeck, excellent condition. Phone after 6 p.m. 478-5409.

1975 DATSUN 280-Z, MUST SELL immediately, sacrifice, $6,650. Balance of warranty. 385-0073 after 6.

1971 MGB, NEW CLUTCH, PAINT, radials, AM-FM. Asking $2750. 6-9 p.m. 592-3193.

CITROEN, 1971 DS21, 15,000 miles, immaculate condition. $4,800. 383-0405.

1963 AUSTIN HEALY 3000, EXcellent condition, inspected, $3,250 or offers. 384-8242 or 384-7468.

260Z DATSUN, 32 MILES PER gallon, 15,000 miles. Only $4,395. 658-8005.

1960 BLACK-SILVER CORVETTE. Asking $4,995. Great condition. 384-5733.

'69 CITREON
Under 30,000 miles, 35 mpg, asking $3,000. 384-4195.

1962 JAGUAR 3.8 LITER SEDAN, estate car. Duncan 748-8136.

1974 CORVETTE PANEL TOP, $7,300. 595-6839.

'67 SUNBEAM ALPINE, BEST offer takes. 479-3847.

'67 TR4 A, $1375. 477-8274 AFTER 5.

1971 MGB GT, BEST OFFER, phone 384-0134 between 5-10 p.m.

'69 MGB, GOOD CONDITION, $1,900. 382-4053.

'59 AUSTIN HEALY 3000, GOOD condition, offers, 477-4159.

1970 LOTUS ELAN PLUS 2S, offers to $6,000. 112-723-6881.

154 TRUCKS and BUSES

Garden City Auto Sales LTD.

WE
REALLY
Come Through for
YOU!
75 GMC ¾ Auto.
75 FORD ½ Auto.
74 FORD ¾ CLUB WAGON
74 MAZDA Pickup and CAMPER
74 SPRINT 4-Spd.
74 FORD ¾ Auto.
73 FORD ½ Auto.
73 FORD ¾ 4-Spd.
73 VW VAN
73 GMC ½ Auto.
72 Courier Pickup
72 MAZDA Pickup
70 IHC ½ 6 cyl.
70 IHC 4 x 4
70 CHEV ½ Auto.
65 Dodge 4 x 4
65 IHC ½ Auto.
No Reasonable Offer Refused
HAVE THE TRUCKS CHECKED BY OUR SERVICE DEPT.
at Our Expense
2978 Douglas
382-9111
DLD-3790

154 TRUCKS and BUSES

ENSIGN
Dodge TRUCKS
AND
RECREATION VEHICLE CENTRE
QUADRA
AT
CALEDONIA

Quality Used Trucks

1975 DODGE
½-Ton Pick-Up
318 V-8 Engine, power brakes, automatic transmission. H. D. suspension.
Stock No. 4840
NO DOWN PAYMENT
$4547
SALE PRICE
$129 for 48 Months

1974 FORD
¾-Ton Pick-Up
360 V-8 engine, automatic transmission, power steering, power brakes, radio.
Stock No. 8730
No Down Payment
$4797
SALE PRICE
$136 For 48 Months

1973 FORD
Courier Pick-Up
Canopy, 4-cylinder, automatic transmission.
Stock No. 49233
No Down Payment
$2997
SALE PRICE
$86 For 48 Months

1972 DATSUN
Pick-Up
Canopy, 4-cylinder, 4-speed.
Stock No. 20242
No Down Payment
$2197
SALE PRICE
$78 For 48 Months

1972 INTR'L
4-Wheel Drive
V-8 engine, 4-speed transmission, locking hubs.
Stock No. 60681
No Down Payment
$2992
SALE PRICE
$86 For 48 Months

PLUS
75 CHEV Van
75 CHEV Camperized Van
74 TOYOTA Pick-up
74 DODGE Camperized Van
72 VW Westphalia
71 DODGE ¾ Ton Pick-up
75 TRIPLE-E 18' motor home

SEE THE
TRUCK
SPECIALISTS
AT
ENSIGN
DODGE TRUCK CENTRE
QUADRA at CALEDONIA
386-2411
Ask for Truck Sales
Dealer Licence
Number D-3672

JEEP CITY
SPECIALS

73 GMC Suburban 8 pass.	$4495
72 JEEP Commando	$4495
71 FORD 1 ton Flat Deck	$3495
72 MAZDA Pickup and Canopy	$2295
70 FARGO ½ Ton Pickup, V8, automatic	$2495
69 INTERNATIONAL 4x4 Pickup	$3295
74 FORD with new 8 ft. Olympic Camper	$6895

ONE ONLY
76 CJ5 RENEGADE
700 MILES
Reg Midgley's
JEEP CITY
3342 OAK ST.
Near Town and Country Shopping Centre
386-7571 Dlr. Lic. D4534

SUPER CLEAN
'68 Ford Pickup, 61,000 miles, 360 V-8, radio, mirrors, recent paint and exhaust. Just tested and serviced. Offers to $1350. 478-7898.

1975 GMC VAN CUSTOM INTERior, cassette stereo, mag wheels. Worth $7000. Will take offers over $6000. 595-2352.

1974 FORD LTD, LIKE NEW, best reasonable offer. 478-1332 or 478-0022.

VAN, '71 DODGE, GOOD CONDITION, $2,600 or best offer. 642-5970.

FOR SALE: 1974 DODGE RAMcharger 4x4. Phone 478-7081.

'71 VOLKSWAGEN VAN, CAMperized. 479-3892.

151 TRUCKS and BUSES

70 CHEV 4x4
4-Dr. Suburban, ¾-ton, 350 V-8, auto., P.S., P.B., auto hubs; removable third seat for large cargo area, fully carpeted, beautiful condition throughout. A terrific family ski vehicle.
DePape Motors Ltd.
760 JOHNSON ST. 384-8035
DLR. D-1792

PANELS

69 CHEV Panel 6, std.	$1795
69 CHEV Panel 6, std.	$1395
67 GMC Suburban V8, 4 spd. radio, positraction	$1195
63 DODGE Panel 6 std. class racks	$ 895

For more information please call FRANK DREW at CORNELL CHEV OLDS Ltd., 3050 Douglas St. 385-5777 or (res.) 656-3288 DL 13535.

4X4 JIMMY
1975 G.M.C. low mileage, one owner, 350 V-8, automatic, power steering, power brakes, radio, custom interior, two-tone paint, heavy duty roof rack. For information on this hard to find model, contact
BARRY FOSS
EMPRESS PONTIAC BUICK LTD.
382-7121 or res. 595-6703
Dealer Lic. 447A

WE HAVE
OVER 12 TRUCKS IN STOCK NOW, PHONE US — WE MAY HAVE WHAT YOU'VE BEEN LOOKING FOR
B. MADSEN MOTORS
2691 Sooke Rd. 478-5011
D.L. 1668

TRUCKS FOR SALE, TWO International tractor trucks, one Chev. flat deck 3-ton, one 1962 Econoline van, one GMC oil tanker, 1700 gallons (two compartments), good shape,, one oil tank 1700 gallons, can be seen at Victoria Van and Storage Co. Ltd., 317 Esquimalt Rd. 384-4118.

75 BLAZER CHEYENNE RARELY used off highway, (never abused) trailering package, coupled with automatic transmission and oil cooler, heavy duty suspension and other significant options. 12,000 miles, for further information phone 112-245-3883 after 6:30 p.m.

MUST SELL MY 1974 FJ40 TOYOta 4x4, excellent condition. Warn winch, locking hubs, new engine replaced under warranty. 1000 miles on motor, 30,000 on unit. Replacement value $8500, asking $5975. 642-3290.

1950 GMC 2-TON FLAT DECK, with new engine (12,000 mile guarantee), new air boosted brakes, 2-speed axle, 4-ton rear end, 20" tires, power take off possible, $1500. 753-7656 anytime. (Nanaimo).

TWO '72 DATSUN PICUPS with radio and new tires:
56,500 mi., new clutch $1550
41,600 mi. $1750
'72 GMC 3 ton, V8, AT, radio, P.S., P.B. 59,600 mi. $2850
See at 540 John St. Ph. 382-7227

'74 CHEV CHEYENNE SUPER ¾-ton pickup, 454 V-8, everything power with canopy. If you had to buy the same model new it would cost $8,500. Asking $5,500 or best offer. 478-1332 9 a.m. 'til 5 p.m.

1966 GMC PANEL TRUCK, 6 CYLinder, 4 speed transmission, new 700x15 Michelin tires, completely camperized, with panelling, wool carpeting, extensive storage, fold-out double bed, 388-7861 after 4 p.m.

1974 ¾-TON AMC JEEP 4X4, 16,000 miles, 401 cu. in. 4-speed, standard. Power steering, power disc brakes, radio, extra heavy duty suspension. Highest reasonable offer. 383-1967.

'67 ½-TON MERC. A-1 CONDItion mechanically and body, 4,000 miles on new motor and clutch, lots of new parts. $1,900 or best offer. 3730 Press Ave., 388-6719.

1973 FORD 1 TON, LARGE BOX and hoist, power brakes, power steering. Mint condition. Can be seen at Cedar Hill and Blenkinsop. $5500 firm. Phone 592-2739.

1974 CHEV PICK-UP CREW CAB, one-ton, 10,000 GVW, 454 cu. in. V-8, automatic, dual wheels, camper package, good condition, $7500 or best offer. 478-8876.

1974 FORD ¾-TON SUPERCAB pickup. Canopy, rear bench seat, power brakes, power steering, 7200 miles. 592-7278 after 4 weekdays, weekends anytime.

'73 DODGE TRADESMAN VAN, excellent condition, 43,000 miles, 109" wheel base, 225 slant 6 automatic. $3,500. 478-5963.

1974 FORD ½ TON, V-8, AUTOmatic, power steering. Heavy bumper, 14,500 miles. Like new, $3,800. 478-5125.

1973 FORD ½-TON, 302 ENGINE, 4-speed. insulated canopy, new snow tires, 25,000 miles. Excellent condition, $3,800. Phone 592-1890.

LEN BARKLEY INTERNATIONAL LTD.
New and Used Trucks
517 Herald Street 388-5508

'64 GMC CAB-OVER TRACTOR, complete with 5th wheel and headache rack. Tested, new paint, $3,195. 652-1440, 652-5870.

'73 GMC ¾-TON PICK UP, power steering, power brakes, automatic, camper special, excellent condition, $4,200. 382-4053.

FOR SALE: 1975 CHEV ¾-TON pickup, mags, headers, air conditioning (Silverado). Can be seen at 638 Esquimalt Rd.

'69 CHEV. ½-TON, HEAVY DUTY suspension, fully equipped camper $2,950. Can be seen after 4:30, 1737 Taylor.

'70 INTERNATIONAL SCOUT 304 cu. in V-8, four-wheel drive, new paint, clean, bucket seats, $2,395. 384-5321 or 595-5050.

'66 ECONOLINE, BIG TIRES, chromies, flared fenders, rebuilt engine, rad, brakes. New exhaust. Have bills and tested. 598-8583.

1970 CHEV ½-TON PICKUP, 6 cylinder, manual, AM-FM radio, good condition. $1800 or best offer. 478-9420.

'71 FORD 100 PICK-UP, 6-CYLINder, 3-speed standard. Step bumper, front tire rack, good throughout. $2,200. 479-2157.

1974 CHEV HANDY VAN AND 1974 ¾-ton Chev, both automatic, with low mileage. $4000 each or best offer. 477-1922.

'58 VOLKS. VAN. HAS 1500 ENgine, needs some work, $300 or offers. 382-0401, between 10-4 p.m.

1973 ONE-TON CHEV TRUCK, 12' deck, 3' sides, dual wheels. 479-1063 or 746-5950.

MUST SELL 75 DODGE VAN, customized interior, 10,000 miles, best offer. 385-0438.

1971 TOYOTA LANDCRUISER with locking hubs and winch and roll-bars. 652-1071. $3,500.

1973 TOYOTA PICKUP. 24,000 miles. $2800, good condition, 382-7385.

UGLY BUT DEPENDABLE. 1956 Fargo ½-ton, factory rebuilt engine, $200. 382-0137.

1969 GMC ¾ TON STEP VAN, partly camperized, fine running order. $1,500. 478-6407.

1973 MAZDA ½-TON PICKUP. Good reliable truck with radio. Asking $2000. 478-9201.

70 VW WINDOW VAN, camperized. Cedar interior, running water, toilet, lots more. 619 Alpha.

MUST SELL '75 CHEVY VAN, standard 350 V-8, ¾-ton, $4800 or offers. 477-4464.

'73 COURIER, EXCELLENT MEchanical condition, $2,100 or closest offer, 592-7332, 386-0067.

1970 CUSTOMIZED FORD VAN, excellent condition. Offers. 592-1815.

1971 VOLKSWAGEN CAMPER van, beautiful condition. See at 1360 Hillside. 386-9774.

'66 GMC WINDOW PANEL, offers. 478-9948.

'51 FORD ½-TON STAKE TRUCK. $500. Phone 382-3670.

'64 GMC PICKUP ½-TON. Offers. 749-3265, Lake Cowichan.

'68 CHEV 3 TON, 16' BOX, A-1. Phone 479-7925 after 5 p.m.

158 TIRES

2 F-78 STUDDED SNOW TIRES with rims, like new, 382-9475 after 5 p.m.

A70 13" GOODYEAR TIRES. Mounted on US mags, 4-bolt holes. Offers. 385-1897.

DIAL 386-2121
TRADE
Through
CLASSIFIED

158 TIRES

TO CLEAR
stock of
Tires and Wheels
2—L60-14 REMINGTON XT-120s $50.00 each
2—14x7 CHROME SLOTTED Steel Wheels to Fit Chev $35.00 each
2—14x5½ SLOTTED MAG for Datsun 240Z $42.00 each
6—G-70-15 REMINGTON XT-120 White Lettered $37.50 each
4—H78.15 PREM. MASTERS Tubeless—Whitewall $30.00 each
4—F78.15 REMINGTON Nylon Tubeless Twin Whitewall $25.00 each
4—185SR76-14 RADIALS Steel Belted — tubeless $60.00 each
Installation Free
CHARGEX and MASTER CHARGE
D.& D TIRE
1620 Blanshard
382-7283

160 PARTS, ACCESSORIES

OPEN NOW
Come and see Victoria's largest stock of Hi-performance auto accessories and parts.
Mon.-Fri. 9-9, Sat. til 5
D. G. AUTO
3244 Douglas 382-4012

OUR SPECIALTY
FOREIGN CAR REPAIRS
All makes including Renault, Citroen, Peugeot, all sports and performance cars. For a free estimate phone
PIERRE PERRERA
(formerly European Car Centre)
at HONDA CAR CENTRE
909 Yates St. Phone 386-6707

CAR STEREO
8 TRACK - $39.95
Expert Installation Available
B.C. SOUND & RADIO SERVICE
931 FORT 383-4731

8,000 LB. WARN
Reversing and free wheeling winches, $490. Complete with Controls. D-2295.
VICTORIA 4-WHEEL DRIVE, 597 Hillside at Rock Bay. 386-6511.

PARKDALE MOTORS
FIAT Parts — Accessories and Service
386-2277
FIAT — SAAB

'68 TORINO, 2-DOOR HARDTOP, 390 auto., power steering, power brakes, radio, needs body work and trans work. Offers. 384-6292 before 3 p.m.

RADIATOR REPAIRS, FAST TOP quality repairs at Maurice's Auto Body, 427 Beta St., phone 386-3381 Located behind the Burnside Pay and Save Gas Station.

FOR SALE RECENTLY REBUILT 283 4-barrel, asking $225. Complete 64 Chevelle rear end stock, asking $75. Phone after 5 p.m. 652-1664.

1960 CADILLAC 4-DOOR HARDtop, parts or whole. 1968 Chrysler Newport convertible, parts or whole, GTO 400 heads and manifold. Between 12-6. 386-6230.

LT-1 350 PLUS TURBO 400, OVER $3000 invested, sell for $2250 firm. Extras, too many to list. Serious buyers only please. 478-8897 after 5 p.m.

2 B-60'S-13 TIRES $40, 1967 305 CID Ford 6. Headers, cam, 4-barrel, 12,000 miles since new, $300. 3821 Cadboro Bay Rd.

'61 ZEP

168 CAMPERS, TRAILERS and MOTOR HOMES

DOMINION MOTORS

HOME OF

LAYTON — HOLIDAIRE TRAILERS

GALAXIE CAMPERS and CANOPIES

CHINOOK MOTORHOMES

1976 35 Ft. LAYTON Trailer From $8,295 and up

'75 VANGUARD 8 ft. camper, stove, ice box and jacks $2295

'73 CHINOOK 18 ft. plus motorhome, only 24,000 miles, large 3-2ay fridge, furnace with blower, toilet and shower, stove and oven, sleeps 3. Was $13,500 NOW $12,995

'73 DODGE ¾ ton auto., P.S., P.B., radio, complete with 1975 11 ft. WEEKNDER CAMPER, toilet and shower, double sink, large 3-way fridge, furnace with blower, stove, hood blower, stove and oven ONLY $8895

'72 VOLKSWAGEN Chimo camper, fridge, stove, sink, 12V 110. ONLY $5795

PARTS, ACCESSORIES-REPAIRS

HOURS OPEN: MON. to SAT. 8 A.M. to 5 P.M.

We specialize in I.C.B.C. Autoplan Campers and Trailers

1703 BLANSHARD ST. (Across from Hudson's Bay parking lot) Victoria, B.C., 385-5012. Dealer Licence Number D-5536

VICTORIA R.V. CENTRE

1080 GOLDSTREAM 478-8377

Up-Island Customers Call Zenith 2438 DL 26205

'76 UNITS HAVE NOW ARRIVED. STILL A FEW 75 UNITS LEFT IN STOCK AT SAVINGS TO YOU.

YOUR ONE-STOP R.V. SHOPPING CENTRE

Free TV Draw Win a TV

VICTORIA R.V. CENTRE

OPEN 7 DAYS A WEEK

We Service What We Sell

IMPALA CAMPING WORLD

TENT TRAILERS

LIONEL LEISURECRAFT NIMROD

Large Selection — Low, low prices

TRAVEL TRAILERS

SPRITE KIT ROAD RANGER

Good Selection of Smaller Sizes

MINI and MOTOR HOMES

WINNEBAGO EMPRESS BROUGHAM

Great Floor Plans and Low Prices

Propane—Accessories—Service

OPEN 6 DAYS A WEEK CLOSED MONDAYS

10077 Galaran Rd. on Pat Bay Hwy. Sidney D.L. 3918

656-5504

COASTLINE TRAILER CENTRE

1621 Island Hwy. 478-0933 (Across from Colwood Farmers Market)

QUALITY and VALUE

TRAVELAIRE RUSTLER PROWLER, TRAVELMATE, JAMBOREE MOTORHOMES

VICTORIA'S HOLIDAY MAKERS

HOURS: WEEKDAYS 10 til Dusk Now OPEN SUNDAY'S 1-5 P.M.

FENNELL'S

Parts—Propane—Repairs

10 colours of Profiled Aluminum INTRODUCING NEW LINE OF CLOVERCRAFT FIBERGLASS CANOPIES. THUNDERBIRD CANOPIES

TRAILER SUPPLIES 6459 Pat Bay Hwy. 652-2511

OPEN 7 DAYS A WEEK

BOB'S

MOBILE HOMES LTD. 25 Crease 386-3623 DL 1911

5TH WHEELS TRAVEL TRAILERS MINI HOMES TRUCK CAMPERS TRUCK CAPS PARTS — PROPANE SERVICE

386-3623 382-5647

EXCELLENT VALUE

This like new, 1974 Chinook, 30 foot, 5th wheel trailer is one of a kind. One owner. Well maintained, fully equipped and luxurious appointments. Open to offers and trades welcome. To view or further information contact Mike Castle, Empress Pontiac Buick Ltd. Bus. 382-7121 (res.) 477-1354. D3182.

'74 25½' IMPALA TRAVEL trailer tandem, fully equipped, equalizer hitch. Separate bedroom, 4-piece bathroom. Sleeps 4. 3-way fridge, propane heated floor, stove and oven, double sinks, $4,900. 478-6163.

TILLICUM FURNITURE

2612 SOOKE RD.

Now makes camper, trailer and boat cushions. Any size or shape. Full selection of materials available. Free estimates. 478-0522.

OASIS 15' TRAILER, BRAKES and spare tire, $1500. 655-1635.

168 CAMPERS, TRAILERS and MOTOR HOMES

1972 VOLKSWAGEN CHIMO camper. Deluxe unit, low mileage, fridge, stove, water system, extra winter tires, standard. Excellent condition. Reduced by $800. Full price $5000. 595-6725.

1974 TERRY TRAVEL TRAILER, 25-ft. tandem. Extras: T.V. with antenna, carpet, storm windows, 14-ft. awning, spare tire, battery, cacuum. $6,200. Can be seen at Victoria. Phone 746-7663 Duncan.

GALAXY CAMPER, SLEEPS two, propane stove, ice box, electric and propane lights, good condition. $700 or best offer. Call 477-4967 anytime.

1975 8-FOOT KIT CAMPER, CAB over, 3-way fridge, 4 hydraulic jacks, 3-burner stove, furnace. $2900. Never used. 382-8820.

15' CARDINAL (AMERICAN DeLuxe model), in very good condition. Sleeps 4 comfortably. Fully equipped. $1,350. 478-6946.

1958 STEP VAN, CUSTOM CAMperized. Neews some finishing. Just tested. Cheap to insure, $1200 or best offer. 478-6176.

10½' CAMPER, PROFESsionally built, stove, sink, ice box, furnace, chemical toilet, 2 years old. $1800. 478-0886.

'65 INTERNATIONAL 4X4. NEW cedar camper, radio, clutch, must sell going away. First reasonable offer accepted. 656-4291.

UTILITY OR EQUIPMENT trailer 10-12,000 lb. capacity. 383-9529.

19' FLEURY MOTOR HOMES All steel frame, solid insulation. Jackson's, 974 Goldstream. D-1014.

19' KUSTOM KOACH. GOOD CONdition, $2750. No 61, Inr-City Trailer Park.

TRIPLE E DODGE MOTOR home, 20', sleeps 6, bathroom, 3-way fridge, etc. 979-[illegible] 384-5683.

'69 ECONOLINE VAN, COMpletely cameprized. Open to offers. 384-6385.

AIR STREAM INTERNATIONAL 1970 27' like new, loaded, $10,750. Phone 652-3557.

1973 FORD ¾-TON CAMPER SPECial, plus 1975 8½' Apollo camper loaded with options, $6750. 478-3806.

23' BOLES AERO TRAILER. Quality consteuction. Good condition. $4500. 478-0111.

LARGE CANOPY FOR PICKUP truck, $250 firm. 383-4771.

¾-TON 4X8 CAR TRAILER. EXcellent condition. $100. 652-2555.

1969 LOW MILEAGE CAMperized van. Phone 478-6053.

UTILITY TRAILER, 4'X8'. 598-2475

'69 17' VANGUARD TRAILER. Excellent condition. $2500. 598-8159.

169 MOBILE HOMES AND PARKS

Robinhood SALES AND SERVICE

Introducing MANCO "MAYFAIR" SECTIONAL HOUSE

FIRST SHOWING ON VANCOUVER ISLAND SATURDAY, 6 MARCH, 1976, 10:00 a.m. to 6:00 p.m.

A 960 sq. ft. home on display, also available in 1248 and 1440 sq. ft. models.

All certified A277 under National Building Codes, 2-3 bedrooms, 2 baths, utility room, living-dining room, breakfast nook, eye level oven, day glo lighting.

AVAILABLE OPTIONS

Rul-X siding, full horizontal siding, full 16" overhang with eaves, downspouts. Peachtree doors, deluxe Kroehler furniture (colonial-contemporary), step up baths, real log burning fireplaces, cut out stairwells.

DROP IN FOR A COFFEE AND INSPECT THIS QUALITY BUILT HOME. WE'RE SURE YOU WILL BE PLEASANTLY SURPRISED!

ALSO AVAILABLE:

Large selection of new and used single and double wide mobile homes.

Spaces available for immediate occupancy.

All financing arranged with your down payment as low as $100 on approved credit.

2714 SOOKE RD.

478-9912

478-9517, 478-9518

D.L. 00422A

Happy Valley HOMES LTD.

WE HAVE THE HOME FOR YOU NEW OR USED

TRANSFERRED — MUST SELL 1975 12x60 two-bedroom Chancellor. On location with sundeck, skirting, etc. Complete hookup, move in now. $15,900

FAMILY AND ADULT SPACES AVAILABLE IN NEW PARK

1974, 12x64 GENDALL, 2 bedroom, drapes, carpet, fridge, stove washer and dryer, full price $15,900

MANY OTHERS TO CHOOSE FROM IN 5 DIFFERENT PARKS Starting as low as $12,900.

2681 SOOKE RD.

478-8303

MEMBER WESTERN MOBILE HOME DEALERS' ASSOCIATION

D.L. 26010

TRIANGLE HOMES LTD.

Bendix Home Systems Ltd. Pyramid Manco Home Systems Ltd.

2435 Trans. Can. Hwy.

478-1774 D.L. 25171

Mon. - Fri. 9 - 6 p.m. Evenings by appointment Sat. 9 - 5. Closed Sundays

SHAWNIGAN LAKE—NORTH End. Transferred — Must sell by April 30, 1975, 12x68, 3-bedroom Paramount in family park next to village and school. Includes skirting and storage shed. Completely furnished, $19,600. Unfurnished, $16,800. Warranty until Sept. 1976. Phone 386-3163 days, 743-9536 after 6 p.m.

COUNTRY LIVING

1973 mobile home, 12x68, 3-bedroom, front kitchen, sundeck, additional room, porch, fridge, stove, washer, dryer and air-conditioner. Landscaped, fenced yard, paved drive-way, beautiful park, golf course, recreation centre and many extras. 388-5029 anytime.

NORTH SAANICH — IN THE woods! 12x66 General, all appliances, seperate laundry room, cedar skirting and patio. Set up on 60x80 lot—includes garden. $18,750. Small park and lots of room! 656-5207.

AIRSTREAM AND TRUCK, 1974 Chev. H.D. ¾-ton, 4-speed, power brakes, power steering, AM-FM stereo, factory canopy, low mileage. Fully equipped with self-contained 1967 22 ft. Airstream. $9500. Ideal travel combination. 386-6892.

LOCATED 10 MILES FROM town, adults only, 12' x 66' 3-bedroom, Glendale. Sundeck and workshop, fenced and landscaped. Appliances included. Offers. 478-5051.

SET UP IN TRI-WAY MOBILE home park. 10x42 immaculate 2-bedroom, fully furnished 1964 Estavilla. New carpets, and drapes, TV etc. $11,900. Adults only. 384-8791.

RETIREMENT SPECIAL — 2-bedroom mobile home, set up in quiet family park in Qualicum Beach. Unique floor plan; built-in bar and stereo system and color TV. $11,000. 752-9608.

3-BEDROOM FULLY FURnished, with sundeck, and fenced in yard, situated in family park, Sooke area, bank financing available, $21,000. 642-5375.

1974 GLENBROOK MOBILE home, patio, three bedrooms, utility room, on 85x100' rented lot, paved drive. Phone John Wright 386-6339 or 656-3669.

12X50' VILLAGER MOBILE home, 2-bedroom space save design, located in Mill Bay, large porch and shed included. 743-5942 evenings and weekends.

12X66 BELMANOR MOBILE home. Offers to $13,500, will consider fiberglass boat, camper or travel trailer as part payment. Apply 2412 Millstream.

NEW 12X68 DELUXE 2-BEDroom plus storage shed, waterfront adult park, north of Mill Bay on Cherry Point Rd. Below cost. Urgent, 652-3753.

FLEETWOOD MOBILE HOME, three bedroom, porch, shed, landscaped lot, furnished, all appliances, 478-5885.

SACRIFICE

1974 12x68 3-bedroom mobile home on 80x100 lot. Trees, paved drive, $15,750. 656-3669.

SMALL MOBILE HOME, NICE condition. Located in adults park near Colwood corner. 478-4562.

1974 12X64 2 BEDROOM MOBILE home, 8x16 fully insulated addition. Duncan 748-8945 after 5:30.

175 HOTELS

CHERRY BANK HOTEL. winttr rates, $35-50 weekly. 825 Burdette, 385-5380.

SPECIAL WINTER RATES, weekly and monthly. The Dominion Hotel, 384-4136.

178 SUMMER RESORTS

WHISTLER MOUNTAIN

From studios to 3 bedroom condo's. Beautiful suites, budget priced. Garo Box 190 Alta Lake B.C. V0n 1B0. 932-5385.

185 CONVALESCENT AND REST HOMES

IN FAIRFIELD, LOVELY QUIET rest home, two semi-private rooms for ladies, both main floor, excellent meals, tray service in room, laundry, reasonable price. 384-1750.

LOVELY LARGE ROOM, ground floor, no stairs, nutritious meals. Friendly home atmosphere. 384-2002.

CHARMING ACCOMMODATION, ladies, no stairs. Nutritious meals, kindly attention, 384-0693.

190 ROOM AND BOARD

OAK BAY GUEST HOUSE

1052 Newport Ave. located amid beautiful gardens, near bus stop, golf course, marina, post office. Single room with private bath. 598-3812, 598-4330. 10 a.m. to 6:30 p.m.

OAK BAY GUEST HOUSE

1052 Newport Ave. Located amid beautiful gardens, near bus stop, golf course, marina and post office. Single room with private bath. 598-3812, 598-4330, 10 a.m-6:30.

EXCELLENT DINNER, MAKE your own breakfast, for young gentleman, available immediately, reasonable. 598-5301 after 5.

193 ROOMS TO RENT

FULLY FURNISHED BEDSITting room, kitchen privileges, utilities supplied, Oak Bay junction area, male, working person or student, 595-6212.

FURNISHED ROOMS FOR RENT in new home. Bath and kitchen facilities. $75. 479-2445. Mann Ave. Male only. Phone 5-9.

FURNISHED OR UNFURNISHED two rooms and kitchenette, for working quiet middle-aged lady. Bus stop at door. 382-6664.

FURNISHED BEDROOM, USE OF kitchen, $95 a month. Phone 385-0058.

SLEEPING ROOM NEAR UNIversity, sharing kitchen and bathroom, 477-8505.

JAMES BAD INN, REASONABLE weekly and monthly rates. 270 Government, 384-7151.

CLEAN FURNISHED ROOM kitchen facilities working men, Jubilee area. 592-6615.

197 HOUSEKEEPING ROOMS TO RENT

BEACON HILL PARK HOUSEkeeping room with full-size separate kitchen. Older, quiet lady. 383-5903.

LARGE SECOND-FLOOR ROOM and bath. Share kitchen for employed girl. Rockland area. $138. 598-2980.

NEAR SIMPSONS-SEARS, GOLF course, wall-to-wall carpets. Large bright room. Quiet young male. 595-2558.

LARGE, BRIGHT BASEMENT suite. Share bath and kitchen, females only. 386-0065.

FAIRFIELD AREA, FURNISHED housekeeping room, share bath, $85. 383-3516 after 6.

ROOM FOR OLDER MAN, NON drinker, apply 1255 Pandora St., 8:30 to 11 a.m.

NICE, CLEAN BRIGHT ROOMS for ladies only. 383-9593. 1141 View St.

CLEAN, OWN KITCHEN, QUIET, sober older man only. 1007 Johnson.

CLEAN, LIGHT HOUSEKEEPING room, $95. Man only. 2315 Wark.

200 APARTMENTS TO RENT UNFURNISHED

3-BEDROOM APTS TO RENT. $313-$339 per month. Occupancy, April 1. Children welcomed. Esquimalt Rd. Contact

B. HIGHTON

385-7761 24 hrs.

D. F. HANLEY AGENCIES LTD.

1-BEDROOM APARTMENT IN modern complex, good area: available April 1 for Quiet, Middle-Aged Couples. Phone 595-3403 or 652-3566.

109 MOBILE HOMES AND PARKS

ADMIRAL HOMES LTD. 2524 Douglas St. 386-3291

68x12 ESTATE Spectacle Lake
52x24 MODULINE Langford
52x12 KENTWOOD Langford
64x12 KENTWOOD Spectacle Lake
66x12 AMBASSADOR Langford
64x12 KENTWOOD Langford
60x12 CHANCELLOR Langford
68x12 MODULINE Spectacle Lake
64x12 LAMPLIGHTER Sooke
68x12 NEONEX Langford
62x12 DIPLOMAT Langford
68x12 CHANCELLOR Langford

MANY OTHERS Financial Arrangements

Enquire about "OPEN HOUSE" Wednesday, Saturday, Sunday

(MCD) 26186

RENTALS

MINI MOTORHOMES—CAMPERS —TRUCK and CAMPER—

S.J. Peden Ltd.

2855 QUESNEL ST. 386-3464

COUNTRY LIVING

1973 mobile home, 12x68, 3-bedroom, front kitchen, sundeck, additional room, porch, fridge, stove, washer, dryer, and air-conditioner. Landscaped, fenced yard, paved drive-way, beautiful park, golf course, recreation centre and many extras. 388-5029 anytime.

NORTH SAANICH — IN THE woods! 12x66 General, all appliances, seperate laundry room, cedar skirting and patio. Set up on 60x80 lot—includes garden. $18,750. Small park and lots of room! 656-5207.

AIRSTREAM AND TRUCK, 1974 Chev. H.D. ¾-ton, 4-speed, power brakes, power steering, AM-FM stereo, factory canopy, low mileage. Fully equipped with self-contained 1967 22 ft. Airstream. $9500. Ideal travel combination. 386-6892.

LOCATED 10 MILES FROM town, adults only, 12' x 66' 3-bedroom, Glendale. Sundeck and workshop, fenced and landscaped. Appliances included. Offers. 478-5051.

SET UP IN TRI-WAY MOBILE home park. 10x42 immaculate 2-bedroom, fully furnished 1964 Estavilla. New carpets, and drapes, TV etc. $11,900. Adults only. 384-8791.

RETIREMENT SPECIAL — 2-bedroom mobile home, set up in quiet family park in Qualicum Beach. Unique floor plan; built-in bar and stereo system and color TV. $11,000. 752-9608.

3-BEDROOM FULLY FURnished, with sundeck, and fenced in yard, situated in family park, Sooke area, bank financing available, $21,000. 642-5375.

1974 GLENBROOK MOBILE home, patio, three bedrooms, utility room, on 85x100' rented lot, paved drive. Phone John Wright 386-6339 or 656-3669.

12X50' VILLAGER MOBILE home, 2-bedroom space save design, located in Mill Bay, large porch and shed included. 743-5942 evenings and weekends.

12X66 BELMANOR MOBILE home. Offers to $13,500, will consider fiberglass boat, camper or travel trailer as part payment. Apply 2412 Millstream.

NEW 12X68 DELUXE 2-BEDroom plus storage shed, waterfront adult park, north of Mill Bay on Cherry Point Rd. Below cost. Urgent, 652-3753.

FLEETWOOD MOBILE HOME, three bedroom, porch, shed, landscaped lot, furnished, all appliances, 478-5885.

SACRIFICE

1974 12x68 3-bedroom mobile home on 80x100 lot. Trees, paved drive, $15,750. 656-3669.

SMALL MOBILE HOME, NICE condition. Located in adults park near Colwood corner. 478-4562.

1974 12X64 2 BEDROOM MOBILE home, 8x16 fully insulated addition. Duncan 748-8945 after 5:30.

175 HOTELS

CHERRY BANK HOTEL. winttr rates, $35-50 weekly. 825 Burdette, 385-5380.

SPECIAL WINTER RATES, weekly and monthly. The Dominion Hotel, 384-4136.

178 SUMMER RESORTS

WHISTLER MOUNTAIN

From studios to 3 bedroom condo's. Beautiful suites, budget priced. Garo Box 190 Alta Lake B.C. V0n 1B0. 932-5385.

185 CONVALESCENT AND REST HOMES

IN FAIRFIELD, LOVELY QUIET rest home, two semi-private rooms for ladies, both main floor, excellent meals, tray service in room, laundry, reasonable price. 384-1750.

LOVELY LARGE ROOM, ground floor, no stairs, nutritious meals. Friendly home atmosphere. 384-2002.

CHARMING ACCOMMODATION, ladies, no stairs. Nutritious meals, kindly attention, 384-0693.

190 ROOM AND BOARD

OAK BAY GUEST HOUSE

1052 Newport Ave. located amid beautiful gardens, near bus stop, golf course, marina, post office. Single room with private bath. 598-3812, 598-4330. 10 a.m. to 6:30 p.m.

OAK BAY GUEST HOUSE

1052 Newport Ave. Located amid beautiful gardens, near bus stop, golf course, marina and post office. Single room with private bath. 598-3812, 598-4330, 10 a.m-6:30.

EXCELLENT DINNER, MAKE your own breakfast, for young gentleman, available immediately, reasonable. 598-5301 after 5.

193 ROOMS TO RENT

FULLY FURNISHED BEDSITting room, kitchen privileges, utilities supplied, Oak Bay junction area, male, working person or student, 595-6212.

FURNISHED ROOMS FOR RENT in new home. Bath and kitchen facilities. $75. 479-2445. Mann Ave. Male only. Phone 5-9.

FURNISHED OR UNFURNISHED two rooms and kitchenette, for working quiet middle-aged lady. Bus stop at door. 382-6664.

FURNISHED BEDROOM, USE OF kitchen, $95 a month. Phone 385-0058.

SLEEPING ROOM NEAR UNIversity, sharing kitchen and bathroom, 477-8505.

JAMES BAD INN, REASONABLE weekly and monthly rates. 270 Government, 384-7151.

CLEAN FURNISHED ROOM kitchen facilities working men, Jubilee area. 592-6615.

197 HOUSEKEEPING ROOMS TO RENT

BEACON HILL PARK HOUSEkeeping room with full-size separate kitchen. Older, quiet lady. 383-5903.

LARGE SECOND-FLOOR ROOM and bath. Share kitchen for employed girl. Rockland area. $138. 598-2980.

NEAR SIMPSONS-SEARS, GOLF course, wall-to-wall carpets. Large bright room. Quiet young male. 595-2558.

LARGE, BRIGHT BASEMENT suite. Share bath and kitchen, females only. 386-0065.

FAIRFIELD AREA, FURNISHED housekeeping room, share bath, $85. 383-3516 after 6.

ROOM FOR OLDER MAN, NON drinker, apply 1255 Pandora St., 8:30 to 11 a.m.

NICE, CLEAN BRIGHT ROOMS for ladies only. 383-9593. 1141 View St.

CLEAN, OWN KITCHEN, QUIET, sober older man only. 1007 Johnson.

CLEAN, LIGHT HOUSEKEEPING room, $95. Man only. 2315 Wark.

200 APARTMENTS TO RENT UNFURNISHED

3-BEDROOM APTS TO RENT. $313-$339 per month. Occupancy, April 1. Children welcomed. Esquimalt Rd. Contact

B. HIGHTON

385-7761 24 hrs.

D. F. HANLEY AGENCIES LTD.

1-BEDROOM APARTMENT IN modern complex, good area: available April 1 for Quiet, Middle-Aged Couples. Phone 595-3403 or 652-3566.

200 APARTMENTS TO RENT UNFURNISHED

GORDREAU APARTMENTS

Gorge Waterfront Completely Secluded Beautiful Location

Now renting

—1 and 2 bedroom apts.
—elevators
—indoor pool
—swirl pool
—sauna
—billiard room
—recreation rooms
—wall to wall carpets
—storage in suite
—balconies with view
—some underground parking

CALL MR. AND MRS. A. PERN 388-6431

The Sentinel

625 CONTANCE

OPENING APRIL 1

featuring
—W-W shag carpet
—intercom
—Drapes
—Large Balconies

1-bedroom $208-$222
2-bedroom $260-$275

Adults Only — No Pets

Appointment for viewing Contact Mr. Fast 385-1249

VACANCIES

$170—1-Br. Esq. Sales, Cples
$160—1-Br. Gorge, Sales, Cples.
$165—1-Br. Gorge, Sales, Cples.
$180—1-Br. Gorge, Sales, Cples.
$170—1-Br. Esq. Sales, Cples.
$200—2-Br. Kids, pets, Saanich.
$180—2-Br. Kids, pets, Saanich.
$221—2-Br. Kids, pets, Central.
$182—2-Br. James Bay (Baby).
$325—3-Br. Tillicum, Kids.
$350—3-Br. Gorge, Kids.
$150—Bach. Fairfield, Singles.
$155—Bach. Central, Singles.

FEE

These are a few of our many vacancies

HOMEHUNTERS OPEN 7 DAYS A WEEK 9 A.M. to 9 P.M. 1394 Hillside Avenue, 598-5101

ROYAL WOODS

1300 sq. ft., two-bedroom and den deluxe penthouse, $400.

One bedroom studio with secluded patio, $290.

Both units have colored appliances including dishwasher, luxurious wall-to-wall mini-shag, distinctive lighting fixtures extensive cupboard spaces. Central to all major shopping centres. Tennis court, sauna, swirl and swimming pool and other amenities for gracious living, adult oriented. No pets. References and lease required. For appointment to view call Mr. Simms, after 9 a.m. 386-3414 evens 386-6916. OK Trucking.

Harbour Towers

AVAILABLE APRIL 1ST

2 bedrooms 925 sq. ft. from $250 phone HARBOUR TOWERS 385-2405

McKENZIE MANOR

1010 McKenzie Ave.

New 1- and 2-bedroom suites available for rent. Opening March 15. Make your choice now while selection is good. Sorry, no children or pets. Enter off Quadra. For appointment, call Mr. Holgate, at Suite 111.

OAK BAY

For rent $495 per month re-enforced concrete condominium unit, in Goodwin Manor, near Oak Bay waterfont and Windsor Park, suite contains 2 bedrooms, 1½ baths, living room, and separate dining room, fully equipped kitchen including fridge, stove, dishwasher, washer and dryer, under ground parking included, immediate possession. Phone 384-4444 or 592-1723.

THE SAVOY — NEW PRESTIGE steel and concrete building in the heart of DOWNTOWN VICTORIA. Luxurious two-bedroom, 1½ bathroom apartment home on third floor facing South. Many extras and amenities. Asking $400 per month. Call ROBERT YOUNG 477-8749 or 383-4124 anytime. Park Pacific Investments Ltd.

E. G. PRIOR APTS.

2622 Prior St.
1 and 2-Bdrm. suites available immediately.
Sorry no pets or children
Phone 382-5856
P. R. BROWN and SONS LTD.
385-3435

ESQUIMALT—CLOSE IN

3½ room (1 bedroom) apartment, with 4-pce. bath, fridge and range, cable, laundry, parking, heat and hot water, some furniture. $176.95. Mature couples only, sorry no pets or children. March 1. Dickie Agencies Ltd., 919 Fort St., 382-7822 (call on Monday).

AVAILABLE IMMEDIATELY

Brand new condominium (4th floor), front corner deluxe 2-bedroom, 1½ baths, drapes, wall-to-wall carpet, Close to bus, schools and shopping. Panoramic view from wrap-around balconies. Parking, electric heat, $350. Call 477-2070 after 5 p.m.

2-BEDROOM APARTMENT

Across from Beacon Hill Park. Nice building. Available March 1st on a year's lease. $325 per month. JACK MEARS OAK BAY REALTY LTD. 598-3321.

MARCH 15, 1 BEDROOM, SOUNDproof condominium close to downtown on bus route, wall to wall, fridge, stove, covered parking, pets or infants considered. $275 per month. Includes heat and water, call 382-8454 or 387-5975.

2-BEDROOM APARTMENT

Across from Beacon Hill Park. Nice building. Available March 1st. $325 per month. JACK MEARS OAK BAY REALTY LTD. 598-3321.

LARGE 2 BEDROOM, WASHER, dryer, drapes, underground parking. Wall to wall carpeting. One or two children welcome. Close to all schools, Ellery-Lampson area. $290 per month. 383-0437.

ROCKLAND ARMS

1030 Linden

Beautiful one-bedroom, also bachelor suite, older ladies.

ONE - BEDROOM APARTMENT, near Beacon Hill Park, view of city and ocean. Pool, sauna, underground parking, controlled entrance. $276. 478-9826 after 5.

ADMIRALS SQUARE

CONVENIENTLY LOCATED — NEW TWO-BEDROOM SUITES AVAILABLE NOW. CALL 383-4446 or 385-3738.

BROADLANE APARTMENT, 1322 Broad St., 1-bedroom, mature adults, or pensioners only, $150 month. 386-3928, 385-2112.

FAIRFIELD, 1-BEDROOM apartment, self-contained, heat, hot water, cablevision included. $185 per month. 385-4824.

ONE BEDROOM, CLOSE TO town with fireplace and separate dining room, $250. Plus utilities, adults only. 382-6070.

CLEAN QUIET, NON SMOKER, no pets or children, Lakehill district. 479-8367.

2 1-BEDROOM SUITES, AVAILable March 1, $220 and $225. Swimming pool, sauna and recreation. Mature adults, no pets. 382-0279.

AVAILABLE NOW 1-BEDROOM, $210. Also bachelor $175. Available April 1, 1 bedroom $205. Also bachelor $192. Quiet adults. 385-2185.

BACHELOR SUITE FOR RENT unfurnished. $175 per month. Phone 382-9061 between 8 a.m. - 7 p.m.

2-BEDROOM AND 1-BEDROOM apartment. Mature adults. No pets, 384-1992.

1-BEDROOM, OAK BAY AVE. reasonable, mature quiet person, 598-1515 after 6.

ONE-BEDROOM SUITE TO RENT in Sooke, 642-3281 after 6.

DELUXE 2 BEDROOM SUITE, no children, no pets. 382-8090.

200 APARTMENTS TO RENT UNFURNISHED

C.N. Montague Co. Ltd. 384-9318 1028 BLANSHARD ST

DELUXE DELIGHT

1 bedrm. plus den suite, set in area of selectively treed spacious grounds ultra modern, fully appliances kitchen, with balconies. Gracious living includes swimming sauna whirlpool, excersise tennis entertainment and rec. rms., workshop and ample storage. Extremely desirable locale on trans., close to shopping, heating included. Avail immed. $345.00 per mon.

Also one bedrm. suite, extra large kitchen and eating area. $275.00 per mon. Avail. April 1.

F. Mauger E. Kolstad
598-2385 384-9318 642-5315

C. N. Montague Co. Ltd.

WESTMONT COURT

920 Hillside

One bedroom apartment for $196. Elevator, hot water heating included. Brand new building with controlled entrance. To view contact: RICK KINNIS 386-6796

DELUXE CONDOMINIUM

Spacious suites with 1½ baths, dining room, large living room, closed security underground parking. Rental includes heat, light, stove, fridge, sundrapes and parking. Lease available. Rentals from $365 to $400. RICK KINNIS 386-6796

WESTMONT REALTY LTD. 920 HILLSIDE AVE.

DELUXE CONDOMINIUMS

Spacious suite with 1½ baths, dining room, large living room, closed security underground parking. Rental includes heat, light, stove, fridge, sundrapes and parking. Lease available. Rentals from $365 to $400. RICK KINNIS 386-6706

WESTMONT REALTY LTD. 920 HILLSIDE AVE.

CLEAN QUIET CLOSE

2 new cozy suites in charming older home, second floor, bachelor with sundeck overlooking garden, $175. 1-bedroom with sundeck overlooking front yard, $200. Beacon Hill, Fairfield, close to hospital, park and downtown. References required, no pets, large yard, parking, oil and water included, hydro and telephone extra. 382-1553 evenings and weekends.

ELDON PLACE

Near Woodwards, on bus line, available now. Two-bedroom, $273; three-bedroom, $319; April 1st one and two-bedrooms, pool, sauna, swirl pool. Older adults only, no pets or children. 386-0614.

AVAILABLE IMMEDIATELY

Esquimalt waterfront deluxe three bedroom, white shag wall to wall throughout. Fireplace, pool sauna, laundry facilities, Adults only 383-9863 or 385-6606.

2-BEDROOM NEW CONdominium. Top floor, University Park Terrace, appliances and drapes included, children welcome. Available immediately $350 per month. Phone 477-9675 evenings.

NEARLY NEW 1-BEDROOM CONdominium. Wall-to-wall, balcony, fridge, stove. Rent $275. Available March 15.

david burr ltd.
655 Fort St. 384-9335

VICTORIA'S DOWNTOWN HOTEL and APARTMENT COMPLEX CHATEAU VICTORIA
740 Burdette 382-4221

AVAILABLE IMMEDIATELY 1 bedroom apartment in large block close to Naden. $200. Regret no children and no pets. Phone 383-3224 after 5:30 p.m.

1-BEDROOM DELUXE SUITE IN modern, quiet, adult apartment building. Available April 1st. Mature couples only. References required. $190. 658-5132 or 386-0149.

2-BEDROOM SUITE, WARM, electric stove, fridge, automatic laundry and cablevision, adults only, apply No. 5 Fairhill apartments—Hillside and Cook, $143.

2-BEDROOM APARTMENT IN modern complex, good area, available April 1 for Quiet, Middle Aged Couples. Phone 595-3403 or 652-3566.

LARGE, QUIET, 2-BEDROOM suite, city centre. Ideal for middle-aged, semi, or retired folks. $204. 479-5100.

ONE-BEDROOM DELUXE CONdominium, sea view, at Hampshire House, Beach Dr., $385 per month. 477-0204.

MODERN 2-BEDROOM BASEment apartment, close to town, no children or pets, adults, available April 1, $225. 477-1485.

TWO BACHELOR SUITES, $100 available immediately, $110 available April 1st share bathroom, 384-2772.

AVAILABLE NOW — BACHELOR, $192.45 with fireplace, married couple or single. 384-7443.

ONE-BEDROOM APARTMENT, available immediately, $185. 386-6411.

2-BEDROOM, VACANT, $244; Bachelor, $135, April 1st; Singles, 382-8817.

TWO BEDROOM TOWNHOUSE for rent immediately, information 382-0423 apt. 3-420 Niagara.

TWO, 2-BEDROOM SUITES available $240 each. Small pet considered. 382-9318.

201 APARTMENTS TO RENT FURNISHED

DAILY WEEKLY MONTHLY

Adjacent to parliament buildings and Inner harbor. Fully furnished one-bedroom suites, color TV, linens, dishes, all utilities. Use of saunas, pools and coin laundry.

ROYAL SCOTT INN
425 QUEBEC ST. 385-3543

PENTHOUSE MANOR HOTEL

2930 Washington 386-7818

New ultra modern deluxe bedroom and bachelor apartments. Beautifully furnished. Situated in quiet location overlooking Gorge waterways, close to bus service. Includes colour TV, telephone, dishwasher, laundromat, sauna and swirl pool. Maid service. No pets. Rent by day, week or month.

MAPLE LEAF INN

120 Gorge Rd. East phone 388-9901

one bedroom and kitchenette, stove, fridge, dishes, etc., combination tub and shower, direct dial telephone, color cablevision, laundromat, sauna, parking utilities included, maid service weekly, clean towels every second day, telephone message service, cigarettes, pop and ice. Rent by the month for $235 or $70 per week. No pets.

DE LUXE ACCOMMODATION. Furnished bachelor and 1 bedroom suites available from September 15. Colored TV, dining room, laundry, indoor pool, hydro pool, sauna, lounge, maid service, answering service. No pets. Canterbury Inn, 310 Gorge Rd. Phone 382-2151.

DE LUXE ACCOMMODATION. Furnished bachelor, 1 and 2 bedroom suites available from Sept. 15. Maid service, answering service, indoor heated pool, saunas, coffee shop, dining-room, laundry, colored cable TV. "No pets". Coachman Inn, 229 Gorge Rd. E. Phone 388 6611.

ENJOY CAREFREE LIVING IN a nicely furnished 1-bedroom apartment, in a clean quiet block beside Beacon Hill Park and step from the ocean front. Weekly maid service, linen, free laundry, cable and electricity all included for only $275. 384-4362 or 384-1007.

BY PARK AND OCEAN FRONT Cozy, furnished bachelor apartment in well maintained block with fully equipped kitchen, cable TV, linen, weekly maid service and utilities for only $235. 384-4362 or 384-1007.

SCOTSMAN MOTEL 490 GORGE RD. EAST 388-7358

Fully furnished bachelor suites color T.V., linen, dishes, free phones, laundromat on premises. By day, week or month.

THE ROYAL VICTORIA MOTEL 230 Gorge Rd. East, offers you accommodation by the day, week or months. Rents that you can afford, from bachelor to 2 bedroom suites, 384-5771.

CLEAN, WARM, KITCHENETTE, bachelor apartments, Estrella Motel 360 Gorge Rd. East. Everything included. $220 month, $70 week. 384-5122.

EDGEWATER MOTEL, 1 BEDroom. From $200. 478-4212.

201 APARTMENTS TO RENT FURNISHED

NEW DELUXE WATERFRONT, 1 bedroom ground level suite, wall-to-wall carpet, all utilities. No children or pets. Adults. $250. Available April 1st. 477-1485.

MOTEL 9, 2828 ROCK BAY AVE. Rent by day, week, month. With or without kitchen. Rent you can afford, $65 weekly. 386-7557.

COZY 1 BEDROOM FURNISHED, completely self-contained unit in 6 mile motel. $210 per month. Including everything. 478-8706.

LARGE APARTMENT IN STATELY Rockland home. For quiet people. $350 per month, 383-7207.

LOVELY STUDIO, SUITABLE for two. Downtown, pool, etc. $250. 595-7804, 383-3769.

ONE BEDROOM SUITE NEAR park; utilities included, available immediately. 595-0246.

LARGE SELF-CONTAINED SEMIfurnished bachelor, Single, mature adults. March 15th, $165. 388-7605.

CLOSE TO GENERAL HOSPITAL park-quiet modern studio. Evenings. 592-7606.

AVAILABLE ANYTIME, CLOSE to Mayfair Shopping Centre, Non-drinker. 388-4627.

APRIL 1, 1-BEDROOM SUITES, for $221 and $210, for single adults. 382-9318.

202 APARTMENT FURNITURE TO RENT

STANDARD FURNITURE

Three Rooms from $35 per month

Immediate Delivery

382-5111

203 APARTMENTS WANTED

I AM A WELL-BEHAVED DACHshund with middle aged quiet owners (no children) and we are looking for an apartment or house hopefully near the beach (for walks) from April or May 1. Please phone 386-3511 Su

233 MORTGAGE LOANS and INSURANCE

NANAIMO REALTY MORTGAGE DEPARTMENT PROVIDES

FULL FINANCIAL SERVICE "LARGE OR SMALL AMOUNTS" SHORT OR LONG TERM FIRST AND SECONDS I.C.I. A SPECIALTY REALTORS PROTECTED CALL

JOHN ADDICOTT
NANAIMO REALTY (VICTORIA) LTD.
385-5741 or 477-8232

ARE YOU BUYING A HOME? MORTGAGE FUNDS AVAILABLE

Do you need additional capital, or funds for debt consolidation? Use your home equity up to 65% of appraised value.
1st—2nd—or 3rd Mortgages
Construction interim. Commercial also available.

Rae Investments Ltd.
204-493 Burnside Rd E.
Victoria, B.C.
388-7891 — Days
477-3885 — Eves., Mr. Stuber

LET WHITTOME'S

Arrange the financing of your home at the most advantageous rate and terms. We have money available for first and second mortgages.
Phone KAJ JACOBSEN

J. H. WHITTOME AND CO. LTD.
1111 BLANSHARD ST.
388-4271

MORTGAGES

We have funds available for 1st and 2nd mortgages with flexible terms. Rates begin at 11½%.

P. R. BROWN AND SONS LTD.
762 Fort St. 385-3435

MORTGAGE FUNDS AVAILABLE FOR FIRST MORTGAGES AT 12%, SECOND MORTGAGES AT 15% AND INTERIM FINANCING. FOR DETAILS CONTACT MR. McKENZIE 386-7521. BOORMAN INVESTMENT CO., LTD. 1111 GOVERNMENT ST.

11.5%
Immediate Funds
Interim or Conventional
Commercial — Residential — Farm
R. GEDDES
PRINCIPAL PROPERTIES LTD.
477-9514

Funds available immediately for 1st and 2nd mortgages. Contact:
david burr ltd.
655 FORT ST. 384-9335

234 MORTGAGES FOR SALE

SINCE 1887
Pemberton, Holmes Ltd.
1000 Government St.

1st Mortgages available for INVESTMENT
12% — 12½%
1 Year to 5 Year Term
For good quality mortgage investment call
VINCENT HOLMES
RICHARD HOLMES
384-8124

18%
Short Term First and Seconds
Well-Secured
R. GEDDES
PRINCIPAL PROPERTIES LTD.
477-9514

YES WE HAVE FUNDS AVAILable now. CONTINENTAL ESTATES CORPORATION, 777 Fort St. 385-6778.

235 WANTED TO BORROW

FIRST MORTGAGE $25,000 AT 12% 5-YEAR TERM. FIRST MORTGAGE $23,000 AT 12% 5-YEAR TERM. FOR DETAILS CONTACT MR. McKENZIE 386-7521. BOORMAN INVESTMENT CO., LTD. 1111 GOVERNMENT ST.

MORTGAGE WANTED

$6,000, 2nd mortgage required at 15 per cent. B. Greig 386-6164 or 598-3105. Castle Properties.

FIRST MORTGAGE $25,000. AT 13½%, 5-year term for small development. Excellent references. For further details, please contact Alec Logan, 477-9631 evenings.

240 BUSINESS OPPORTUNITIES

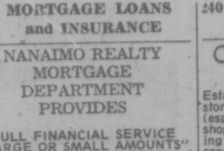

1125 DOUGLAS ST. and
3647 SHELBOURNE ST.

Automotive Repairs

Foreign cars, excellent equipment, stock, lease and business. Try $20,000 down. Full price $60,000.

Shopping Centre

5 units, 2 years old. Excellent condition, favourable leases, cost of living indexed, escalation clauses. $205,000.
For either of these investment opportunities call exclusive salesmen TED PINFOLD 388-7742 nights, or JOHN RUSSELL, 652-3248 nights, or 477-0141 days.

Canada Permanent Trust Company

MOBILE HOME PARK

An excellent revenue property in a beautiful location. There is a modern 1500 sq. ft. home for the owner, 3 rental cottages, 11 mobile home pads (occupants are mostly retired folks), laundromat and a grocery supermarket (rented at present) doing an excellent business.
The complex is well organized and easily adapted to your own ideas. There is room for expansion on the 4-acre site and mobile home spaces are in demand in this area. $80,000 down will handle.
For further details please call:
JIM ALLAN
Res. 382-5701
CENTURY 21 MAYFAIR REALTY
386-2955

QUALICUM BAY

MOBILE TRAILER PARK that has just been expanded a good thriving business on 2.98 acres with 3 houses, 4 cabins plus trailer, 7 mobile pads. To view call Hazel Campbell 386-6161 or 592-0632. Castle Properties.

240 BUSINESS OPPORTUNITIES

CAMERAS, BOOKS $14,900

Established photo supply and book store located in a very popular (especially to tourists) downtown shopping area. There is a good living presently and room for increased revenue with expanded summer hours and especially if operated by a camera expert. Price includes furniture and fixtures. Inventory of approx. $20,000. additional. F.D.B. financing available. For more details call: Allan Trelford — 652-3717.

CENTURY 21
J. D. BOSDET LTD.
120-727 Johnson SStreet
Victoria, B.C. 386-3128

OWN YOUR OWN BUSINESS

—Construction consulting business
—No capital investment
—Get paid in advance
—Make $50,000 in first year
—Full training program
—2 Person business
—$18,000 required for dealership

Enquire by writing Weather-Seal Industries Ltd., 3421 Kingsway, Vancouver, B.C. or phone (112) 438-7271.

THIS BUSINESS IS MOVING

ONE OF VICTORIA'S BEST SMALL CARTAGE COMPANIES IS NOW AVAILABLE FOR PURCHASE. SHOWING EXCELLENT RETURNS. THIS IS A FANTASTIC OPPORTUNITY FOR AGGRESSIVE PERSON!

Jack Greenwood
386-2911 or 384-5228
Homefinders, Wall and Redekop

WHO'S MINDING THE STORE?

Your could be by investing in this corner grocery store and separate recently renovated two story home. The store grosses approx. $6,000.00 per month and can be F.B.D.B. financed. Try your offer on the asking price of $79,000.00 by calling GORDON ELLIS. 592-6079 or COLIN CRAVEN, 386-0627 or NANAIMO REALTY (VICTORIA) LTD. at 385-5741. M.L. 15928.

BAKERY $12,000.00

Priced for quick sale. Well established Retail-Wholesale trade with excellent expansion potential. Good lease arrangement available. Secure income for a family investment.
CHUMMY CRABBE 388-5555 - 479-7998 B.C. Land and Insurance Agency Ltd., 530 Broughton St. 388-5555.

FOR SALE DUE TO SICKNESS, A licenced fully equipped saw filing and sharpening business set up in the basement of the home. House is a modern well-built 2-bedroom older home on an attractive lot. Modern saw filing and sharpening equipment and machinery is new. Excellent terms to the right person. Only sincerely interested people to apply in person to — 433 MAPLE STREET. NANAIMO, B.C.

MARINER HOMES

Mariner Homes of Penticton, B.C. is looking for new dealers to expand their market. Mariner is in the modular and packaged homes industry. All our homes are to N.B.C., C.S.A. and C.M.H.C. standard If you are interested in becoming a dealer please write to: Mariner Homes Ltd., 568 Dawson Avenue, Penticton, B.C. Attention: K. Dunn. Phone 112-493-0040.

RESTAURANT $65,000

Located on Douglas St., downtown Victoria—a profitable year-round business. For further information, please call:
FRED MOLYNEAUX
386-2111 658-5429
MONTREAL TRUST CO.

DOWNTOWN RESTAURANT

Price reduced $20,000 with IDB financing available. Present volume exceeding $140,000. Illness reason for sale. Beer and wine license with seating capacity of 100. Make an offer on $65,000 to Don Oakes. 478-4334 or B.C. Land 478-5588.

SEWING BUSINESS $22,500

Exclusive patented design of patterns, making garments for nursing homes, hospitals. Business only. MLS.
386-2111 ART PEAKER 477-3957
MONTREAL TRUST CO.

BUSINESS OPPORTUNITY. MILL Bay. Cobble Hill area. Other obligations forces owner to sell Septic Tank cleaning outfit. 5 ton Vacuum Truck plus Hoses — Use of our extensive yellow page advertising for the remainder of the year. All serious offers considered. Phone 743-2623.

DO YOU HAVE SOME ARTISTIC appreciation? Here is a small business ideal for one or couple. Right downtown in good tourist area but year round store traffic. $21,000. Call Allan Klenman for appointment 382-7276 or 592-9771.
Town and Country Realty Ltd.

GRAVEL TRUCK PLUS BUSIness, limited company. Late model diesel, complete with written work contract, H-plate, good working clientele. $30,000. Excellent financing. Reply Victoria Press, Box 607.

GOLD MINE FOR SALE
Retail store in Luxury Hotel, $25,000; $10,000 down, Vendor will carry. $5,000 stock, fixtures, 5 year lease and low rent included. 382-4512.

RETIRING? GOOD FISHING AND hunting. Retail shop store plus 3-bedroom modern, full basement home. Full price $55,000. Cash to mortgage at 6¼ per cent. Interested parties write Box 114, Kelsey Bay, B.C.

ORGANIZATION GOING OUT OF business, has a lease for one 3M Copier with respected company, seeking third party to assume balance of payments. 5 payments remain at $83.19 over a period of 1½ years. 388-6041.

WELL-ESTABLISHED AND franchised audio-visual sales service and rental business. Excellent gross potential. $50,000. Victoria Press Box 641.

WILL SELL 25 CONDOMINIUMS, 15% under market and listed price. Clear title. An excellent investment. First class location. Reply Victoria Press, Box 645.

NATURAL FOOD STORE

Well established in Sooke Shopping Centre. $7,000 plus stock. 642-3281 or 642-3495 after 6.

FINANCIALLY SOUND INDIVIDual wanted to invest in new business operation, attractive terms. Phone 388-5461, extension 35 for appointment.

JANITORIAL SERVICE, GROSSing $2,100 per month. Equipment included. $20,000 or nearest offer. Reply Victoria Press, Box 557.

CLEANUP BUSINESS FOR SALE $30,000 firm. Good returns, contracts, 2 trucks, equipment, office. Victoria Press, Box 637.

BEAUTY SALON, MUST SELL due to health. $12,000. Owner may carry part. 479-9142 after 6 p.m.

200% PROFIT ON YOUR INVESTment, short term investment, $2,200. Box 2442 Sidney.

JANITORIAL BUSINESS for sale. 479-4347.

241 BUSINESS OPPORTUNITIES WANTED

YOUNG DENTIST (D.D.S. DAL.)

2 years experience — one in General Practice, one in Public Health Children's Dental Programme, wishes to associate or lease a General Practice in B.C. Would like to relocate in May-June 1976. Please write:
Dr. Robert G. Rix,
Winslow RR2,
P.E. Island. COA 2H0
Phone: 1-902-892-2037

MUSIC ORIENTATED RETAIL outlet. (Records, instrument sales, or stereos, etc.). Must have established suppliers, contacts. Would consider franchise. Details to Victoria Press Box 628.

244 REVENUE PROPERTY

S X S Duplex
Esquimalt

Stucco exterior
2 Bedrooms each side.
Fireplaces in Living rooms.
Separate dining rooms.
Developed high basments.
½ acre property.
Close to all conveniences.
Asking price $85,900.
For more information, evening call:
477-5382 BILL SIDHU

Town and Country

2 BR stucco home with self-contained suite in high basement. Bargain priced at $49,900.
386-6796 BILL SIDHU 477-5382

WESTMONT REALTY LTD.
920 Hillside
386-6796

BROWN BROS. on LANSHARD
'People Helping People'

JAMES BAY

Near Dallas waterfront and Yacht Pond. Very spacious up and down duplex. Redecoration and some imagination needed, otherwise building is solid. High valued apartment zoned lot. Good value for $73,000.
OLGA ZACHARY 592-2265
or 385-8771 (anytime)

HERE'S A BUY

CONVERSION ON LGE DOUBLE LOT

near Jubilee, bus and shops, all in excellent condition and recently newly carpeted and decorated in and out. Present income 915 mon., due to increase to approx. $1,000 in May. A fine home and revenue or holding property. (Present zoning R.2)

PRICED FOR QUICK SALE $89,500

S. W. ANDERSON LTD.
384-4833 Res. 385-0279

BUY IT WITH YOUR MOTHER

HOME AND INCOME
Up and down Duplex with additional in-law suite. Situated overlooking Esquimalt Gorge. Views of water and park. Each suite is 2 br., w-w, appliances and drapes. Quiet street, fully developed. Terrific value.

$69,500

KEN MANN 477-6773
STAN PELLAND 598-5427
BUS. 598-5144
T. L. MANN AND ASSOCIATES LTD.

SLASHED! WAS $125,000 IS $110,000

These 2 duplexes (4 units) situated on 2 extra-large lots, together being approx. ½ acre, can be bought for $110,000. Good revenue or holding property, good mortgage existing. For further details, phone:
GEORGE HESS
385-7761 24 hrs. 479-7069 Res.
D. F. HANLEY AGENCIES LTD.

INVESTMENT WITH REVENUE

Excellent holding property, consisting of approximately 3¾ acres of park-like land within 4-mile circle. Presently grossing over $8,000 per year from 4 dwellings. An opportunity that should not be missed. Priced at:
$160,000
For further particulars, contact John Todd.
david burr ltd.
Office 384-9335 Res. 598-7849

COOK ST. PARK AREA

PROFESSIONAL TRI-PLEXED OLDER HOME LESS THAN A BLOCK FROM SEA PARK AND SHOPPING. 2 TWO-BEDROOM AND 1 ONE-BEDROOM SUITES. THIS DESIRABLE PROPERTY OFFERED AT $95,000.00. OWNER WILL CARRY FINANCING. FOR FURTHER INFORMATION PH. BILL PALFREY 598-4210.

GORDON HEAD DUPLEX

New Strata Title Duplex. Immediate possession. Featuring 1290 sq. ft. units with living room, fireplace, dining room, cabinet kitchen, 3 large bedrooms and 2 baths. Situated on 11,000 sq. ft. lot. Close to transportation. Asking $52,500 each side. MLS.
HOWARD TOMLIN 477-1327
385-9741 HENDERSON REALTY

YOUR OPPORTUNITY FOR A HOME AND REVENUE

Buy this 12 unit rooming house with a monthly revenue of $1490. Live in a confortable suite and have a guaranteed income. Priced at $119,000. 1st mortgage of $68,000 at 10¾%, 2nd mortgage financing can be arranged. To view, call:
477-0191 KEITH LECKIE 598-1667
Royal Trust Real Estate Dept.

DUPLEX

—3 bedrooms each side.
—Being renovated now.
—No rent controls.
—Asking price $56,900.
—Down payment open, balance back to vendor.
—For further information please contact JON DAVIS at 386-2437 anytime.
PACIFIC STRATA REALTY LTD.

MODERN SXS $76,500

Legal Triplex consisting of 2 two-bedroom part basement suites side x side plus a two-bedroom suite in the basement. Located in a very handy area. This is priced to sell. Exclusive with Castle Properties Ltd. 386-6164.
CHRIS GREIG BOB KOHLRUSS
479-7995 598-7689

12-SUITE APT. $185,000

11 self-contained bachelor suites and one 3-bedroom suite, large lot. Hillside-Cedar Hill area. $3755 monthly revenue. $88,000.00 mortgage at 10½% and 10½%. For further information call:
595-5171 DOUG POSKITT 656-4236
Canada Trust

BEACON HILL PARK

Prime 9,000 sq. ft. lot overlooking Beacon Hill Park. Apartment zoned. Has very large house that will convert to suites or rooms. Offers invites to $99,500.
HUMPHREY GOLBY 592-6730
HENDERSON REALTY 385-9741

FAIRFIELD REVENUE

Owner suite plus 10 light housekeeping rooms. Owner will consider financing with good down payment. Asking $97,500. Call OLE KNUDSEN 388-6231 or 598-2461. CENTURY 21, Island Pacific Realty.

FOR SALE OR LEASE WAREhouse 5000 sq. ft., at $3 per sq. ft. Recently constructed central Nanaimo area. Two 12 x 14 overhead steel doors, offices and oil-o-matic. Phone (Nanaimo) 758-1812 between 10 a.m. - 2 p.m. weekdays.

MOVE UP TO 37 APTS.

Esquimalt, close in, 33 apts. plus 4 apt. annex, gross revenue $77,338.80. All tenants on rental agreements — full price $624,000.00. Generous terms and trade ins. Call Wes Dickie at Dickie Agencies Ltd., 382-4312 or eves. 477-4662.

FAIRFIELD

Side by Side duplex with extra suite. Owners suite vacant. Asking $89,500. Ben Greig 386-6164 or 598-3105. Castle Properties.

4 BEDROOMS, 2 BATHROOMS

$55,700. Rented now at $475 per mon. Tenants pay for ALL Utilities. Ryan Properties Ltd., 382-8135.

244 REVENUE PROPERTY

53 SUITES
OPEN TO OFFERS

At the asking price of $950,000, this 15-month-old block can be purchased with as little as $125,000 down. Some of the many features include 150% parking, sauna, large suites and a very appealing exterior design. Capable of showing a true return in excess of 10%. This building is an excellent investment. Trades considered. Call:
477-0191 RAY TILLYER or 477-1650
JUDY JOHNSON
Royal Trust Real Estate Dept.

UNDER CONSTRUCTION 18 SUITES

Estimated gross annual revenue. $44,000. Ideal for professional people with tax problems.
$340,000
BRIAN MARTIN 595-5171
Canada Trust

SXS DUPLEX IN ESQUIMALT

This lovely 3 BR, 1½ bath 3-yr.-old duplex is one of the nicest on the market and so realistically priced at $79,500. A must for the revenue minded. PETER SYKES, 386-2955 or 382-3216. Century 21, Mayfair Realty.

245 REVENUE PROPERTIES WANTED

DUPLEXPERTS

We have sold a very considerable number of duplexes and revenue properties priced from $35,000 to $150,000. Consequently we know the market and have a long list of buyers. If you are thinking of selling call us for an experienced market evaluation.
Glenn Nicholls
Gerry Finnigan
388-6231 or 598-7689 or 383-4739
CENTURY 21, Island Pacific Realty

WANTED

Duplex — up and down or side by side with 2 or 3 bedrms each. Client would consider Vic West.
MARY McGUIRE 479-7668
DONNA VALIKOSKI 385-8784
DOUGLAS REALTY LTD.

247 COMMERCIAL OR INDUSTRIAL PROPERTIES

DM
SEATTLE
$5,300/SUITE

Brick exterior, first class condition, just upgraded. 38 S.C. suites, rents from $60 to $100 mo. Over $38,000 yr. income. You'll receive better than 10% return on $40,000 down payment.

SEATTLE
NEW 94 SUITES
10% DOWN

Very rare opportunity to receive maximum benefits from only $150,000 down. Low, low price of only 6 x gross annual income. Finest rental area.

SEATTLE-EVERETT

Make offer. 215 newer suites, good mix of 1 and 2-bdrm units. Annual income $496,000. Asking 7 x income.

With offices in Vancouver and Seattle we provide double service at no extra cost. For details on the above, call Ed Hemsted in Vancouver, 681-1331 or 669-1590 eves.
DAVID MEYERS, INC.
777 Hornby St. B.C. 1236
Vancouver, B.C.

Western HOMES Ltd.

PRIME COMMERCIAL

City location with existing 3900 sq. ft. building. Could be adapted to any use. Parking, land and building for price for the land. For details on this and other prime commercial listings in the city. Call Ken Jensen, 386-3494, 592-9079.

OPPORTUNITY KNOCKS!

So many POSSIBILITIES! HOTEL? MOTEL? CATERING? NEIGHBOURHOOD PUB? The location is fantastic — right by the AIRPORT. At present, the operation is a coffee shop with a separate small residence. The LAND is a half acre COMMERCIALLY zoned plus a sep. lot residentially zoned. Price for the package is $124,000.00 MLS. Phone today — Terry Eden and Wilf Cotton at 386-3494 (24 hrs.). WESTERN HOMES LTD.

Office Building
$365,000

Fully modern, exceptionally-well constructed, 2-storey building. Approx. 9,000 sq. ft. of rentable space. Approx. 3,500 leased. All concrete and cement block. No maintenance. Truly a fine opportunity, priced below replacement cost. For info. and appointments to view, phone:
GEORGE HESS
BILL WESTCOTT
479-7069 Res. 477-5402 Res.
385-7761 24 hrs.
D. F. HANLEY AGENCIES LTD.

GENERAL COMMERCIAL

Half Acre with 70 ft. frontage on Old Island Highway. Heavy traffic area less than 1 mile from Colwood shopping complex. Proposed new GM dealership across the street. Excellent retail or small office location. Courtesy to realtors. Asking $70,000. Vendor may carry to good convenant. MIKE RYLAND 478-4761, 478-5561. DOUG COLE 478-4494. BLOCK BROS. REALTY LTD.

M-2 (INDUSTRIAL)

Probable B-3 conversion if desired. Lot Avg. 52x108. $42,000 plus similar lot adjoining back (3-Bdrm. Home).
$37,500
For further details please call:
RAY-SMITH 384-8091
THE ROYAL TRUST CO.

HISTORIC VICTORIA BUILDING FOR SALE

This four storey building is close to the revitalized "Old Town" restoration taking place now. It is right on Government street. To the forward looking and imaginative investor it is a very viable proposition. It has been designated a heritage building. For presentation folio phone: 598-3344. Price $789,900.
URSULA E. S. LA LONDE,
JACK MEARS OAK BAY REALTY LTD.

ABOUT ONE ACRE

Commercial Land For Sale
One Block East Douglas
Full Price $315,000

264' x 165' level site on Oak Street. The rear of this property touches Audley Street cul-de-sac. Zoned "C-1" now. Full particulars from Harold Groos.
Charman Pacific Realty Ltd.
385-9765

NOW STARTED
CONDOMINIUM WAREHOUSE
2 UNITS ONLY

2,000 sq. ft. each which includes office and warehouse area, loading facilities, and parking. Jobbers, who lease when I.D.B. financing will allow you to own.
For further information call 384-8124 JACK COLWELL
384-8124 R. D. LAW
PEMBERTON HOLMES LTD.
1000 Government St.

PRIME COMMERCIAL LOT ON Fort St. 60.5x112. Owners will help finance developer or will joint venture. Ideal for professional office. Close to Quadra. Will accept trade. Asking $125,000. 658-5479.

247 COMMERCIAL OR INDUSTRIAL PROPERTIES

TRADESMAN OR CONTRACTORS
Commercial zoning almost a certainty. Build your own workshop or warehouse on this ¾-acre rock free, seaview lot. Fine, no step, full bsmt. bungalow included in the full price of $85,000. Close to Sidney.
ROYAL TRUST CO.,
DAR GARSIDE — 384-8001
BYRON PRICE and ASSOC.,
ALAN KENT — 386-1454

RE-DEVELOPMENT
Near Town and Country — almost 24,000 sq. ft. available now. Asking $7.00 per sq. ft. for site near proposed new highway hook-up For further information, please call:
DENNIS BERRY at 598-3344,
JACK MEARS OAK BAY REALTY LTD.

WANTED URGENTLY 10-15 SUITE APT.

A prospective purchaser anxious to buy: AGE or RETURN is not the prime concern. Prefers Fairfield, Oak Bay, Victoria or Sidney area. 388-6424 SYLSHUMKA 385-7373
BAYSHORE REALTYL TD.

COMMERCIAL

M2 zoned. Catherine Street. 56.5x119.6. Buy this with $20,000 down. Vendor will carry balance at 11 per cent, while you build! MLS 15773.
385-7721 BRIAN COUTTS 598-2405
GARDNER REALTY LTD.

CLOSE TO GOLF CLUB

Situated in a quiet, peaceful area of lovely homes. Cathedral entrance, deluxe cabinet kitchen, 3 bedrooms on main with master ensuite. Ground level basement ready to be finished. Oak trees. Walking distance to Westbrooke Plaza. $64,900. Call Ann Alphonse 388-7733. Excel Realty Investment Corp.

DOWNTOWN LOCATION

Approximately 11,740 sq. ft. of C-2 zoned commercial property with 124 ft. of frontage. Potential unlimited. 658-8151, 478-9123. By owner.

INDUSTRIAL ZONED LAND, 1.1 acres off Keating Cross Road. Adjacent private air strip. For further details, please call Alan Dove. 388-6657.

250 HOUSES FOR SALE

10¾ Per Cent Mortgages Available
(On 2 houses under const.)

OPEN HOUSE
Fri. & Sat. 1:30 - 4
ASPEN PLACE
(Off Arbutus Rd.)

This quality-designed, limited-size subdivision located in Cadboro Bay allows you the flexibility of having a customed-styled home built to your specifications or to have one of the two model homes nearing completion finished to suit your individual taste. We invite you to view the homes under construction and discuss your specific requirements with one of or realtors.
FOR PRIOR VIEWING CALL:
HARRY PALM 384-7229
DAVE GIBSON 388-5647
BOB LINDSAY 388-7407
OFFICE 388-9172

NEW DELUXE HOUSE

Under construction. 1400 sq. ft., full, high cement basement. 3 bdrms., master ensuite. Large in line living-room, dining room. In area of excellent new homes. Good financing, end price $74,900.00. Estimated time of completion May 1, 1976. For further details phone — timated time of completion May 1.

JUBILEE AREA

Neat and clean 2 bdrm. possible 3rd lower level, dr.-in garage situated on park-like lot. Near bus and shopping priced to sell at $54,900.00. MLS 15729.

PLUS ESQUIMALT AREA

Immaculate 2 bdrm., f.p. nice kitchen, good size e.a. Situated on large duplex-zoned lot. Firm listing price of $45,000.00 For particulars on both please CALL
384-7229 HARRY PALM 388-9172
MLS 15560

FARMERS & MERCHANTS TRUST
"REAL ESTATE HAS A PRICE"
"INTEGRITY IS PRICELESS"
731 FORT STREET

BROWN BROS. on LANSHARD
"People Helping People"

UPLANDS
GEORGIAN COLONIAL
The Age of Elegance

We are privileged to offer this very distinctive home for sale, situated in a prime Uplands location, on almost ¾ of an acre of landscaped grounds. This classic home of 12 rooms comprises 6 bedrooms, 3 complete bathrooms, a 2-piece powder room, and a spacious living room with marble faced fireplace, a large bay window and quality wall to wall carpeting. The adjoining den, with brick fireplace, is ideally located to provide privacy. The bright, spacious kitchen, with eating area, has a pleasant view of the garden and patio. It has a built-in dishwasher, garburator and many extra cupboards and storage closets which is so important to every homemaker. The separate dining room is of entertainment size, with bay window and wall-to-wall broadloom. Discriminating buyers will be impressed with the special features and the excellent design of this 2-storey home offered at below replacement cost of $175,000.00. Appointments to view may be arranged by phoning MR. RICKARD or MR. MESSAGE at
385-8771 (anytime)
No viewing on Sundays

SAANICH PENINSULA M.L.S. SUPERS!

NEW! $67,800. Keating area — Full basement developed — 3 bedrms. 3 bathrms. All SPACIOUS ROOMS.

NEW! $61,000. SIDNEY near everything! and lovely SEA VIEW! 3-bdrm., home. Extra rooms R.I. on Ground level.

2 YRS. YOUNG! BRENTWOOD — 4 bdrms. 2 bthrms. Lower level completely finished. Den. Rumpus, Guest rm., $66,900.

LOVELY, CORDOVA BAY. A PLEASURE TO SEE. in FINE condition, 4 bdrms., two bathrms. Fully developed bsmt., with everything! $66,900.

CENTRAL SAANICH — Age 1½, Nr. Fairgrds. — 3-level home — 3 bdrms., 3 bathrms. Nice family home for ONLY $59,900.

JOHN BISHOP
RES. 656-2308
Wills & Wonnenberg Realty Ltd.
384-0581

BY OWNER. MOVING EAST. 1½-year-old home in Brentwood. Large dining room-living room, three bedrooms, wall-to-wall carpet, 1½ baths, dishwasher, two fireplaces, family room, den, one bedroom downstairs, covered sundeck, two driveways, fenced yard trees. Close to schools. Large 10 per cent mortgage. $66,900. 6973 Carmel Way. 652-3330.

YOUR OPPORTUNITY

To purchase three-bedroom, no-step bungalow located near Gorge Waterway. Enhanced by 150' wide lot — subdivision possibilities! Priced to sell at $49,900. YOUR condominium suite considered as trade. For RESULTS please call:
RATHER Realty Ltd. 384-0212

5 BEDROOMS, LARGE HOUSE for sale. $39,500. 1268 Pembroke. Phone 383-8994.

250 HOUSES FOR SALE

Nanaimo Realty
VICTORIA LTD.
formerly
OLYMPIC REALTY LTD.

OPEN HOUSE
SAT. 1:30-4
981 WEAVER PL.
(OFF LODMELL, OFF WALFRED)

A brand new 3 B.R. home on an attractive treed cul-de-sac. Spacious kitchen and dining room area. Brick fireplace in comfortable living room. Ensuite plumbing. Full high basement for development. Well priced at $59,500. Phone DAN NASH 385-5741 or 477-2078.

OPEN HOUSE
SAT. 2-4:30
7163 GRANT RD. SOOKE

3-year-old 3-bedroom family home, full basement with rec room and extra washroom. Well priced at $44,900. MLS 15939.

MUST BE SOLD IMMEDIATE OCCUPANCY

Lovely 3 bdr. (master en suite) 4 level-split, living room with fireplace, separate dining room, large kitchen — this home is only 16 months old and has lots of extra potential. Owner transferred so is priced to sell at only $59,900. Call LOUISE RICH 385-5741 or 478-0979. ML 15721.

YOU DESERVE THE BEST AND HERE IT IS

In beautiful Broadmead, 4 bedroom home of grace and quality. Every inch of the 2900 sq. ft. tastefully finished from the formal dining room to the cozy separate bar room. Floor to ceiling old brick fireplaces in both living room and family room. And one of the biggest rec rooms you ever saw. Wall to wall carpets everywhere except in the three bathrooms. Double drive-in garage, huge sundeck and professional landscaping. At $114,900 this home has everything. Drive by 1008 Carolwood Drive then call me to view. AL TASSIE 384-9069 or 385-5741 anytime.

"NO COMMUTING NECESSARY

Combine your job with your home by investing in this grocery store and home. Located on one large lot. The home has recently had a second story added and has been completely renovated. The store grosses approx. $6,000. per month and is located in an area of new apartment buildings. Stock to be purchased separately. Can be F.B.D.B. financed. Try your down payment on asking price of $79,000.00 by contacting 385-5741. COLIN CRAVEN 386-0627 or GORDON ELLIS 592-0079. M.L. 15928.

NEWSTEAD REALTY LTD.
1637 Fort St. 598-5166

NEW HOME FULL BASEMENT

See this beautiful Spanish type home that features ground level entrance to large well appointed foyer. Large modern kitchen with dishwasher space, large eating area, entrance to huge sundeck. Spacious living room and dining room. Three finished bedroms up. Great potential for developing lower level. Asking $72,500.
MARY JAMES
598-5166 386-9690

CITY COMFORT

4-bedroom character with separate beamed ceiling dining room, cozy den, modern kitchen and bath. Spotless and with stained glass and sun porch. At $54,500 this won't last. Phone now. MLS 15812.
HARRY GRAY
598-5166 477-9967

LAKEVIEW

¾ acre plus lovely 4-bedroom home with finished rec. room. Two fireplaces and warm electric heat. View of Prospect Lake $74,900. MLS 15086.
HARRY GRAY
598-5166 477-9967

A. E. LePAGE
WESTERN LTD REALTOR
912 Douglas St.

OPEN HOUSE SAT. 1-4 P.M.
ELK LAKE AREA
5333 ALDERLEY RD. OFF SAYWARD

Three bedrooms, full basement. Rural setting. 10,000 square foot lot. Built-in oven and range. Old brick fireplace. Tool shed and chicken house. A pleasure to view. Vendor moving soon and will consider all reasonable offers. Listed at $64,500. Paul Smith 383-6905, 386-7551; Roy Neilsen 386-9046.

HIGHLAND AREA
7.6 ACRES

1,360 square foot 3-bedroom modern panabode with full basement, rec room and extra bedroom. Hot water heat, Rock fireplace. Modern barn, 28x51, with loft. Rural living at its best. Large mortgage can be assumed. Listed at $89,000. MLS 315547. Paul Smith 383-6950, 386-7551; Roy Nielsen 386-9046.

Whyte & Gower
Oak Bay Properties Ltd.
2227 Oak Bay Ave.
592-2407

BAY-QUADRA AREA
4 BDRMS — 1½ BATHS
$45,900

Charming, LARGE, older, well kept up house has over 1,200 sq. ft. of living space on main. Full dry bsmt — stairs to attic. Better phone right now on this new listing. MLS 15971. For viewing call Hugh Yerex. Office 592-2407 or 479-8169 anytime.

OAK BAY-UPLANDS NEAR GOLF CLUB AND YACHT CLUB

$115,000. Bright, sunny, delightful, modern family home of nine rooms; triple plumbing (one ensuite), four bedrooms, den, family room with fireplace, living room with fireplace, dining room, electric kitchen with built-ins, breakfast area, utility off kitchen. Entrance hall, and high basement. Patio and double attached garage, cement driveway, all on a wide lot, nearly half acre of park-like setting. Just call Fred Marconi for further information. ML 15402.
MARCONI REALTY 386-3941

TOD-HACKETT CONSTRUCTION LTD.
Days 384-1101 Nights 479-6416

Castle Properties Ltd.

OPEN SATURDAY 9-1 P.M.

CHOOSE YOUR HOME
Hide-A-Way
$46,900

Lakeview, 16 years old, .4 acre. Loads of potential here. 10 Min. to city.

12-Yr-Old $46,900

Three bedrooms, living room with fireplace, fully fenced yard. Immaculate.

5-Bdrm. Fam. Home

Marigold area, large lot. Modern large home. Low price $56,900. FOR INFORMATION ON ANY OF THESE FINE HOME (MLS) CALL:
CHRIS GREIG 386-6164 BOB KOHLRUSS 598-7689
479-7995

GIBRALTAR

Couldn't be more solid than this neat and tidy little love nest. Ideal for retired couple or newly married. Large LR and one-bedroom, kitchen and bathroom on the main floor. Two small bedrooms for the guests, downstairs. Full Bsmt., fruit trees, sun deck and very central. Five minutes walk from Woodward's. Asking only $43,900. So see it quickly with Irene Daliziel 386-6164 or 477-6380.

$43,900

Will put you in a tastefully decorated, completely modernized 2-bedroom home next to golf course and tennis courts. Wall to wal ithroughout, electric heat, large modern kitchen with W-D hookups. 60x120 duplex zoned lot. A really nice layout. See it with Tom Raig 386-6164 or 385-1606.

5 YEARS OLD

Immaculate 3-bedroom bungalow with living room, dining room, well planned kitchen and utility area. Electric heat and wall to wal ithroughout. Priced to sell at $48,900. Quick possession. MLS. Tom Raig at 386-6164 or 385-1606.

NORTH QUADRA

Trees and ever so quiet is this 3-bedroom home with full bsmnt. A style that would please any young modern couple looking for a good starter. All updated services and excellent old brick mod. fireplace. You must see this one. MLS. Call Hazel Campbell, 386-6164 or 592-0632 Anytime.

CITY HOME PLUS SUITE

Well-built older home. Large living room and family dining room. 2 bedrooms, bright sunny kitchen and bathroom. Suite — large living room, kitchen, 2 bedrooms. Laundry room. Separate garage. All on well kept lot. New listing. $59,500. Call Connie Weyler 386-6164 or 592-1961.

MILL BAY

Distant Seaview, 30 min. from town. 2-yr.-old with 2 bedrooms on main and extra bedroom and rec room in full high basement. Nice quiet area. Asking $54,900 TRADES ACCEPTED. Ben Greig or Irene Daizlel, 598-3105, 477-6380 or 386-6164.

MOVE RIGHT IN! $53,900

Are you urgently in need of a home? We have one available now for immediate occupancy! Check these features. 2 bedrooms, living room, fireplace, dining room. Full high, basement with extra bedroom down. Extra parking. Let me show it to you. Quickly call Irene Daliziel, 386-6164 or 477-6380.

GORDON HEAD EXTRA LOT

Asking $91,900 nearly new three-bedroom stucco bungalow with full one-bedroom suite in basement. (Should rent $225) Just fit the market. Quickly call. Irene Daliziel, 477-6380 or 386-6164.

REYNOLDS PARK AREA

This is one home you won't want to miss if you have discriminating taste. A very well cared for home. Large living room with fireplace, separate dining room, modern kitchen. 2 good sized bedrooms, and 4 pce. bath. on the main floor with 2 more bedrooms and family rm. down. Large landscaped lot in an area of fine homes. $59,900. For your personal inspection call Bob Mahlruss 598-7689 or Chris Greig 479-7995, 385-6164 (24 Hrs.) MLS 15968.
CASTLE PROPERTIES

Western HOMES Ltd.

FANTASTIC

This GORDON HEAD beauty is hard to beat. Over 1200 sq. ft. on the main floor. L.R. Sept. D.R. — Kit. with Bl. dishwasher, 3 B.R. and 2 bath. Lower level is professionally finished with entrance foyer, large rec. room. 2nd fireplace and 3 pce. bathroom. Landscaping all completed with bonus feature of underground sprinkle and completely f-e-n-c-e-d y a r d. Priced right at $69,900 with $31,000 1st mtg. at 10% int. per annum due May, 1979. (Excl.) Courtesy to all realtors. Phone today.
Wilf Cotton and Terry Eden
386-3494 (24 hrs.)

NEW LISTING CENTRAL SAANICH 2.35 ACRES

Yes, 2 1-3 acres of mostly cleared gently sloping land in the Keating X Road area. Includes a large double garage with workshop area and an older remodelled 3 bedroom home. House requires some finishing which you can do to suit your own taste. Full price $85,900.00. Call now for an appointment to view. MLS 15857.
Wayne Rowe
386-3494 (24 hrs.)

WHITTOME'S
4520 West Saanich Road
Royal Oak Branch
479-1667

BRENTWOOD NOW $47,900

Ideal starter or retirement, 2½ B.R.s, utility off kitchen, separate storage off carport. This home sits on concrete pad, has cushion vinyl kitchen floor, carpets on other floors. No renovating to do, and ready for early occupancy. Existing mort. at 9½%. Just one block to marina.

250 HOUSES FOR SALE

WILLS and WOODCHERO REALTY LTD.
1318 Esquimalt Rd. 384-0581

BEAUTIFUL BROADMEAD

This is a beautiful home! Custom built and so well set on the lot with picturesque landscaping. This is a modern Tudor, with 15'x19' living room, having a 15' stone floor-to-ceiling fireplace with raised hearth against a feature wall. Formal dining room is 11'x13'. Custom kitchen is so functional with counter top range and separate wall oven. Off kitchen is utility room with 2-piece service bathroom. Family room and eating area is to left of kitchen with brick floor - to - ceiling fireplace along whole wall. This room opens through sliding glass doors to patio and rockeries. 4 bedrooms up with 11'x16' master with ensuite. Another bedroom opens onto a 9'x11' balcony that is sheltered and warm for those Sunday morning coffees. Large 2-car garage within roof line, which has enclosed breezeway to utility room. The decor is lovely, owner has put "quality" everywhere, including 200-amp. service electrical heat with 14 thermostats! And top it all off, the "home" has that quiet "inner calm" feeling. Please call FRANK WILLS now for personalized service. Remember the coming "Uplands" is Broadmead. Asking $130,000. MLS 15787 Call 384-0581.

Just Listed $48,700

Spacious 3 bedroom home 2 blocks to Dallas Rd. waterfront. Excellent condition throughout with W-W carpets brick fireplace and high(useful) basement. The R-3L zoned lot is a bonus. Be first to call and view with C. Eshom 384-0581 or 478-5763.

C.N. Montague Co. Ltd. 384-9318
1028 BLANSHARD ST

OPEN HOUSE

WED., THURS., FRI., SAT.
1:30 - 4:00 P.M.
3215 UPPER TERRACE

IMMEDIATE OCCUPANCY for you in this SUPERB EXECUTIVE HOME offering 2100 sq. ft. of main floor living in a spacious manner. Featuring EXTRA LARGE living room — dining room — kitchen and patio — den — 2 fireplaces — 3 bedrooms — full basement with some development — 2 car garage — set on a .6 acre of PARKLIKE GROUNDS of trees, shrubs and sprinkler system. ALL REASONABLE OFFERS OR TRADES considered on asking price $119,950. MLS 15793 A. Mauger 384-9318 or 598-2385.

DANE DEVELOPMENTS

$69,900
7 NEW HOMES IN GORDON HEAD DIRECT FROM BUILDER

Here is your opportunity to have first choice of our new 3 bedroom houses on Shelbourne at the foot of Mount Douglas Park. Choice of floor plans, with features such as shower en-suite, large bright kitchens, 2 fireplaces, forced air furnace, double car ports. Close to schools, shopping and recreation area. Financing available.
For further information please call G. N. Bergstrom at 592-2449 or 477-2963

TOWN AND COUNTRY REALTY
3579 DOUGLAS STREET 382-7276

UPLANDS
Low Long Rancher. Very spacious 3 bedrooms, den, rumpus with large fireplace, living, dining, utility, 3 bathrooms and family size kitchen. Very bright modern home with many features. Ideal family and in-law home and very impressive for the family who entertains. $149,900. Clear title. A. Kienman 382-7276 or 592-9771.

$5,000 DOWN
Quality built home by master builder on large view lot. (100x150) at Cobble Hill. All services underground and new homes up to $150,000 in this area. This is full basement home, 2 fireplaces, 3 bathrooms, 3 bedrooms. Tastefully decorated best buy on Vanc. Is. for only $65,000. MLS. A. Kienman 592-9771 or 382-7276.

HOMES UNDER CONSTRUCTION

CRAIGDARROCH CASTLE
Right behind the castle, a home of distinction. We have the plans for a superb home. Beautiful treed lot and prestige builder. Call us to view plans and lot but don't delay on this one.
ELNIDO CRESCENT
Treed lot. Lovely home 3 beds, 1½ baths, full basement, 2 fireplaces. Call.
TEN MILE POINT
The ultimate home that has everything. Now under construction. Please call us for information on the above houses.
595-5171 LESLIE BOHER
388-6275 (Por. 729) TERRY SMOLLETT
595-5171 656-5882 (Mobile JL3-8876)
Canada Trust

MUST SELL IMMEDIATE POSSESSION
CLEAR TITLE
4-Bedroom home in Lake Hill on large corner lot. Many fine features including wall-to-wall, 2 fireplaces, double garage, duplex zoned, 2-bedroom basement suite can be rented for $300 plus. $78,000. 479-1517.

2-YEAR-OLD, 3-BEDROOM, 3-bathroom house with deluxe rumpus room, fully fenced on landscaped lot. Drapes included. At low price of $61,000. Location Gordon Head. 477-3665.

OPEN HOUSE, BY OWNER
Thursday-Sunday 1-4 p.m. 2 bedroom house, like new. Basement, brick fireplace, lot 50x120. Vacant. 1253 Oakmount off Cook. All reasonable offers onsidered. 595-1139.

4-BEDROOM HOME IN NEED OF some repair on 2½-acre lot, all fenced with 2 small barns. Next to Elementary School. Offers over $65,000. No agents please. Metchosin area. 478-9493.

FREE
Two years rent, 35' house boat barge type, (not powered), semi-furnished, oil stove, fridge, carpet, etc. Close to shop and bus. $6,500. 385-2082.

CITY, 2 BEDROOMS $43,700
19x15 living rm. Each bedrm., 13x11. 2 yr. roof, furnace, wiring, carpets.
Ryan Properties Ltd., 382-8135

250 HOUSES FOR SALE

FOR SALE
Royal Trust

4082 SHELBOURNE ST.
384-8001

3 BEDROOMS
ONLY $42,350
An excellent buy. Home has full basement, fireplace, large duplex zoned lot and immediate possession. Hurry and call to view.
BERNEIDA TAYLOR
477-0191 382-9485

UNBEATABLE VALUE
Only 6 years old, 4 bedrooms and 5th bedroom partially finished. An attractive well-built full basement home. There's also a 20' rec. room, beautiful new W.W. carpet and fridge and range included. Vendor has just reduced the price to $55,900. For immediate sale! MLS 15933. Call now:
RAY TILLYER or
JUDY JOHNSON
477-0191 477-1650

ROCKLAND
This 5-year-old home is new on the market. Presently tenanted, it must be viewed by appointment only. Living room with floor-to-ceiling fireplace, separate dining room, Cabinet kitchen with family room up the stairs. Well to 3 good sized bedrooms, master en suite, a further full bath plus another 2-pce. Full high cement basement. Priced to sell at the price of $92,500. To view, call:
ROMA or JOHN MOLYARD
477-0191 384-4827

SUNNY BRENTWOOD
Large secluded lot, brand new well constructed home, wrap-around sundeck, ensuite, extra fireplace and plumbing roughed-in on the ground floor. Quality carpet throughout, whole house done in cedar siding to give it a rustic appearance in the trees. Extra insulation. Asking price $68,500. Call:
477-0191 BILL KAPTEYN 477-4363

JAMES BAY
Walking distance to downtown. Beautiful living accommodation in this older classic home, 3 bedrooms, large bright living room and family size kitchen. Asking price $48,500. MLS 15496. The lot has a value of almost $48,500 because of its zoning. Call:
477-0191 BILL KAPTEYN 477-4363

WESTMONT REALTY LTD.
920 HILLSIDE
386-6796

QUIET YET CLOSE

See this brand new 3 BR., full basement home located on a quiet cul-de-sac and close to all conveniences. It has an in-line living-dining room with fireplace, spacious kitchen with generous eating area. Master bedroom with large walk-in closet and 2 pce. en suite. At $58,900 it has to be the best buy.
386-6796 DAVE TAYLOR 384-2718

BEAUTY WITH VIEW

Cedar Hill Golf Course is at the front of this almost new 4 BR. large family home. The daylight basement is well developed and boasts of a Rec. Room, Play Room, Laundry Room, 1 BR. and 2-piece bath. An adjoining double garage has been converted to a billiard room with sundeck over. The view is beautiful a must to see.
386-6796 ARNOLD MARR 477-6233

BRAND NEW

Choose your colors, nearing completion. Features 3 bedrooms, 1½ baths, fireplace in the formal spacious living room, separate dining room, wall-to-wall carpet. The full basement boasts a rec. room with fireplace, laundry area, drive-in garage. Check it out.
ARNOLD MARR
386-6796 477-6233

JUBILEE AREA

Cosy two bedroom home on a dead end street. Nice fireplace in the living room and a beautiful shaded backyard for summer evenings. Ideal starter or retirement. Priced to move at $39,900. MLS 15970.
386-6796 BILL SIDHU 477-5382

BROWN BROS. on BLANSHARD
"People Helping People"

OPEN HOUSE
1233 Sunnyside
Sat., Mar. 6th
1:30 - 4:30

VALUE AND SEAVIEW

Only three years old, quiet location, but close to bus and stores. 3 bdrms., living room with fireplace, another in unfinished high basement. 1½ baths. Basement ready to develop rumpus room, or in-law suite. Fenced garden, ample parking for boat or camper. House very cheerful, perfectly maintained and tastefully decorated inside and out. $59,500. MLS 15923.
OLGA ZACHARY, 592-2265
or 385-8771 (anytime)

VIEW ROYAL
5 Bedrooms

Situated on a quiet, no-through road, this home is suitable for a large family. Comprising 2400 sq. ft. with an 18'x24' living room with an attractive rock fireplace and cathedral beam ceiling. Separate dining room, 4 Family-style kitchen, family room, 5 bedrooms, en suite bath in master, sunken tub in main bathroom, plus a 1-pce. off utility room. Patio, sundeck, on a large lot with treed surroundings. Priced at $69,900.
DOUG LAWSON 595-2486
or 385-8771 (anytime)

NORTH SAANICH

Half acre partially treed lot. Ideal family home with expertly developed lower level. Main floor has 3 bedrooms, living room with fireplace and dining room. All carpeted. Family kitchen with eating area. Lower level 20x22 rec. room with curved bar. Lovely panelling. One large bedroom, sewing room, workshop and lundry. MLS 15766 Only $69,900
JOE RICKARD or
CEC PEARCE 385-8771
(anytime)

5 BEDROOMS

Privacy for everyone, can be yours in this 5 bedroom, plus den family home. 3 sets of plumbing (Master en suite), good sized living room, dining room, with eating area in the kitchen. All of this plus a rumpus room. Early occupancy is needed. Drive by 9502 Greenglade but please don't disturb. $63,500.

IN-LAW SUITE

3 bedrooms plus a 1-bedroom, self-contained in-law suite (that rents for $175). Situated in the heart of Sidney on a large lot, 60x190' average, that is nicely and extensively landscaped. Close to to $66,500.
Soaring Real Estate
Betty du Temple
656-5511 Res. 652-3219

WATER VIEW HOME FOR SALE
4 bedrooms, large kitchen, dining room, living room, family room, double carport, unobstructed view of Victoria and Esquimalt Harbor. Only 4 blocks from beach and bird sanctuary, asking only $92,500. Information phone L. Wergeland Construction Ltd., 478-2998.

250 HOUSES FOR SALE

REALSPAN PROPERTIES LTD.
1031 VANCOUVER ST. 388-6454

SIDNEY $59,500

New 3-bedroom home.
—Superior construction, with thermopane glass throughout.
—6" insulation in ceiling and 3½" in walls.
—Living room 16x13 with 11x9 Dining room off.
—Brick fireplace-raised hearth.
—Close to schools and shopping.
Phone anytime to view.
BLAKE CROTHER
388-6454 652-2553

PANORAMIC SEAVIEW OF COLES BAY
$108,000.00

This mastercrafted home is on .63 of an acre and the view is breathtaking, a few special features are:
—Fully Landscaped Lot.
—Two Heatalator fireplaces.
—Quality wall to wall carpeting.
—Two car garage.
—Hot water heating.
—5 or 6 bedrooms.
—Rock wall feature in living room
This property is newly listed and will go

TRI-PLEX
$71,000.00

This home has two, one-bedroom suites on the main, with a large 2-bedromo suite up. Has a full basement and land is located at 1325 Stelley St. There are fireplaces in all suites. Has an income of $684 per month. Drive by and call me for a viewing.

RIGHT ON THE WATER AT LANGFORD LAKE
$75,900.00

This family residence is located in a quiet area and has 2100 sq. ft. of developed home. There are 4 bedrooms, a family room and the lot is fully landscaped. Ideal serene living can be yours, to view please phone me.
JOHN F. COLWELL
388-6454 592-9828

WHITTOME'S
1111 BLANSHARD 388-4271

QUICK POSS. 2 OR 3 BDRMS.

Move right into this clean, attractive, no Bsmt., older home in Marigold area. Approx. 944 sq. ft. LR with fireplace and W-W carpet. Bright roomy kitchen with eating area. Utility rm. with W-D connections and room for deep-freeze. Only $42,000. View anytime with SHIRLEY WILDE 478-2459, RUTH LUKAITIS 477-5306 or 388-4271.

LAKEHILL BEAUTIFUL LOT

JUST LISTED — Nestled among stately Oaks in a good area, an immaculate home on ½ acre landscaped lot. Quiet cul-de-sac and very private easy care garden. Entrance hall, large LR with FP, separate DR—hardwood floors, 2 good sized BRs with dble. closets, huge kitchen with pleasant eating area, Rec. rm with F.P. in spotless full high above ground cement bsmt. ready for furthr development. Enclosed breezeway to big separate garage. A must see if you are in this price range. Asking $72,500. MLS 15929.
388-4271 GARY MENZEL 477-8494

WHY NOT LIST YOUR PRESENT HOME WITH ONE OF OUR PROFESSIONAL REALTORS?

J. H. WHITTOME and CO. LTD.

Whyte & Gower
Oak Bay Properties Ltd.
2227 Oak Bay Ave.
592-2407

OAK BAY EASTDOWNE AREA EXCELLENT BUY

Delightful newer 3 BR Bungalow with full high basement set back on a lovely corner lot in most desirable area of newer homes. Living room has picture window with mountain view, also Fireplace. Cosy Dining room with door to small Patio. 3 good sized bedrooms. From Hall Staircase leading to basement with large recreation room and drive-in garage also lots of good storage area. Everything in spic and span conditon. For further information on this new listing priced at $65,450. Call LORETTA HOGARTH, 592-3537. Office 592-2407.

Century 21 REAL ESTATE
SUBURBAN REALTY LTD.
2684 Sooke Rd. (Colwood)
478-8316

OPEN HOUSE

SAT. 1:30-4:30
17 DOCK ST.

Will be out to sell this home in James Bay, so don't miss your chance to see it then. This four bedroom gem is close to park, school, shopping and all the interesting activities of Outer Wharf. Situated on a ice easy-care lot, this well maintained home is in excellent condition with aluminum windows, wall to wall carpeting, stainless steel sink etc. MLS 15176.
TOM DUNCAN 477-2462
AL PETERS 478-5992

SSG
SWINERTON, STEWART CLARK LTD.
318 Blanshard 385-2481

REAL ESTATE SERVICE COAST TO COAST AND U.S.A.

ACT NO W! ! !
This home is a pleasure to show, every room a delight to see, wonderful location yet close to the city, this is fantastic at the price of $77,900. MLS. 14874. Phone now 592-3920 or 386-6552 F. C. Hully, Real Estate, 620 View.

BRAND NEW $44,900, $43,500
3 bedroom, no basement homes in Sooke, electric heat, shake roof, fireplace, choose your own finishings. 1,100 sq. ft. 642-3731, 642-5865.

FOR SALE BY BUILDER
New 3-bedroom, 2-bath home on secluded treed lot on corner of Shelbourne and Cedar Hill Road. $69,900. Phone 598-6414, 477-2007.

CHAMPION REALTY LTD.
For Appraisal and Consultation
813 Fort St. 388-4577

250 HOUSES FOR SALE

Century 21 REAL ESTATE

MAYFAIR REALTY
3147 Douglas St. 386-2956
Mayfair Shopping Centre

OPEN HOUSE
THURS. 1:30 - 4
823 REED ST.

Two bedrooms, fireplace in living room, dining room, fully developed basement with third bedroom, rumpus room, workshop, laundry room and storage room. Short walk to Woodwards. Close to Parks and schools. LARRY LINEHAM, 386-2955 or 595-0134.

NEW MLS BROADMEAD

There are too many features to list in this 4-bedroom home located in the high area of Broadmead. Please drop by — you won't be disappointed. Asking $139,500. Exclusive with PETER SYKES, 386-2955 or 382-3216.

RURAL SETTING CLOSE IN

1½-yr.-old, 4-B.R. full-basement home in Langford. Beautiful lot with tiny trees leading down to stream. The home is view style with 2 balconies to view your lot and catch the sun. High arched brick F.P. in sunken L.R. Country kitchen with large E/A. W-W throughout. Much, much more and the price is the 95s. Call me for full details and viewing. PETER SYKES, 386-2955 or 382-3216.

FAMILY LIVING OAKLANDS/ S. SEARS AREA

Fresh on the market, 4-B.R. home in popular area. Home features large L.R. with brick fireplace, family-size kitchen with E.-A., 2-B.R. up (walk-in closets) and 2 more B.R. in fully finished basement. Large rec. room with wet bar. Utility and sewing room, 2nd bathroom in basement. This home is 2½ years old and is in superb condition inside and out. As an added bonus there is a large sundeck leading to a fully enclosed 18' circular pool. Call me now, this won't last long. PETER SYKES, 386-2955 or 382-3216.

CHOOSE ONE OF THESE

Sidney — 50x120 commercial lot with 3-bedroom house and one bedroom cottage ½ block from Beacon Ave. $48,900 (MLS).
Parkside Place, 2 bedroom condominium, reduced to $31,900 (MLS).
Sidney $29,900 (MLS) 2 bedroom older home on small lot only 2 blocks to Beacon Ave. Multi-family zoned.
Sidney $41,900, 2 bedroom no basement home, close to town centre. MLS 15536.
Please call LARRY LINEHAM, 386-2955 or 595-0134.

PACE Properties Ltd.
1640 Oak Bay Ave. 595-2413

4 BEDROOMS
$64,900

Beat the Spring rush! Early occupancy on this fine Tudor styled family home in beautiful Brentwood Bay — just a few minutes to town. Situated on a quiet no-traffic street. Many fine features, rec. room, 3 finished bathrooms, broadloom throughout. Call us to see this charming home.
BRIAN or HELEN HIGGINS
592-2978 or 595-2413

5 BEDROOMS
$44,500
ESQUIMALT

Older 1½ storey with full bsmt. and sundeck. Ideal for the large family or investor for rental and holding. Large apartment zoned lot (7854 sq. ft.). Be the first to see this excellent new Exclusive.
JERRY OWNER 383-3865
or 384-8075 Page 344
OFFICE 595-2413

OPEN HOUSE
CHIMO CLOSE

New home direct from builder, 3 Bdrms, 1½ baths, flr to ceiling F.P.'s — 3 pce. en suites. Immed. Poss. 10¾% Mtge. trades welcome, for further info. Ph. 386-6191 or view Chimo Pl., off Fairburn Rd. Daily 1-4:30. Lots and Plans for Custom Building also available.

HOMES BY KASAPI
QUALITY CONSTRUCTION
FAMILY PRICES
EST. 1955
384-6191
A. A. KASAPI
592-6081
L. Marrington K. Smyth
385-0302 652-0452

SEABOARD PROPERTIES LTD.
7173 WEST SAANICH RD.
BRENTWOOD BAY 652-1141

HALF ACRE

New 3-bedroom home. Trees in front and back protect your privacy. 1½ baths. Sundeck over carport. Full basement. 11¾% mortgage. $67,900. New MLS. 8230 West Saanich Road. 652-1141, Rose Ruse, 652-2694.

RITHET'S
for
Real Estate
Insurance
Appraisals
714 FORT
382-4251

BY OWNER
1-year-old, 1,170 sq. ft. finished, 3 bedrooms, 1½ bath, living room with fireplace, full basement, carport, sundeck. Quiet dead-end road, close to schools, early possession. $53,000. 3321 Lodmell Road, 478-5993, evenings-weekend.

SOUTH OAK BAY — BY OWNER. Beautifully landscaped, immaculate, 3-bedroom home. Large living room, formal dining room, kitchen with patio door, deluxe sundeck, huge recreation room. $70,000. 598-1587.

BY BUILDER
Cosy 2-bedroom home, study with fireplace in basement, 10¾% mortgage. In the heart of Gordon Head, 1846 Chimo Place, off Fairburn. Please phone 477-3623 after 6 p.m.

LOG HOUSES
Natural log home, custom built to your needs. Skilled crew available now. Call and discuss your ideas. So-Lid Timber Housing, 642-5043, 382-4967.

CENTRAL SAANICH — VIEWS
Owner has bought, now offering for quick sale, unusually, charming .4 acre, 2-bedroom, 2 bath, 14-year-old home. Low cost living, about $70,000 (Reduced.) 652-3753.

250 HOUSES FOR SALE

BLOCK BB BROS

CATALOGUE VIEWING

OPEN EVENINGS
MON-FRI
TILL 8:00 P.M.
3636 SHELBOURNE
477-1841

LOTS OF ROOM NICE VIEW

5 bedrooms on a half acre lot in Sidney. Playroom for children, 2½ sets of plumbing, level entry. A home than can accommodate most any size family. Like to see it? Call Mr. R. Bourdin 477-1841 or 642-4150.

Don't pass this up Another New Listing

This extra nice no-step, one-floor plan, 2-bedroom home at $51,900 must be seen to be fully appreciated. A good location in the Cedar Hill X Road area, close to buses and UVic. There's a pleasant living room with brick fireplace kitchen with large dining area, separate laundry room. Attached drive-in garage, patio in your own back yard. Immediate possession.
477-5705 ERNA ELLSAY 477-1841

BUDGETING? NEW LISTING

$47,500. Great location is this 2-bedroom, no basement home in the Cook-Maplewood area. Living room with brick fireplace. Kitchen with eating area, attached garage, plus garden shed. Nice, private back garden. Great for the retired couple or newly weds who would like to try a hand at decorating.
477-5705 ERNA ELLSAY 477-1841

I WISH

That I had had a home like this one when I was raising my kids. We could have all done our own thing. My daughter would have been delighted with her own en suite bedroom. My son could have entertained his chums in the games room. Marg could have enjoyed the efficient kitchen, entertained her aunts in the pleasant living room, fed us our Sunday dinner in the dining room. I could have had a quiet beer in the family room and written my ads in the ground floor office. Even my dog could have made his mark in the fenced backyad. To late for me, but opportunity knocks for you. Only $74,250.
RON EMMERSON
477-1841 658-8386

HIDEAWAY IN WEST SAANICH

Special home for special people! Five beautiful acres of treed property, a private park in fact, totally secluded yet minutes to Royal Oak. Convenient to school, riding trails, Beaver Lake Park too. The residence was custom-designed with 4 huge bedrooms, den (or study). Lovely family room off deluxe kitchen, post and beam living-dining room, laundry on main floor, rec. room and workshop in basement. In all about 3000 sq. ft. finished. Truly a unique offering at $149,000. Call
477-1841 ROBIN ESTLIN 652-5886

IMMEDIATE POSSESSION

Very desirable half duplex offered at a reasonable asking price of $45,500. Near K-Mart on quiet street. 3 bedrooms, electric heat. Garden area with storage shed. A perfect starter or retirement home. Act quickly.
477-1741 KEITH KAYE 658-5839

2.49 ACRES
$84,500

Enjoyment and profit. Enjoy this charming 2-bedroom home, enjoy the wide open spaces of this gently sloping mini-farm. Profit from its great gardening possibilities and its future potential as a holding property. Call immediately.
384-4262 JOHN KEATS 477-1841

SEA VIEW SECLUSION

On .77 acres of beautiful treed grounds. Superb 2-bedroom home with contemporary styling and conveniences, and old-fashioned comfort and charm. Approx. 1700 sq. ft. of carefree living in North Saanich. Close to golfing, fishing and tennis. Asking $79,500. Call immediately for appointment.
384-4262 JOHN KEATS 477-1841

6 BEDROOMS
$59,900

5½-year-old home fully developed for family living. Bright modern kitchen with eating area, in-line dining and living room with fireplace, 3 bedrooms up. Open stairway down to 3 bedooms, family room. Top quality carpet throughout. Large lot provides secluded backyard and treed wilderness beyond. On sewer. Excellent value.
658-5794 BILL REMPLE 477-1841

SOUTH OAK BAY .46 ACRE

Beamed decor, living room with large bay window, fireplace, separate dining room and a fully modern kitchen with adjoining breakfast room. Open stairway off breakfast room to large attic just waiting for development. 2 bedrooms on main. 3 excellent rooms, bathroom and kitchenette in ground level basement. Full garage. Home needs minor attention on the outside, but is an excellent opportunity at $75,000.
598-1420 TED WALFORD 477-1841
RESIDENCE OFFICE

QUEENSWOOD SECLUSION

Situated in that prime residential area of Queenswood and MacDonald, a comfortable split-level home with 3 bedrooms, master with sliding glass doors to a completely private balcony ideal for that cozy Sunday breakfast. Spacious in-line living and dining room with fireplace, built-in ceiling high bookshelves, and a model kitchen fully equipped with quality appliances.26x12'6 family room. Workshop. 2 bathrooms. Offered at just $79,900.
598-1420 TED WALFORD 477-1841
RESIDENCE OFFICE

DON'T DELAY THIS IS YOURS
$46,900

Outstanding value . . . 2 bedrooms with a third in a full basement which has possibilities of further development. This home is beautifully kept, spotlessly attactive and located on a quiet street in a popular area. Heavily insulated top and bottom. Drain tiles, furnace and roof only 3 years old. A magnificent opportunity to start your equity building in conjunction with comfortable living. For appointments to view please telephone.
477-1841 RONALD WAY 598-3852

GRACIOUS LIVING AFFORDABLE PRICE

Situated in a very popular area of newer homes in Central Saanich, this 6-year-old 3 or 4-bedroom split level home offers superior accommodation with a family atmosphere. Sliding glass doors from both the kitchen and dining room lead to the patio and pool area which blends beautifully with a variety of tall trees, to give the rear yard the feeling of a secluded forest. Truly a pleasure to show and view, this immaculate home is offered for sale at $78,500. For more information call:
BERNIE WILKINSON
477-1841 477-8838

250 HOUSES FOR SALE

BLOCK BB BROS

NOW IS YOUR CHANCE
$46,900

2 bedrooms. Because the original sale did not go through this spotless full basement home has just come back on the market. Take a close look at some of the advantages of owning this attractive and economical home: Roof, drain tiles and furnace replaced about 3½ years ago. Heavy insulation in attic and basement ceiling. Low 1975 taxes of $371.09. The owners have puchased a new home and are anxious to sell. Don't miss this opportunity. Call me today.
BERNIE WILKINSON
477-1841 477-8838

NORTHRIDGE ELITE

This area offers a superb quiet setting, ideally developed with a good utilization of trees and natural amenities. The 3.5 year old 3-bdrm., en suite, full bsmt. home finished in a tudor styling blends itself nicely to the area. $65,500.
ROB FUKUSHIMA
386-3231 479-3408

GALENA ROAD SOOKE

Boome Hill subdivision, a modern community where quality built homes can be puchased as low as $46,000, ranging to a more elegant home of 1280 sq. ft., en suite, full bsmt. for as low as $54,900.
ROB FUKUSHIMA
386-3231 479-3408

VICTORIAN BEAUTY

Full of charm and character. Majestic views of mountains. IDEAL for LARGE or SMALL FAMILY. A blooming pity they don't build them like this anymore". Offered at $67,500 (far below today's replacement cost). Open house Saturday.
GERRIT KLOOTWYK
386-3231 384-8075 pager 481

NEW RANCHER

New, 3 bdrm, no-step rancher, in Broom Hill at Sooke. Home is on near ½ acre lot with views over hills and valley. Over 1300 sq. ft. of comfortable living space, family room, utility, patio off dining room, F.P. in large living room, plus 2 feature panelled walls, 5-piece bath, carport. Asking $50,500.
386-3231 D. R. NELSON 478-1847
W. WEICKER 598-1649

4376 NORTHRIDGE OPEN 1:30 - 4 THURS., FRI.

Located in prestigious Northridge subd'n where the quiet secluded surroundings are housed by modern contemporary home is 3½ years old. Has 3 bdrms., ensuite, full bsmnt, and finished in a tudor style. $64,500.
ROB FUKUSHIMA
386-3231 479-3408

OPEN HOUSE 2927 ADYE RD. THURS., FRI., SAT.

1:30-4. Colwood special. Modern 3-bdrm., full bsmt. 5-year-old home situated on quiet cul-de-sac, good 10% existing mortgage. Beautifully landscaped. Prior viewing by appointment.
RUSS McDOWELL
386-3231 382-7930

WALK TO TOWN

Near to town, close to schools and shopping centres in Quadra and Blanshard area this 2-bdrm. immaculate house with in-law suite in the bsmt., w-w throughout, stucco outside and on R3 zoned lot, best opportunity for starters and retireds, reasonably priced at $45,000.
KEHAR DHAMRAIT
386-3231 477-5675

QUICK POSSESSION

3-bdrm. bungalow complete with living room, large kitchen with eating area, OOM heating, plumbed for washer, dryer, 3-ft. crawl space, large carport with added parking. Asking $51,000, offers consideed.
RUSS FITZSIMMONS
386-3231 477-2412

DIFFERENT

Attractive newer home in a rural setting yet only 10 mins. from City Centre. Huge double drive-in garage and workshop. 4 bdrms., 2 baths, large fenced rear yard. Lovely sheltered sunporch. Basement could be in-law suite. Large low interest mortgage. Asking $65,000.
386-3231 FRANK OLIVER 383-6904

NEW HOME— SOOKE

This lovely new, 3-bedroom, full basement home in Sooke is one of the best buys on the market today. Located in one of the fastest-growing areas on the lower island, it is not only a good investment but also an ideal spot to live. Asking $49,500.
478-5561 ISABEL APLIN 478-8492

RARE COLWOOD TOWNHOUSE

OPEN HOUSE NO.2. 2725 Wale Rd., Thurs., Fri., and Saturday. 2:00-4:00 in this the only townhouse close to Colwood corners. 3 bedroom, 1½ bathrooms, large family room, sewing room, sun balcony and patio with sliding glass doors and fenced yard. Flexible financing at $51,900.
MERVE COULTER
478-5561 478-3795

VENDOR WILL FINANCE

OPEN HOUSE: 3313 Woodsworth St. (Simpson-Sears). Open Thursday and Friday night 7:00-9:00. 3-bedroom bungalow on a quiet street within walking distance to everything. Fenced, secluded backyard with 26x16 workshop-sundeck overlooks park. 1½ baths, enclosed garage with extra parking for boat or trailer. Asking $59,900.
MERVE COULTER
478-5561 478-3795

OPEN HOUSE
THURS., FRI., SAT.

NO. 35-3987 GORDON HEAD RD.: An immaculate better than new 3-BR. townhouse near the Racquet Club. 1½ baths, finished basement, LR and DR, and kitchen all tastefully decorated. Extra sound proofing. Sauna and covered swimming pool at your front door and a small secluded garden in the rear. Ideal living at $54,900.
FRED CRAIG 478-5561

LARGE LOT— LANGFORD

Ample room for garden or animals in back yard. Lots of fruit trees in front yard. The home has 3-bedrooms plus part basement with rumpus room, large living room with fireplace, family size kitchen. Asking $49,000.
478-5561 BOB PAUL 478-2477

NEW 3-BDR. HOME IMMED. POSS. TRY $4,000 DWN.

Beautiful 1,350 sq. ft. home located on large lot. Spacious living room with rock fireplace. Wall-to-wall throughout. Full basement with second fireplace finished. Lots of room for in-law suite. Double carport attached. Asking only 62,900.
HOWARD MITCHELL 479-4818
ISLAND HOMES LTD. 386-7545

FOR SALE BY OWNER, THREE-bedroom home, large living room, dining room combination, fireplace, full basement wall-to-wall carpeting, near school and Simpsons-Sears, 1½ bathrooms, 595-0638.

250 HOUSES FOR SAL

the Permanent

1125 DOUGLAS ST. and
3647 SHELBOURNE ST.

Country Setting

Close to town, this modern home is situated on over 15,000 sq. ft. of rolling land with valley and mountain views. 2 bedrooms on main floor, built-in range, big bright kitchen with covered sundeck off. Lower level presently has 5 bedrooms, could be 2 bedrooms with rec room and fireplace. MLS. $64,900. BARRY THORNDYCRAFT
477-8487 or 477-0141.

Open 2 - 4 p.m. Thurs., Fri. 1669 and 1673 San Juan

Located in the heart of Gordon Head, 2 brand new homes fully completed and ready for immediate possession. Differing floor plans—both with 3 bedrooms, full basement, fireplace and dining room. Buy now, in time for spring planting. For further details phone DARIEN BAIN, 477-0141 or 658-1070.

Trees & Seaview

2 large bedrooms, big bathroom plus ensuite, elegant fireplace, shake roof, new wall-to-wall carpeting, kitchen has eating area, sliding glass doors to balcony overlooking beautiful Brentwood Bay, basement is roughed in for laundry for 3rd bedroom and rec room with fireplace. Lot 55x220. MLS. Only $59,900. BARRY THORNDYCRAFT 477-0141 or 477-8487.

Oak Bay Willows

A number of customers who acted too late on a previous offering are still interested in locating a 3 or 4 bedroom full basement home in this delightful area. If you are contemplating selling your Willows home please call me in confidence. Prices to $80,000 considered. JOHN RUSSELL, exclusive listing salesman nights 592-3248 or days 477-0141.

Gordon Head Hillcrest Area

New and beautiful! Main floor area is 1370 sq. ft. which includes 3 bedrooms, separate dining room, large ground level entry. Basement is fully roughed in for easy development. Enjoy the outdoors on your sundeck or patio plus the fully landscaped 70x101 lot. Priced to sell at $72,500. WALT SLOCOMB
477-0141 or 383-4035.

Colwood

2 bedrooms up plus 1 down in full high basement, 12 years old, shake roof, lot 60x165; net taxes $11 per month. Try $2500 down. For further detail phone R. W. RHODES
382-9191 or 479-9241.

New Listing 2 Mile Circle

No step, 2 bedroom bungalow. Living room has fireplace and new W-W carpeting. Attached carport with storage shed. Plum pear and apple trees on spacious backyard. Priced at $51,000 (Exc.). For further information please call DOLORES MILES 652-2735.

Ocean View

Best buy in this private Cordova Bay location. Just 7 years old, views of the bay from living room, kitchen, eating area (there is a separate dining room) and master bedroom. Delightful floor plan, large entry, 3 bedrooms, 1½ baths, full basement with development. $77,000 (ML 15780). GRAY LAITE 656-5267 or SID HASLAM 477-1994 or office 382-9191.

Cosy Bungalow $44,500

Fenced back yard, fireplace in living room, beautiful kitchen, 2 or 3 bedrooms, newer roof, excellent wiring, copper plumbing, attached garage. MLS. IRENE VAN
384-9191 or ANNE HOPKINS
478-0486 or Office 382-9191.

Gordon Head

71x208 lot. Good stucco bungalow with fireplace in living room, 2 large bedrooms, big kitchen, attached 20x24 workshop-garage. Asking $54,500 MLS. IRENE VAN
384-9191 or 382-9191.

Fairfield Beauty

1600 sq. ft. of beautiful living space — 3 BRs, 2 full baths, large living room with outstanding fireplace, guest size dining room, large kitchen with mahogany cupboards and eating area. There is a heated garage and large finished workshop, nice lot with swimming pool. A very cosy home with luxurious carpeting and modern hot-water furnace. Offered at $79,900 (MLS). IRENE VAN 384-9191 or 382-9191.

High Gordon Head

—Area of excutive homes, parklike surroundings.
—Space for summer outdoor living.
—For large family, with privacy for your teenagers and yourself; attractive inlaw suite.
—This desirable home has 4 bedrooms, 3 baths, 2 fireplaces, luxurious rec. room.
—$83,500 (ML 15257)
IRENE VAN 384-9191 or 382-9191

Brentwood Bay

Very comfortable 2-bedroom home on 1.4 beautiful acres. Large living room and kitchen, separate dining room. Sound construction, good basement, oil heating, electric hot water. Call ERNEST WILLDEN
598-4034 or DOLORES MILES
652-2735 or 382-9191 anytime.

Esquimalt Gem

Half strata titled duplex, 2 years old in beautiful condition. 1004 sq. ft. on main level with 893 sq. ft. up. Wrought iron entrance, exterior alum. alcan siding and stucco. Quality built. 4 bedrooms, family room, 2-4 pce. bathrooms. GRAY LAITE 656-5267 or SID HASLAM 477-1994.

4563 Seawood Terrace (Off Ferndale)

Brand new colour scheme, new low price of $83,900 (ML 15257). Seclusion on wide landscaped parklike lot in prestige area, double sundeck-carport, three bedrooms up, luxurious rec. room and self-contained prof. finished apartment down. For viewing information call IRENE VAN 384-9191 or JOHN FLEUR DE LYS 386-3441 or 382-9191 anytime.

Hollywood Crescent

Spacious living and revenue — $65,000 (ML 14944). Back to back duplex; 2700 sq. ft. updated living area on main, some improvement in high and dry basement. 3 bedrooms, kitchen, dining and living room with fireplace, also large 2 bedroom suite rented. For information and viewing call JOHN FLEUR DE LYS, 386-3441 or 382-9191.

Canada Permanent Trust Company

P. R. B
P. R. BROWN AND SONS LTD.

OPEN HOUSE
3199 HENDERSON RD.
THURS., FRI., and SAT.
2 to 4 P.M.

This home has 3 Brs., 1½ bathrooms. Combined living dining room with fireplace. No basement but has family room. Lot 75x150'. Price $69,500. Mrs. Hartt in attendance. Call 385-3435 anytime.
P. R. BROWN AND SONS LTD.

250 HOUSES FOR SALE

Realtor
Canada Trust
No. 9-1537 Hillside Ave. 595-5171

USE OUR NEW BRIDGE FINANCING PLAN TO BUY THESE HOMES NOW
Finding the down payment for that new home before you sell your old one can be a headache. We have the cure. It's called Bridge Financing. If you buy your home through us, we'll grant you an interest-free loan up to $50,000 for 3 months, depending on the equity in your present home. Ask for details.

OPEN SAT. 1

250 HOUSES FOR SALE

JACK MEARS OAK BAY REALTY LTD.

"The Professional People"

2194 OAK BAY 598-3321
3618 SHELBOURNE 598-3344

OPEN HOUSE—GORGE AREA
510 WALTER—SATURDAY
1:30-4:00 p.m., March 6, 1976
If you are in the market for a two-bedroom bungalow on a large 76x120 lot close to Fairway Shopping Centre. View this home on Saturday. Bright living room, dining room area with brick fireplace. Home has been redecorated throughout with new wall-to-wall carpeting, kitchen cabinets, etc. Full basement with entrance from garden. Offered at $48,000. MLS 15592.
BILL RICHARDS 598-3321 or 595-6219

OPEN HOUSE
2082 MEADOW PLACE
SATURDAY 2:00 to 4:00
Oak Bay family home. 12 years old — 3 or 4 bedrooms. Full high basement, with rumpus room. Dead-end Street. $64,900. Call: DENNIS BERRY at 598-3344.

HOP SKIP AND JUMP
Across from Sears shopping. 3-bedroom, living room, kitchen and 4-pce bathroom. Asking $48,500. Exclusive. Call: BETTY McFARLAND or PHYLLIS COUTTS at 598-3344.

SOOKE MAKE AN OFFER
View of the Harbour — living room with fireplace — 3 bedrooms — kitchen with eating area — laundry room — all on the main. Rec. room — workroom down. Please call: BETTY McFARLAND or PHYLLIS COUTTS at 598-3344. MLS 15481.

BEAUTIFUL BROADMEAD
For your enjoyment. A home that is not only beautiful but functional — 4 bedrooms for family or guests — secluded kitchen with large entertainment size kitchen nook area. 3 bathrooms one in master bedroom, Rec. room, and family room, bar room and laundry room in full high basement. Wrap around sundeck accessible from all bedrooms on main. Double garage — shake roof — asking $114,900. Please call: BETTY McFARLAND or PHYLLIS COUTTS at 598-3344 (24 hrs.)

ANOTHER BEAUTY
For your enjoyment, 3 bedrooms, 3 bathrooms, living room, in line formal size dining room, kitchen with eating area, large laundry room and 25x11 rec. room. Double garage and large lot. A must for viewing at $130,000. Call: BETTY McFARLAND 658-5927 or PHYLLIS COUTTS 384-2641 or 598-3344.

CLOSE TO OCEAN
SAANICH EAST
$125,000
2800 finished square footage. Age 6 months. A 2-storey, 4-bedroom Tudor style home on 9,400 sq. ft. lot. Sauna, vacuum system, 3 fireplaces, plus a humidifier are but a few of the extra qualities of this excellent home. MLS 15756. Call KATHRYN VAN DOESBURG at 598-3344 or 385-9921.

NEW EXCLUSIVE
SIMPSONS-SEARS
$48,500
A snug, three-bedroom, non-basement bungalow, on a large 50'x150' lot. Situated very close to all amenities, transportation, shopping and recreational. Call: KEES VAN DOESBURG at 598-3344 or 385-9921.

GLEN LAKE
—108' on the water.
—3 bedrooms.
—Living room.
—Dining room, both with view of the lake.
—Kitchen extra large.
—4-pce bathroom.
—Full basement has two sets of plumbing.
—Wiring for 2 washers and dryers.
—In-law suite.
—Huge lawn to the lake.
—Duplex in rear of property close to road.
All this and more for $139,000. Please call: BETTY McFARLAND or PHYLLIS COUTTS at 598-3344 (24 hrs) MLS 15468.

ELEGANT UPLANDS
The warm luxurious interior will tell you why we call it elegant. Top quality carpet and beautiful imported wallpaper show off the large rooms to their best advantage. The spacious living room with exquisite marble fireplace opens into a dining room suitable for formal dining served from a bright well designed kitchen which also includes a family size eating area. For casual entertaining or relaxation there is a comfortable den with fireplace, a separate games room and a big rumpus room also with a fireplace. Sleeping arrangements include 2 extra large bedrooms up and 2 down. There are many additional features to make this home very special. For example built-in vacuum system, sprinklers, remote light controls, to name a few. Price $169,900. (MLS 14953) For details and viewing call: KEN PORTER.

CENTRAL SAANICH
$149,000.
Ten acres of choice land with view of Mount Baker and overlooking Georgia Strait. Water and hydro connected and ideal residential site. For further information please phone HAROLD WHILEY at 592-2798 or BILL MOHR at 598-6716. Office — 598-3321.

CENTRAL SAANICH
TURGOOSE PT.—$79,000.
Custom built rancher on big beautifully landscaped lot. Waterfront and beach access just across the road. Two bedrooms, gracious living room with raised hearth fireplace, separate dining room and a very special kitchen with breakfast nook. To view this exceptionally attractive home call BILL RICHARDS at 598-3321 or 595-6219.

GORGE VALE GOLF COURSE
$44,500
Here is a cozy 2-bedroom home with partial basement — nice large lot all fenced, plenty of room for garden. For information please call HAROLD WHILEY 592-2798 Office 598-3211 BILL MOHR 598-6716

1166 TOLMIE
Take a drive by and then call for information on this cozy little home with the beautiful garden. Full asking price $39,900.
HAROLD WHILEY 592-2798 Office 598-3321 BILL MOHR 598-6716

SIDNEY
$31,500
A beautiful one-bedroom apartment with a little water view. For information please call BILL MOHR 598-6716 Office 598-3321
HAROLD WHILEY 592-2798

Win Color TV Find a Buyer
3941 LASALLE

Sale by owner desperate to sell — A new portable Electrohome Color TV to the person who finds a buyer.
Tennis and lawn bowling across the road from this spacious home set on a double lot. Professionally redecorated to suit the discriminating buyer. Treat yourself to your own grapes and peaches this fall. If you need this type of 3-bedroom home with 2 fireplaces on the main floor — or if you know someone who does, please phone to view. All offers considered. We move this month. Asking $76,900.

479-1175

OPEN HOUSE
1809 Chimo Pl. off Fairburn, off Gordon Head Rd. 1215 sq. ft. Tudor style home, 8,235 sq. ft. lot. Finished with care. Saturday and Sunday, 2-4. Asking $65,900. Phone 658-8562.

250 HOUSES FOR SALE

WALL & REDEKOP HOMEFINDERS REALTY LTD.

OPEN HOUSE
717 CRAIGFLOWER RD.
1:30-4:00 FRIDAY and SAT.
Come view this 1268 sq. ft., attractive 8 year old, home. Cedar siding and a high, well landscaped lot greet you. Inside you will find a differnet floor plan that gives you an open ceiling in LR and DR, a galley type kitchen with built-in dishwasher and laundry facilities off kitchen, 3 well-planned bedrooms with extra closets. This home is an excellent purchase at asking prive of $56,900. To view MLS 15722 call:
MAY HAMILTON 386-2911 or 656-4692

OPEN HOUSE
9040 EAST SAANICH RD.
SATURDAY 1:30-4:30 P.M.
Rural setting and panoramic views are offered on this 1.01 acres of property. A solidly built 2 bedroom home with full high basement for further development. Plus a small one-bedroom home that is presently rented. Ample parking plus a separate garage and workshop—$79,900.
RUTH or STEVE SALAGA 386-2911 or 479-5632

OPEN HOUSE
SIDNEY
10302 GABRIOLA PL.
(Off Resthaven Dr.)
1:30-4:00 P.M. FRI. and SAT.
This 5 month old, no basement home boasts 1433 sq. ft. of finished floor area which includes a working kitchen with eating area, sliding doors to patio, a sunken LR with red brick FP, laundry room, entrance foyer and 3 excellent bedrooms, the master is 15x10. The exterior is done in wood, with heavy shake roof and a carport. You must view this and make offer on asking price of $58,900. Call now on MLS 15625.
BOB HAMILTON 386-2911 or 656-4692

OPEN DUPLEX
FRI. and SATURDAY
1:30-4:00 P.M.
514 A and B PEARKES RD.)
(just off Metchosin Rd.)
DUPLEX HUNTING??? Then CIRCLE THIS AD and stop in to view this immaculate 2568 sq. ft. property. Located on a large over 10,000 sq. ft., well treed lot. Each side of this unit has 3 bedrooms, 1½ baths; laundry area; eating area off kitchen, living room with fireplace and quality W-W carpeting on main. Added feature — balconies front and rear. The basement has R. fireplace and plumbing, 8 ft. ceilings and has approx. 900 sq. ft. of usable space. The electrical service is 200 amp each side, with carport and sep. driveway on each side as well. The duplex may be purchased as 1 unit of strata titled, at price is $115,000 or $57,900 each side.
DONALD HAMILTON attending 386-2911 or 478-3552

OPEN HOUSE
2905 PICKFORD RD.
FRIDAY and SATURDAY
1:30-4:00 P.M.
Beautiful Colwood Lake Estates, new listing. 3 years old, 5 bedroom home in excellent condition. Stucco and brick exterior and located on a quiet street, this home is priced to sell at $67,900. An existing $30,000 1st mortgage at 9¼% is assumable. The address is 2905 PICKFORD ROAD and is a new MLS. BARBARA GREENWOOD will be the hostess. For prior viewing call: 386-2911.

OPEN HOUSE
1809 PENSHURST RD.
GORDON HEAD
SATURDAY 1:30-4:30
Spacious custom-built, 5 year old, 5 bedroom, 2½ bathroom home on a quiet no-through street. Bright lower level development includes very large rec room with antique brick fireplace and sliding glass doors leading to back garden. Many extras, underground sprinkler system, etc. Pleasant views from sundeck and dining room. Completely fenced and landscaped. New MLS listing. Price $69,900. For prior viewing call:
THE STEPHENS 386-2911 (24 hrs.)

OPEN HOUSE
1284 WALNUT STREET
SAT. 1,30-4:30 P.M.
—Owner transferred.
—Perfect starter home.
—Large C.M.H.C. mortgage available.
—2 bedrooms (master with quality W-W)
—Dining room with sliding doors onto sundeck.
—Duplex zoned lot — ONLY $47,500.
RUTH or STEVE SALAGA 386-2911 or 479-5632

CENTRAL SAANICH
REDUCED TO $79,900
The owners have bought and early occupancy of this lovely custom built rancher can be yours. It offers 1425 sq. ft. of comfortable living plus a 20x27 attached garage and workshop on a ½-acre of rich garden soil. There are 3 bdrms., a 4-pce. bath, 2-pce. bath ensuite, cupboard space galore in the roomy well planned kitchen, spacious dining area. Cut rock FP. with raised hearth. Why don't you call:
ADELINE NICHOL—386-2911 and arrange to see this immaculate home in the country.

LANGFORD $45,500
Attractive 2 or 3-bedroom, no basement home on quiet street. Nice size LR panelled and carpeted, large kitchen and eating area, 2 good size bedrooms, vanity bathroom, large rec room or could be huge master bedroom. 75x151 foot lot.
HAROLD BARBER 386-2911 or 479-6479

GLANFORD $49,5000
Two storey, 2 bedrooms, sewing room, 3rd bedroom in basement, Oil heat, large carpeted living room with stone fireplace, huge dining room, galley kitchen. 4-pce. bath. Full high basement, greenhouse on nice lot.
HAROLD BARBER 386-2911 or 479-6479

LONG ½ ACRE
This pleasant site of a 4 bedroom, 8 year old home in N. Saanich. Family-size and ample cupboard kitchen. Wrap around living room and dining area. Two bathrooms. Daylight basement with rumpus room. Carport, sundeck and paved driveway. Fully fenced lot with bearing fruit trees and berry plants. Plentiful year round water supply. Owner has purchased and wanting quick sale. Reduced to $64,900. MLS 15200.
THE STEPHENS 396-2911 (anytime)

Upper Lansdowne
OAK BAY
Deluxe 3 BR home with a large L-shaped living and dining room, sliding glass doors to a covered sundeck, delightful kitchen, spacious entrance hall. En suite off M. bedroom. Nicely furnished bright basement with extra B.R., 3-pce bath, laundry area, large rumpus room plus a large games room and workshop area. The yard is nicely landscaped and has a driveway to the back with a cement pad for trailer or boat. This house is located on a quiet street amongst the oak trees in one of the choicest areas in Oak Bay. Walking distance to the University and all school levels. Priced for quick sale at $115,000. Phone OWNER, 592-4989. No Agents Please.

NEW HOUSE BY BUILDER
$62,900. Quality construction and a spacious design make this house an excellent buy. Features like 20'x20' sundeck over double carport, full basement with roughed in fireplace and a large corner lot fully serviced are just a few of the desirable features. Phone 479-5270. Hudac warranty.

250 HOUSES FOR SALE

HENDERSON REALTY
385-9741 Anytime

Your Participating
Green Acres
3½% AGENT

WORK IN SIDNEY AREA?
Drive by 9577 EPCO Drive on a quiet side street off Weiler Rd. and you will find a spacious family home that offers good value for folks whose work takes them to Sidney. Three bdrms. up, good living rm. with fireplace and full dining rm. The kitchen is big and bright with roomy nook for family meals. A big extra in this home is the large TV rec room on the main floor. The lower level is fully developed, with childs' play room, big bdrm. and 2-pc. bath. Lots of space for utilities and workshop. Large level fenced lot. Owners have bought and will look seriously at all offers to the list price of $61,500.
D. WHITE — 592-7220
HaGOLBY — 592-6730

PRIME LOCATION WELL PRICED
This new listing in the popular Cedar Hill-Shelbourne area has 3 cozy bedrooms, LR with FP and feature wall, and recently installed w.w. carpet over HW floors. Redecorated kitchen with new cabinets. Finished room in basement. Landscaped 60-100 lot. Full price only $57,400 so call early.
BILL McCARTER BOB GIBSON 592-3970 658-5153

HIGH QUADRA $39,900
Remodelled 3-bedroom bungalow. Part bsmt. 4055 Quadra — Vacant. Try your terms.
KEN IVERSEN 479-3722

NURSERY SCHOOL? KINDERGARTEN?
With a large fenced lot, this four bedroom, 1½ bathroom home with separate dining room, large rec room and separate workshop would do well as a family enterprise centre of any sort. Only $53,900.000 it is also excellent value.
Call:
C. W. Arnold 592-6454 J. G. McCormack 592-6214

Century 21 REAL ESTATE
J. D. BOSDET LTD.
120 - 727 JOHNSON 386-3128

OPEN HOUSE
319 Foul Bay Road
Sat. Mar. 6. 2-4 p.m.
Lovely 2-year-old seaview home. Unique fireplace, living and dining room, 3 bedrooms, family room. Be sure to see this. ½ block from water — $110,000. Call:
386-3128 Audrey Crothers 385-4645

GORDON HEAD $69,500
Good financing available on this immaculate 1840 sq. ft. 4-bedroom home. Lots of storage, parking, 1 4-piece bath, 2 2-piece baths, Living room and dining room carpeted plus bedrooms. A good buy-
Call:
386-3128 Audrey Crothers 385-4645

STARTER $40,900
Large lot, close to shopping and schools, 2 bedrooms, living room with fireplace. Vendor has purchased. MLS No. 15629. Call:
Alice Moore 592-4529
Ed Kraft 652-3676

IMMEDIATE POSSESSION
Deluxe 3-bedroom home, 2 fireplaces, 2½ bathrooms, recreation room, and family room, 5 years old. Lot 80x144. Mountain views. MLS No. 13083. Price $68,500. Call:
Alice Moore 592-4529
Ed Kraft 652-3676

CORDOVA BAY
Located in an area of lovely homes, 3 bedrooms, 1½ bathrooms, recreation room and small den downstairs. A good buy on today's market. MLS No. 15575. Price $66,900.
Call: Alice Moore — 592-4529
Ed Kraft — 652-3676. Office — 386-3128 (24 hours).

OCEAN VIEWS $64,900
Beautiful ocean views from the living room, dining room, and kitchen are featured in this large 1460 sq. ft.) home in a deslrable area of Esquimalt. Fireplace, entertainment size dining room, master ensuite, large gracious entrance hallway. 30 years old, custom built home, new hot water heat, H-W heater and new roof. Separate garage. Call: Allan Trelford — 386-3128 or 652-3717.

$51,923
Is the full price for this brand new architecturally designed home, located in a quiet and exclusive cul-de-sac, convenient to schools, shopping and parkland. This beautiful home features three-bedrooms, 1½ baths, deluxe stove and fridge and quality wall-to-wall carpeting. It also has a carport and the front is professionally landscaped.

$8,798
Is the full down payment (including all legal fees) less the B.C. Government 2nd Mortgage or Grant, if applicable.

MAKE YOUR APPOINTMENT NOW!
For a private showing by calling Terry Forbes or Bob Battle at:
479-8511

BY OWNER, THREE YEAR OLD house, high Doncaster, lower floor enclosed garage, workshop, family room with floor to ceiling slate fireplace, bedroom, three piece bath; upper level large kitchen, with eating area, dining room, living room with brick fireplace, two bedrooms and four-piece bath, panoramic view over city, straits to Olympics, $89,500 clear title. No agents please. Victoria Press, Box 649.

250 HOUSES FOR SALE

FOR SALE
Royal Trust
3400 DOUGLAS ST.
384-8001

OPEN HOUSE
THURS., FRI. and SAT.
1:30-4 P.M.
1147 LUGRIN
Approx. 2,000 sq. ft. of living space with 4 bdrms., rec. room and lots of extras. Must be seen to appreciate. MLS 15238. Owner transferred. For prior viewing please call. Reduced to $67,500.
ERNIE DYER 384-8001 592-2952

OPEN HOUSE
THURS. AND SAT. 1:30-4:30
2645 ARBUTUS AVE.
2-bdrm. rancher, separate D.R., L.R. with F.P., sunroom, secluded back garden, close to Cadboro Bay Beach. Large 1st. mtge. at $67,900.
JOHN MORRY 384-8001 592-9770

REDUCED TO SELL
1900 DUCHESS
2-bdrm. home with cabinet kitchen and dining area. Attractive and warm living room, full high bsmt., zoned for washer and dryer, plus two extra rooms down. Level lot with fruit trees, roses and bedding plants. Clear title, easy to finance. Asking only $54,900.
ERNIE DYER 384-8001 592-2952

4.53 ACRES
3.5 MILE CIRCLE
Superior, Spanish-style home 2,000 sq. ft., plus fully developed bsmt. Secluded but close to town. Excellent holding property. Asking $278,000. For details call:
RAY SMITH 384-8001 479-7777

CEDAR HILL GOLF COURSE
Would you rather spend your money golfing than on home payments. Quickly call us on this 2-family bargain. Just reduced to $52,500 with a $44,250 mortgage available. Exceptional condition 2-bdrm. home plus a 2-bdrm. self-contained charmer. Quick! Ross or Marion MILLER, 479-7705 or JOHN MORRY, 592-9770 or 384-8001. M.L.S.

EXECUTIVE LIVING—$145,00
Snuggled into a hill in a neighborhood of fine homes this superb 4 or 5-bdrm. home offers everything you desire in luxurious living. Designed by expertly designed and built under exacting building standards. It must be viewed to be appreciated. The main level is adult oriented with a lovely, large master bedroom with its 4-pce. bath and dressing area, a den for TV viewing and powder room, Perfect for the children, the lower level has 3 bdrms. with 4-pce. bath and recreation room, a laundry room and storage areas complete this level. 6 sets of sliding glass doors and beautiful big picture windows provide light as the frame the gorgeous scenery in Broadmead. Double garage with ample parking. Exclusive with courtesy to other agents, MERYLE OR CHES HAYS 384-8001 658-5563

Century 21 REAL ESTATE
PRINCIPAL PROPERTIES
4088 SHELBOURNE
477-9514

VENDORS SAY "SELL"
OAK BAY BORDER
$44,900
Vendor wants quick sale on this lovely 2 bdrm., full bsmt. home, redecorated throughout, new furnace, wiring, hot water heater and more. For fast action phone Ross or Marion 477-9514, 479-7994, 652-2736.

FAIRFIELD $59,900
2 blks. from sea near plaza. 2 bdrm. luxury plus in this full bsmt. home. Gardener's lot. This is the loveliest home you'll see at this price in the area. Vendor asks for quick sale. Phone Ross or Marion 477-9514, 479-7994, 652-2736. M.L.S. 15149.

LANGFORD $59,900
Over 2000 sq. ft. of finished space in this lovely home invite a large family or in-laws. On very quiet street with park close by. Many other features make this a "must see". Phone Ross or Marion to view 477-9514, 479-7994, 652-2736. MLS 15436.

HAPPY VALLEY $89,900
Brand new executive home on 2 view acres. Ross or Marion. 477-9514.

SIDNEY DUPLEX
Comfortable one bdrm. accommodation each side. Easy walking distance to stores, Sr. centre, churches. A dandy starter, retirement, or investment. Possession both suites. Lge. mtge. at 10½% or could be clear title. Try an offe on $49,900. Asking. MLS 15647, Jean Lambert 656-3426.

BOORMAN INVESTMENT CO. LTD. — 386-7521

NEW EXCLUSIVE
NORTH OAK BAY
$105,000
Built in 1968 by one of Victoria's most respected builders this outstanding executive home lends itself to a multitude of uses. MANY FEATURES, amongst them: oak floors, extensive teak panelling, 2 beautiful fireplaces, easy care yet most appealing landscaping, an environmentalists dream! Easy financing flexible, possession date. For a leisurely viewing but by appointment please, contact:
MRS. GISELE SAMEC
386-7521 (office) 382-8743 (res.)

SIDNEY
SPLIT LEVEL
Beautifully maintained home only four years old: Situated near hospital and marinas. Includes large living room with hardwood floors, dining room, three bedrooms and two bathrooms and family room and recreation room.
LISTED AT $59,900
386-7521 ERIC GRAHAM 656-4489

DELIGHTFUL
NEW HOME
Has three bedrooms, en suite plumbing, a third toilet down and roughed-in basement space! Wall-to-wall carpet, oyster vanities plus a DOUBLE carport and an 80' wide view lot in Central Saanich!
UNMATCHABLE AT $58,900
386-7521 PHIL SIMPSON 595-1863

1111 GOVERNMENT STREET
BY BUILDER
Approximately 1500 sq. ft. of luxury living. Cedar ceilings through living, dining, kitchen and family room. 3 large bedrooms, master with dressing room and 3-pce. bath. $86,500. 386-6914.

250 HOUSES FOR SALE

VICTORIA REALTY LTD.
386-3585

OPEN HOUSE
FRI. & SAT. 2-4:30
943 INSKIP
(off Craigflower at Arcadia)
3 bedroom, 2-year-old strata title duplex, floor to ceiling slate fireplace and wall-to-wall carpet throughout the living room and inline dining room. Family size kitchen with adiacent utility room. 2-Pce. bath on the main and 4-Pce. bath up. Spacious master bedroom. Fenced patio area off the kitchen. Close to golf course, bus, stores.
MLS 15867. Priced at $48,000.
DAVE ROBERTS 386-3585 477-1317

UPLANDS OCEAN VIEW
Here is an excellent opportunity to purchase a well-cared-for home in the Uplands at a reasonable price. Spacious foyer. Sunny living room with fireplace. Separate 14x12 dining room. Kitchen with dishwasher and large dining area. Three good-size bedrooms. Two bathrooms. 21x12 ... storage plus workshop. Hot water heating. Park-like treed lot. Magnificent sea view from almost every room. Convenient, near the Village, the bus and the University. Exclusive. Priced at $115,000. Please call Leo Van Dyk, 386-3585.

CENTRAL SAANICH BEAUTY
BRAND NEW, 3-bedroom Hucker Built home on a nicely treed lot, wall-to-wall throughout, ensuite, plumbing, priced at only $58,900, for more information call Colin Munro or Bruce Champion at 386-3585, anytime.

KEMP LAKE
Custom Beauty, 1½ year old quality built home, on a ½ acre of lovely parklike property.
FEATURES ARE: Pella wood double glass windows, valted T&G ceiling, full wall heatilator fireplace of used brick, electric heat, hand split cedar shake roof with kiln dried cedar siding, 12x40 covered sundeck having terrific views of the lake.
The main floor offers two large bedrooms, two more partially finished down. Roughed in. rec room (30x15) with fireplace, five pce bath on the main and 3-pce down. $65,000.
An adioining, fully fenced ½ acre, with barn also available. Exclusive with Jack Lidstone, 386-3585, res. 477-9262.

SIDNEY 3 BEDROOMS
Immaculate condition, very tastefully decorated, cathedral entrance to excellent floor plan with W-W carpet throughout. Bright airy living room with feature oak panelled wall, dinette with dble. sliding glass doors, delightful kitchen, 2 bdrms. with large closets and 4-pce. bath on main. Full basement with 3rd bdrm., 15-21 semi-fin. rec. rm., roughed-in 2-pce. bath. Conveniently located. Terrific value at $51,900. Phone Neva Pennie, 386-3585 anytime.

PRINCESS AVE.
Ideal starter home, 2 bedrooms plus full basement. Separate garage. Range and fridge included. A very convenient location. $49,500. Leo Van Dyk, 386-3585.

GORGE VALE LIKE NEW
3-bedroom, 2-year-old strata title duplex, floor-to-ceiling slate fireplace and wall-to-wall carpet throughout the living room and inline dining room. Family-size kitchen with adiacent utility room. 2-Pce. bath on the main and 4-Pce. bath up. Spacious master bedroom. Fenced patio area off the kitchen. Close to golf course, bus, stores. New MLS. All this for $48,000.
386-3585 DAVE ROBERTS 477-1317

National Trust
SINCE 1898

OPEN TO VIEW
SAT. 1:30-4:30 P.M.
7175 HAGAN
$62,400
7181 HAGAN
$61,500
7193 HAGAN
$62,900
New quality homes in the popular Brentwood Bay area ready for immediate occupancy. See them this weekend at the reduced prices shown above or to preview call:
595-2961 STAN JAMES 592-3740 Res.
Bus.

SEA LIONS & WHALES
Well maintained 3-Bdrm. home. Reverse plan. Large fireplaced living room looking across the sea to islands. Rec. room in finished Bsmt. Easy care lot. 10 Min. to downtown. $108,000. Please call:
WALT REYNOLDS
Bus. 595-2961 Res. 477-6093

STARTER OR RETIREMENT SIDNEY $46,900
Just listed — cozy bungalow, on quiet street close to schools and shops. Living room, 2 Bd., den, E-A in large Kit. Laundry off kit — plus additional storage room. Net taxes $831 MLS.
GLADYS MILLER
Bus. 595-2961 Res. 598-7936

VIEW ROYAL
Considerable renovations and additions have been made by the present owner to enlarge and modernize this home located within the 4 mile circle. Some work still required but presently affords modern, comfortable accommodation for a family. Large garage or workshop and other out-buildings provide working areas for an enterprising handyman. New ML. Priced at $45,900. For further details or appointment to view call:
STAN JAMES or WALT REYNOLDS
595-2961 Bus.
Res. 592-3740 Res. 477-6093

JOHNSTON
1306 BROAD ST. SINCE 1903

JUBILEE AREA 3 BEDROOMS ONLY $47,900
Solid stucco bungalow, new wiring, new wall-to-wall carpets, new roof three years ago, mostly copper plumbing, new electric heating plus oil heat. Main floor has good size living room, bedroom, kitchen, dining area, 2 bedrooms upstairs. Good cement foundation. Separate garage faces quiet street. Built around 1950. Drive by 1525 Bay St. To see inside, call MRS. WEBB.
385-2471 res. 477-3095
Johnston and Co. Ltd.

WATER VIEWS AND BEACH ACCESS
Close to UVic, brand new home on approx. 1-3 acre, also close to primary school. 8 lavish rooms, plus double garage with elect. door — 2 fireplaces, 2 4-pce. baths, laundry rm., sep. entrance to studio, 14x24. Lavish rock facing, insulation and design. Full price $130,000 (ready for occupancy). Call Wes Dickie at Dickie Agencies Ltd., 382-4312 or eves. 477-4662.

250 HOUSES FOR SALE

GARDNER REALTY Ltd.
899 FORT ST.

ROYAL OAK
On 1.6 acres of seclusion, this beautiful property features 20x40 swimming pool. Recent addition provides loads of accommodation 'neath new shake roof. Main floor has 3 BDRMS (master with deluxe en suite including Roman bath), LR with FP, DR, family room, den and spacious kitchen overlooking po loand yard. Basement has finished rec. room with fireplace and wet bar plus loads of storage. Priced to sell at ($110,000). MLS 15145.
385-7721 DALE BRIGGS 592-3978

HOME and GOOD INCOME
Legal duplex with separate entrances and metres. Would suite a family who would enioy a rumbling character home of 3 Bdrms, living room with fireplace large separate Dining room over 1400 sq. ft. on the main floor. Upstairs has 4 Bdrms and Living room and is presently rented for $375.00. Completely redecorated and new carpets throughout. 11% 1st mortgage up to $50,000. Trade-in of smaller sound home would be considered. Asking $79,500. NEW MLS 15751. For viewing call BILL WEISS.
385-7721 598-8443

HOME PLUS REVENUE
This 2-bdrm. character home is close to all amenities. Living room has fantastic Victorian fireplace. Huge kitchen inside totally remodelled. New plumbing, wiring, roof, foundation. PLUS $195 per mo. one-bedroom self-contained suite in rear of home. Another new exclusive listing. $57,500.
KENT MACLEOD 385-7721 595-4273

CHARACTER AND COMFORT!
An old brick fireplace, warm wall-to-wall carpet are yours in this really located, new listing. There are 2 bedrooms on the main floor and a 30x12 dormitory bedroom upstairs which could be 2 bedrooms. Kitchen is modernized with separate dining room and a laundry room set up for washer and dryer. 53x120 corner lot with separate garage. MLS 15706. Asking $49,500.
385-7721 CLIFF SALMOND 477-3626

EXECUTIVE COUNTRY
This unique home provides quality accommodation in a wooded setting for people desiring seclusion within minutes of the city. On over 5 acres of land the main floor features a sunken living room with FP, dining room both with wall-to-wall and modern kitchen, 3 BDRMs and 4-pce bath. Basement features entertainment sized rec. room plus laundry room, workshop and loads of storage. Make your appointments for this listing at $79,500. New Listing (MLS 15627)
385-7721 DALE BRIGGS 592-3978

COMPLETELY RENOVATED DUPLEX LOT
Completely renovated is this white stucco bungalow on a valuable 58'x12' Duplex Zoned Lot. Copper Plumbing, New wiring, Oil-O-Matic Heat, separate garage. New MLS 15624 Asking $45,900.
385-7721 CLIFF SALMOND 477-3626

WHITE COLONIAL in the VALLEY
New on the market! Custom built 7 years ago for the present owner. Located on a half-acre of country living yet only 15 minutes from town. So many features. Here are some of them!
—Beam ceiling in living room
—One of a kind old brick fireplace in living room.
—Dining room with double sundeck off.
—Roomy kitchen with dishwasher, large eating area.
—Three bedrooms, 1½ baths on main floor.
—Full basement designed for a completely self-contained 1-bedroom suite, or three more bedrooms and one more bathroom.
—Rumpus room extraordinary with old brick fireplace and sliding glass door to cement patio.
—Surrounded by pasture, trees and horses.
Trout fishing in stream 100 yards away.
All this and much more for $92,500. NEW MLS 15895. Please call me for more information.
CLIFF SALMOND
385-7721 477-3626

2 BEDROOMS BASEMENT $46,900
New on the market! Completely remodelled is this stucco full-basement home. New walls, textured ceiling, wall to wall carpet, fully modern kitchen and bathroom with laundry facilities off the kitchen. Large sundeck gives room for that summer barbecue and relaxation. Must be sold! NEW MLS 15896.
CLIFF SALMOND
385-7721 477-3626

Douglas Realty Ltd.
12 CENTENNIAL SQ. 385-8784

3 BEDROOM — NO STEP
$58,900
Brand Spankin' new! Master bedrm. is large with 3-Pce. ensuite, in-line LR-DR (15x25), floor to ceiling slate FP, huge storage-utility-work area. Full electric heat, cedar exterior, shake roof, covered carport, extra heavy insulation throughout, sundeck with view. Act now and color choice is yours.
385-8784 DOUG RELF 479-5761

PRICE REDUCED
$43,500
2 bdrm. plus on in bsmt. Lge. family kitchen, 21'x 15 LR, modern bathroom fixtures. Lge. lot in quiet area, close to all levels of schools. Don't delay! First time offered at this low price!
385-8784 DOUG RELF 479-5761

HEY LOOK!
Here's a well kept older home on deep lot. 3 bdrms., full high bsmt. Wall to wall carpets and lots of fruit trees, close to schools, bus, and shops. Only $46,900. New MLS. Call as soon as possible:
385-8784, DONNA VALIKOSKI 479-7668, MARY McQUIRE

LANGFORD, BY OWNER, FIVE bedrooms, 1½ baths, large lot, no agents please, phone 478-4691.

250 HOUSES FOR SALE

D. F. Hanley Agencies Ltd.

D. F. HANLEY AGENCIES LTD
3293 DOUGLAS STREET
385-7761

OPEN HOUSE 1027 Chesterfield SAT. 1 - 4:30
Drive out Interurban Road just past Grange and view this top condition 4-year-old home. 2 bedrms, large living rm with fireplace. Wife saver kitchen with large dining area. Electric heat, no steps, and a bus stop at the front door. Immaculate grounds with rear yard patio. There's a low interest rate 1st mortgage. Its all yours for only $46,500. For prior viewing, call me TODAY! MLS.
BILL CARNEGIE
385-7761 24 hrs. 652-3627 Res.

MUST SELL OWNERS BUILT MAKE AN OFFER!
If its immaculate, 2 plus bedrm accommodation in a prime convenience area you must see this home today! The 18x13 LR, 12x12 master bedrm, 2nd bedrm and hallways have high quality w-w carpet. Kitchen is large and bright and has a separate eating area. There's a full bsmt with 8x10 room. The lot is 50x163. Asking price is only $54,500. Call
385-7761 24 hrs.
JACK CLOVER 477-3083 Res.
BEV HIGHTON 477-5603 Res.

POPULAR FAIRFIELD
Here's your opportunity! First time advertised. A great buy in a LARGE FAMILY home. Eight bedrms if you need them. Large 34 ft. LR plus separate DR and a kitchen large enough to feed your "army" of kids. Walk to Beacon Hill and Ross Bay. This new listing will appeal to the fix-up, paint-up person so act NOW! There's no mistake about the price! Listed (MLS) at only $59,500.
JIM TYLER
385-7761 24 hrs.

HALF ACRE 4 BEDROOMS
Situated in North Saanich, this 2-year-old home also offers living rm with fireplace, Dining rm and good sized kitchen. There's 2 bathrms, a finished rec rm, sundeck and carport. The lot is well landscaped with many fruit trees, assorted berries and shrubs. All this PLUS a good sea view for only $64,900. MLS. This may not be on the market long, so call me TODAY!
BILL CARNEGIE
385-7761 24 hrs. 652-3627 Res.

New Stupendous $99,500
This fabulous home has been designed for this particular lot, featuring stupendous sea views, located on a small easy-care fully landscaped panhandle lot in Fairfield-Oak Bay border. It boasts 17x22 living rm with exposed cedar ceiling and floor-to-ceiling rock fireplace, 10x15 entertainment-size dining rm, large kitchen with breakfast room and adioining family rm, 3 oversized bedrms and den, 4-pce. master ensuite plus walk-in closet PLUS master balcony affording privacy and spectacular views. Hurry! Priced right, will sell quickly! Phone
GEORGE HESS
385-7761 24 hrs. 479-7069 Res.

ESTATE SALE SOUTH OAK BAY
Here is your chance to locate in this demand area! This 4-bedrm., full bsmt home needs some updating but has character as it is. Living rm with firelace, separate dining rm. Lovely back yard with back outbuildings. Listed at $65,000. View it with me now and make your offer.
Marion Hamilton
385-7761 24 hrs. 382-0894 Res.

SLASHED! WAS $125,000 IS $110,000
This 2 duplexes (4 units) situated on 2 extra large lots, together being approx. ½ acre can be bought for $110,000! Good revenue or holding property, good mortgages existing. For further details, phone
GEORGE HESS
385-7761 24 hrs. 479-7069 Res.

Montreal Trust

UNIVERSITY AREA
$75,000
4 BRs, kitchen-eating area—family room plan that is extra ordinary, 3rd level could easily be converted to in-law suite. A lovely exceptionally well-built home with many extras. New listing, MLS 15776. For further information or to view contact:
386-2111 DORIS BAIN 478-7927

SEA VIEW
SANDY BEACH
WATERFRONT PARK
All this and more just a few steps from this spacious family home. 4 BRs, 2½ baths. Liv. room and fam. room both with fireplaces. Large fam. kitchen. The kind of location the whole family can enjoy for years to come. MLS 15788. Offered at $129,500.
386-2111 MIKE McKENNA 592-3611

OPEN HOUSE
3720 KOOTENAY PLACE
SAT. MARCH 6
1:30-4:30
A lovely home situated on Doncaster Heights — with lovely views in all directions. Three BR, 2 bathrooms, large rec. room, drive-in garage and extra parking. A very pleasant home, in area of fine homes. MLS. Asking $92,500. For further details, please call:
386-2111 A. D. WHEELER 477-4789

DANE DEVELOPMENTS
NEW HOMES
Gordon Head from $69,900. Direct from Builder.
Contact Gordon N. Bergstrom
592-2449 477-2963

FOR SALE — DUE TO SICKNESS a licenced, fully equipped saw filing and sharpening business set up in the basement of the home. House is a modern, well-built 2-bedroom older home on an attractive lot. Modern saw filing and sharpening equipment and machiner is new. Excellent terms to the right person. Only sincerely interested people to apply in person to 433 MAPLE STREET, NANAIMO, B.C.

JAMES BAY
51 South Turner, 3 bedroom, wall-to-wall carpeting, fireplace, pri vate sale. $55,000. For view call 385-7886.

250 HOUSES FOR SALE

SINCE 1887
Pemberton, Holmes Ltd.
1000 Government St.

906 LAVENDER
OPEN FOR INSPECTION
SAT., MAR. 6, 2-4 P.M.
For the convenience of those seeking a spacious modern bungalow in this popular residential district. Accommodation provides 4 BRs, 3 bathrooms and a large playroom in addition to the LR, DR and kitchen. Priced at $64,900. MLS. In attendance.
384-8124 MR. GREENE 385-0795

LOVABLE, LIVABLE AFFORDABLE
4130 CORTEZ
Outstanding value is offered in this family home feat

258 CONDOMINIUMS and TOWNHOUSES

the Permanent

1125 DOUGLAS ST. and 1647 SHELBOURNE ST.

Affordable Quality

HAMPSTEAD HOUSE

—2 Bedrooms
—Most have 1½ baths
—Carpets by Jordans
—Extra large balconies (some glassed in)
—Separate dining
—Double sinks
—Controlled entry
—Sun roof
—Much much more

OPEN DAILY
(Mon. to Saturday)
1:30-4:30 p.m.
Priced from $35,500.

QUIET LOCATION
955 DINGLEY DELL
(The Gorge off Selkirk)

SID HASLAM 477-1994 or GRAY LAITE 656-5267, OFFICE 382-9191

$33,900
2 BEDROOMS

Best buy in town—brand new 2-bedroom suites (some with en-suite), comes with appliances, drapes, etc. Priced from $33,900 (ML) — open to offers. Act now—must be sold to close out project. Visit Display Suite No. 3, 848 Esquimalt Road. Open Wed., Fri., and Sat. 1:30-4:30 or view by appointment by calling HERB McDANNOLD 382-9191 or 658-8844.

Sensational Price!

$1500 down or $23,500 will get you into this 1-year-old efficiency suite with appliances, drapes, underground parking. Bedroom area can be shut off. MLS. PAUL HYATT 656-3150.

3 Bedrooms

Children and pets welcomed — less than $1800 down. Full price $32,900. Phone R. W. RHODES 382-9191 or 479-9241.

$3,000 Down

3 or 4 bedrooms — Townhouse — with large fenced yard (over 50' deep) — floor-to-ceiling fireplace, covered carport; maintenance fee is only $12 per month, price could include stove, fridge, washer, dryer and drapes. Phone R. W. RHODES 382-9191 or 479-9241.

Canada Permanent Trust Company

Since 1904
Ker and Stephenson LIMITED
385-3411

PRIME LOCATION

An immaculate one-bedroom and den suite situated in one of Victoria's finest steel and concrete buildings. Spacious living-dining room area and twin-size bedroom. Wall-to-wall carpeting throughout and included are stove, fridge and dishwasher. Hot water heating, underground parking. An exclusive listing relistically priced at $52,000.
385-3411 (office)
B. F. Gorely
598-4239 (Res.)

FARMER
Investments & Realty Ltd.
825 BAY ST. 382-2134

CHATEAUNEUF
1149 Rockland

The quality condominium of 2-bedroom homes is now open for viewing Mon.-Sat., 1-6 p.m.

ORCHARD HOUSE

Studio from $21,000
1 Bedroom from $26,500
2 Bedroom from $36,000

Open 2-8 Daily
Saturday 1-6
Sunday 1-6

647 Michigan St.
382-8231 382-8232

3 BEDROOMS
(EASY FINANCING AVAILABLE)
1148 sq. ft.—$39,900

LR has wall mural with opposing wall in mirror tiles, Chocolate w-w shag, powder rm., kitchen—gold fridge, stove, washer, dryer. Upstairs, sculptured gold w-w, 3 BRs., 4-pce. bath, storage room.
1292 sq. ft.—$42,900

Large L-SHAPE LR-DR with green w-w shag, powder rm., avocado fridge, stove. Laundry rm. off kit., includes washer, dryer (room for freezer). Upstairs has sculptured nylon w-w, 3 BR (master 13½x11), storage rm. and 4-pce. bath.
Gorge Vale golf area. Call Jim Loiselle for appointment to view, 383-4568.

CEDARFAIR
A Quality Project By
Danzo and Franco
Close to downtown featuring:
Fireplaces
Garburators
Coloured appliances
Pool Room, Sundecks
Underground parking.
YOU ARE WELCOME to view these Luxury suites by calling:
595-5171 TERRY SMOLLETT
656-5882
Mobile JL 3-8876
595-5171 LES BOHER
388-6275 Pager 729
Canada Trust

Inverness & South Oak Bay

Large living room, dining area, 2 spacious bedrooms, master en suite, and a fully equipped kitchen. Sauna, whirlpool, pool room, lounge, hobby room. New listing. Good 10¼% financing. $36,500. Other units in South Oak Bay.
477-1841 TED WALFORD 598-1420
BLOCK BROS. REALTY LTD.

CONDOMINIUM

1 roomy bedroom, with nice living room, in-line dining room, cabinet electric kitchen. Available to tenants is swirl pool, games room, work shop. Located corner Quadra and Inverness on bus line and near shopping. Price $30,900. Good financing.
BOB GIBSON W. McCARTER
658-5153 592-3970
HENDERSON REALTY — 385-9741

TRANSFERRED—MUST SELL
1-bedroom condominium on Esquimalt Rd., colored appliances, balcony. Facilities include sauna, billiard room, hobby room and recreational area. Asking $29,900. 383-6880 or 477-0279 after 7 p.m.

258 CONDOMINIUMS and TOWNHOUSES

WALTHAM HOUSE

1401 HILDA ST.
Bright, spacious 2-bdrm condominium suites. Ideal location close to all emenities. From $39,950.
Open to View
Mon.-Sat. 1:30-4:30

CLARENCE HOUSE

139 CLARENCE ST.
5 ONLY
Deluxe 1250 sq. ft. 2-bedroom suites, unsurpassed views, indoor swimming pool. Priced from $66,000 to $76,000.
Open to View
Mon.-Sat. 1:30-4:30

THE EAST PARK

1050 PARK BOULEVARD
Large, prestige 2 bdrm. suites overlooking Beacon Hill Park from $43,450.
Open to View
Mon.-Sat. 1:30-4:30

Whyte & Gower
Oak Bay Properties Ltd.
2227 Oak Bay Ave.
592-2407

JACK MEARS OAK BAY REALTY LTD.

"The Professional People"
2194 OAK BAY 598-3321
3618 SHELBOURNE 598-3344

OPEN HOUSE — SATURDAY
2-3 P.M.
MARCH 6, 1976
1718 HAULTAIN, VICTORIA
Undervalued at $59,900. This 4-bedroom 1912 family home is a must to see. Modern service, feature dining room cozy den, big lot and assumable financing. BRIAN RIPLEY 598-3321. MLS.

(BR) FAIRFIELD-FOUL BAY
Very nice 2 or 3 bedroom bungalow. Separate dining and TV room. Vacant and priced to sell at $55,900 MLS.
(BR) MR. FIXIT (CITY)
3 bedroom 2 storey for $28,900 or
a bungalow for $30,900.
Why rent?
(BR) BRIAN RIPLEY 598-3321

SUNNY SUITE
Best bargain in town! $21,500. Hillside-Quadra. 1 B.R. condominium. Newly decorated, new drapes, new wall-to-wall. Appliances, balcony, thermopane windows. Immediate possession. To view call FRED MORGAN at 598-3321.

NEWSTEAD REALTY LTD.
1637 Fort St.
598-5166

OAK BAY
Close to Marina and Village. This one bedroom apartment is set among treed gardens. Fridge, stove, drapes included for only $34,000. Good financing. MLS 15705.
HARRY GRAY
598-5166 477-9967

TOWNHOUSE
BURNSIDE - GORGE
FAMILY UNIT

Three bedrooms, swimming pool. Situated in a very convenient area, close to schools, park, transportation, shopping mall and arena.
MAIN FLOOR
Consisting of a through hall, living room and dinette with oak floors. Kitchen with fridge, and stove. Utility area. Sliding doors off the living room to open area and two-pce. plumbing.
UPPER FLOOR
Three bedrooms and four-pce. bathroom.
PRICE $36,500

To view call C. CARPENTER or WALLY HELLIESEN, B.C. Land and Insurance Agency Ltd., 530 Broughton Street, 388-5555.

F. G. CARVER & CO.
739 FORT

KARA VISTA
2626
Blackwood

We Dare You To Compare!

—2 Large Bedrooms
—11½% Financing
—Large Kitchens with eating area
—1½ Bathrooms
—Billiard Room
—Hobby Room
—10% down to qualified purchaser
—$39,500-$43,000

OPEN DAILY
1-5 P.M.
395-7324 — 388-9242

LIVE IN A CASTLE!!

Vacant and available now in Spencer Castle. Large luxurious 2-bedroom and 2 full baths condominium. Spacious living room and dining room, fully equipped kitchen and laundry. Pool, sauna and guest accommodation.
Excellent Financing
$66,500.
MRS. MARILYN SECORD
386-7521 592-2105
BOORMAN INVESTMENT CO., LTD.
1111 GOVERNMENT ST.

TOWNHOUSE
$52,900

Near city centre, 3-bedroom, 1½ baths, new fridge, range and dishwasher, harvest gold. Covered patio off dining room. Double track with shears and over drapes in every room. Must be seen to be appreciated. Priced for quick sale. 592-7315 anytime. Ideal for pets. No agents.

PRIVATE SALE BY OWNER
Fairfield Road, S.E. exposure, delightful ground-floor suite with sliding glass doors on to protected cement patio, 2 bdrm, 1½ baths, wood-burning fireplace. Net area over 1,100 sq. ft. underground parking, concrete and frame construction. $52,500. Phone 595-4329.

LUXURY CONDOMINIUM
apartment with full sized bedroom. Den and loft. All modern appliances. 1,200 sq. ft. indoor pool, sauna, swirl pool, tennis court, games room etc. Full price asking $49,500. Inquiries please phone 388-4464 days, 479-4581 evenings and weekends.

ONE-BEDROOM CORNER SUITE. James Bay. 383-0292.

258 CONDOMINIUMS and TOWNHOUSES

SOUTHPORT

1000-Esquimalt Rd.
Out Esquimalt, right on Lampson, right on Wordsley.

Recreation facilities in building, spacious low-rise living, shopping mall, sports complex, transportation, schools, beaches — all nearby. Sound great? Right! Sound Expensive? Wrong!

5 PER CENT DOWN
10¾ PER CENT FINANCING
$39,000 - $41,900
SEE IT—TRY IT—BUY IT

OPEN DAILY
1:30-4:30 P.M.
or call
RICK KINNIS 386-6796

WESTMONT REALTY LTD.
920 HILLSIDE
386-6796

NEW BRIGHT BEAUTIFUL BRICK BUILDING
2-BEDROOM DELUXE UNITS
2 ONLY
$43,900 - $45,900
NEAR GOLF, PARK, WATER

Including 2 patios (balconies). Own laundry room with deluxe automatic washer dryer. Stove, refrigerator-freezer, dishwasher, lovely rugs — all fixtures including chandelier, dressing room off master bedroom, covered parking. Excellent opportunity in desireable building.

JIM COWLEY
656-3675
BAYSHORE REALTY
388-6424

OPEN HOUSE
MON. - SAT. 2 - 5 P.M.

YORKSHIRE HOUSE

935 Fairfield Rd.
4 only 2-bedroom homes remain priced from $43,500.
Quality construction—short walk to downtown and Beacon Hill Park.

GRANDE OAKS

3968 Cedar Hill Rd.
Unique adult oriented townhouses. 18 units on 2 acres featuring recreation house with sauna, swirlpool and lounge.
$58,000-$59,900.

CANADA TRUST
1537 Hillside Ave.
595-5171

Spencer Castle

2910 COOK STREET
A Unique Luxury Complex
—4½ ACRES OF LANDSCAPED GROUNDS
—GUEST HOUSE offering:
7 en suite bdrms
reception facilities
large indoor swimming pool, saunas.
—4 STOREY CONCRETE AND STEEL BLDG.
—2 BDRM, 2 FULL BATH CORNER SUITES, minimum 1345 sq. ft. spectacular views
BUY DIRECT FROM BUILDER
OPEN THURS., FRI., SAT. 1-5
For appointment call 384-4013, 598-1060, 595-4329
Danzo and Franco Holdings Ltd.

BROWN BROS. on LANSHARD

"People Helping People"

SEA VIEW

IMMACULATE AND TASTEFULLY DECORATED ONE-BEDROOM CONDOMINIUM, SPACIOUS, WITH NICE CAPETING, COLORED APPLIANCES, SOME SEA VIEW WITH WESTERN EXPOSURE. CLOSE TO ALL AMENITIES AND DALLAS ROAD. PRICED AT $28,500.
REG SCHUMAKER
385-8771 (ANYTIME)
RESIDENCE 598-2333

BARGAIN

Smart one bedroom condominium suite in an attractive building. Suit single lady or gent. Close to Mr. Tolmie and shopping centre. Large living room with galley kitchen and quality appliances. Quiet bedroom with double shelved closets. Bright vanity bathroom. Good storage space. Interior swimming pool, swirl pool, hobby room and recreation room. No separate heat bills to pay! Be first to call on this attractive offering. $34,000 on terms.
595-5171 WIN DOUGLAS 383-9902
595-5171 SIMON FLETT 592-7451
Canada Trust

Space and Convenience

Living room with fireplace, dining area, bright kitchen with eating area, 3 bedrooms, large master bedroom with balcony, short walk to all schools and University, full basement, 2 car stalls, swimming pool. A better townhouse for the asking price of $56,900. MLS. TIM HOSKIN 477-0141 or 595-6250.

Canada Permanent Trust Company

BEACON HILL PARK AREA
$59,900

2 BR. luxury condominium. Heated pool, games room. View of city and park from sixth floor. Exclusive with:
FRED MOLYNEAUX
386-2111 658-5429
MONTREAL TRUST CO.

LAMPSON CONDOMINIUM

Second level 3-bdrm. unit located midway back from the street on the parking side. Why pay rent when for $33,900 you can own your own. Call for details:
386-3231 JOHN A. JOHN 477-8096
BLOCK BROS. REALTY LTD.

OPEN HOUSE
Fri.-Sat. 1:30-4:30
SOUTH OAK BAY
$41,500
302-2100 Granite St.
Front, 2 bedroom decorated condominium. 592-4430.

ROCKLAND AVENUE

Bright 2-bedroom condominium, facing south, 1½ bathrooms, sauna, swirlpool, games room. Close in. Oil hot water heating.

$44,900
JOHN TODD 384-9335; 598-7849
david burr ltd.
655 Fort St. 384-9335

258 CONDOMINIUMS and TOWNHOUSES

BEACON HILL
1-BR.—$32,900

Drive by 1040 Southgate (between Cook and Vancouver) then call me to see this attractive one bedroom unit. Owner financing available to responsible party so try your down payment.
R. O. (BOB) HUGHES
Bus. 595-2961 Res. 592-2128
NATIONAL TRUST CO.

THE SAVOY
"A RARE OCCASION"
Two superior studio one-bedroom apartment homes now available. Tremendous buy at $37,000 and $38,000 in a steel and concrete building in centre of town. 777 Blanshard at McLure. To view call Park Pacific Investments, 383-4124 or 479-1113.

$23,300

Extra large bachelor suite, with separate bedroom, immaculate condition, top floor, drapes, w-w, sauna, underground parking, etc. 383-2888 or 385-7455. No agents.

TRY YOUR OFFER

1560 sq. ft. of family living, 3 bdrms. (master 20x12), 1½ baths, main floor (laundry room, liv. and rec. rooms both 20x12. Private patio, garden, work-storage area. Double parking at door. End unit. Washer, dryer, range and fridge. Offers to $51,5000. To view 595-8863.

3-BEDROOM TOWNHOUSE
$49,500. Big master bedroom, 2 bathrooms, sep. dining room. Part bsmt., 2-car garage. 4 appliances included. JIM RANSON, Westgate Realty. 388-9941.

BY OWNER, 3-BEDROOM TOWNhouse, 1½ bath— completely redecorated thoroughout, hot water heat, swimming pool, close to schools and shopping. $36,500. 385-5513.

2-BEDROOM CONDOMINIUM. Fridge, stove, washer, children welcome. 10% first mortgage. $29,900. By owner. 642-3770 or 642-5854.

263 GARAGES FOR SALE, RENT OR WANTED

WANTED TO RENT SMALL storage shed or single-car garage. Langford-Colwood area for dead storage, 478-9229.

AUTOMOTIVE AND BOAT storage, month to month, $30. Heated indoors. 382-5522.

265 HOUSES WANTED TO BUY

"WANTED"
Clients waiting to buy the following:
1—Family need good 3-bedroom, basement home. Prefer Royal Oak or Peninsula up to $60,000.
2—Large 2-bedroom or 3-bedroom home with southern exposure and view up to $135,000.
3—Modern 3-bedroom home on at least ½-acre required in Colwood-Metchosin area. Rec. room large enough for pool table. Some seclusion up to low $70's.
If you are considering selling, please call for professional real estate advice and appraisal of your property. No obligation. Call:
477-0101 RAY TILLYER or 477-1650
JUDY JOHNSON
Royal Trust Real Estate Dept.

DESPERATE NEED

on behalf of 2 purchasers. 1. In the vicinity of Claremont School. Should be fairly large and private lot 3 bedrooms and some charm. 2. Older charming house in Fairfield or South Bay. 3 bedrooms or two and a den, with large kitchen. Both purchasers are ready to buy now. PLEASE call PETER BARDON, 592-2431, Lansdowne Properties.

WANTED IN OAK BAY
2, 3, or 4 bedroom houses for six families who have asked me to find them homes in South and North areas of the municipality. Please call if you are thinking of selling for up to $70,000. Call: DENNIS BERRY at 598-3344.
JACK MEARS OAK BAY REALTY LTD.

LOCAL BUSINESSMAN

Requires immediately a good 3-bdrm., full basement home. Must be in a good area with garden potential. He has cash to $70,000. Call now GLENN NICHOLLS 386-6231 or 598-7689. CENTURY 21, Island Pacific Realty.

A VERY SPECIAL CLIENT OF mine would like to purchase a Duplex in the Oak Bay district. This should be a side by side with two or three bedrooms on each side. Please call: IRA FREEDMAN at 598-3344.
JACK MEARS OAK BAY REALTY LTD.

CALL SHANE

For quick, thorough and reliable service in marketing your home, commercial or industrial property quickly call SHANE BEFURT, 388-6231 or 477-4738. 25-hour service. CENTURY 21, Island Pacific Realty.

UP-ISLAND COUPLE

Desperately needs easy care bungalow. Any good area up to $60,000. 3 bedrooms preferred. Call IRMGARD KNUDSEN, 388-6231 or 598-2461. CENTURY 21 Island Pacific Realty.

LANGFORD

This young couple is moving over from Vancouver during April and requires a 2 bedroom full basement home or a 3-bedroom one-level home. Must be located in Langford. Price range: $45,000. Please call Bob Kohlruss, 598-7689. Castle Properties Ltd. 386-6164.

WE WILL BUY YOUR HOUSE

for cash if it is suitable for rental. Please contract the Sales Supervisor of Homefinders, Wall and Redekop
386-2911

YOUNG COUPLE

Need 2 to 3-bdr. home in any good area. Willing to pay up to $55,000. Thinking or selling yours? Call HELEN or IRMGARD KNUDSEN, 388-6231 or 386-6677 or 598-2461. CENTURY 21, Island Pacific Realty.

TRYING

to purchase is difficult for a young family. This one requires a 2-bedroom modern home in any good area but can only afford to spend up to $45,000. Please call Bob Kohlruss, 598-7689 or 386-6164. Castle Properties Ltd.

CASH FOR YOUR HOME

Investor will pay spot cash for any home, any area, up to $45,000. Call GLENN NICHOLLS, 388-6231 or 598-7689. (24 hrs.) CENTURY 21, Island Pacific Realty.

RETIRED EXECUTIVE

Needs quality 3-bedroom home. Good residential location in Saanich Pen. All cash to people, $75,000. Call HEIDI WHITE 388-6231, 652-1828. CENTURY 21, ISLAND PACIFIC REALTY

NEEDS A JOB

Young man looking for a home to fix up. Must be $50,000 or less all cash. Urgent. Any area. Irene Daliziel. 386-6164 or 477-6380.
CASTLE PROPERTIES LTD.

URGENT

Side-by-side duplex in good area. Wanted immediately. Cash. Ben Greig, 386-6164 or 598-3105. Castle Properties Ltd.

TORONTO COUPLE

Want to relocate in Victoria area. They need a 2 or 3 bedroom home in any reasonable area. Call Chris Greig at Castle Properties Ltd. 386-6164 or evenings at 479-7995.

INVESTOR

is looking for a 2 or 3-bedroom home. Must be suitable for rental. ALL CASH UP TO $60,000.00 Chris Greig, 386-6164 or 479-7995 Castle Properties Ltd.

WANTED

Home on a large lot, 2 or 3 bedrooms. If you are thinking of selling please call Connie Wevier, Castle Properties, 386-6164 or 592-1961 (res.).

265 HOUSES WANTED TO BUY

CASH BUYERS
For 2- or 3-bedroom home with basement preferred. Two purchasers want newer homes close in. Phone VICTOR WONG, 385-2458, Byron Price and Associates Ltd.

PRIVATE
Wanted reasonably priced older home. Will purchase for immediate cash. Phone 479-2209.

268 LISTINGS WANTED

TOM McCLUSKEY'S KEYS TO SELLING YOUR HOME

KEY 1 — Have your home priced right for today's market.
KEY 2 — Arrange to use the equity in your home for your next purchase and with no interest charges.
KEY 3 — Avoid losing a sale because your purchasers' home has not sold.
KEY 4 — For further information call Tom McCluskey at: 595-5171 Canada Trust 386-7320

SHAWNIGAN REALTY LTD.
Shawnigan Lake 743-5311
LIST YOUR SHAWNIGAN, COBBLE HILL OR MILL BAY PROPERTY with
743-5311 JOHN E. TEMA 743-2607
743-5331 MARIE MALBON 743-5145
Call Collect Anytime

NOW IS THE TIME TO SELL!!

so that you may relocate prior to the next school term — for fast, accurate appraisal, guaranteed advertising and no obligation, please call:
595-5171 DICK JAMES 592-2139
CANADA TRUST

270 EXCHANGE REAL ESTATE

1—Will trade 2 new Up-Island houses for Building lots anywhere in Victoria or nearby area, will also consider older homes.
2—Lakefront house and Victoria revenues for Brentwood Bay waterfront property.
Please call Edith Gutemar, 479-1667 or 598-7053.
J. H. Whittome and Co. Ltd.
Royal Oak Branch

271 LOTS FOR SALE

SATELLITE PARK
1—Beautiful seaview lot just under ½-acre in size, 250 yds from the sea near Hatch Pt., 3½ mi. north of Mill Bay. This lot is on hydro and piped water. Beautiful country setting. $22,000.
CURTEIS POINT
2—A premium lot in every respect. Located in a quiet and prestigious area of N. Saanich. Fine view potential south over the harbour and to the east. Water and hydro, .85-acre. $42,500.
KEELING PLACE
3—Treed, secluded .92-acre homesite just off Hutchinson Rd. Good value at $17,500.
384-8124 J. P. BELL 477-2562
384-8124 G. PERODEAU 656-4525
PEMBERTON, HOLMES LTD.
1000 Government St.

SHAWNIGAN LAKE

Treed-quiet-town water — paved roads — perc. tested. 4 blocks to Lake, store, post office, laundry, schools, etc. Reasonable terms, discount if more than one taken by anyone. Go to Shawnigan Mill Bay Rd. turn west 3 miles to Wallbank Rd. (White house has "lots for sale" sign on it) turn 1 block to Wilmot Ave. and left again to La Gorda Pl. Phone Gordon 112-743-2911.
Shawnigan Enterprises

TRANS-CANADA
GOLDSTREAM AREA
REDUCED, $29,900

This larger than average lot borders on Goldstream Park and Sooke Lake Rd. Presently zoned Duplex. Kindergarten, limited agricultural, etc. Perc tested, water at street. Terms are available. MLS. Please call:
C. A. CLIFF ANDERSON
384-8124 477-3994
PEMBERTON HOLMES LTD.
1000 Government St.

1½ ACRES WATERFRONT

Gently sloping to the north shore of St. Mary's Lake. Ideal "Getaway from it all." Location for your summer cottage.
TERRY SMOLLETT 656-5882 or Mobile JL 3-8876
LES BOHER 388-6275
595-5171 Pager 729
CANADA TRUST

Gemini Road

3.49 acres possessing sensational ocean views located among expensive homes. Superb building site. MLS $33,000. GRAY LAITE 656-5267 or SID HASLAM 477-1994.

Canada Permanent Trust Company

5-ACRE LOT

BEAUTIFUL WOODED PROPERTY, 10 min. to DOWNTOWN VICTORIA, charming RUSTIC atmosphere, all services in and paid for, PERC TESTED. Walk to PARK—LAKE — BRIDLE PATHS and SWIMMING. PRIVACY and SECLUSION, yet CLOSE IN. $62,500.
TERMS POSSIBLE 477-4439

WATERFRONT FLORENCE LAKE

Sign on Savary Rd. — 50' road frontage, 88 ft. waterfront with total 14,731 sq. ft. High view of lake property is rocky and a filter bed is required. Priced right at $21,000.
STAN TRONT — 477-2829
HENDERSON REALTY—385-9741

2 LOTS

Metchosin 2.44 ac. $23,000. ML 15119 and Ardmore .9 acre with drilled well. $39,900. ML 15743.

THE ZIEGLERS
595-5171 592-1768
Canada Trust

ATTENTION DEVELOPERS!
Two subdivided but undeveloped lots off TUDOR AVE. on 10 MILE PT., EACH OVER ¼ acre. Offered at only $45,000 for both. MLS No. 15893. For further particulars call:
384-8124 MR. GREENE 385-0795
PEMBERTON HOLMES LTD.
1000 Government St.

DUNCAN
Available immediately, 29 fully serviced building lots in the Somenos Rd. area, $14,500, terms available with $3,000 down. Please call Rick Hawkes at Victoria Mortgage Corp. Ltd. 384-7128 or 477-0529 (Collect). Agent inquiries welcome.

PROPOSE NEW SUBDIVISION
10 ACRE LOT

Near Prospect Lake. Roads, water and hydro. $85,000. Enquiries invited. 477-4439.

CORDOVA BAY ROAD

Near Royal Oak Drive on Tree Top Heights. Irregular shape-corner lot. Full Price $38,000. Builders terms. Contact:
D. H. MacGILLIVRAY 388-6691
Roberts Investments Ltd.

GORDON HEAD LOTS
We will custom build your home on one of three desireable lots that we now have available. Call 477-3502.
Gorge Walton Construction Ltd.

SERVICE LOTS

Ready to build centrally located, good view of the Olympic, sloped land. 652-2896 or 656-6113.

DUNCAN (SOMENOS RD.)
Ready to build lot near 9,000 sq. ft., fully serviced. $14,400 (sale by owners). 477-0297.

BROADMEAD
High amble wood view lot, $41,900. 595-8958 or 383-6518.

CORNER LOT, WITH PAVED roads, city water. Broomhill subdivision. 80x110'. $17,500. 382-8378, 387-3219.

½-ACRE LOT SOOKE, PERC tested, ready for builder. 642-5054.

273 PROPERTY FOR SALE

URGENT!
Do You Have
A lot or land for rent or lease suitable for a Mobile Home?
WOULD YOU LIKE
To share it with me and earn extra revenue of about $90 per month. Call me at Robin Hood Sales, 478-9912 or write Box 4102, Victoria, B.C.

273 PROPERTY FOR SALE

INVESTMENT ACREAGE

Are you looking for acreage to retire to up-island? How about over 13 acres at less than $3500 per acre only six miles off the highway near Saratoga Beach. Full price $44,900. Trade your home in Victoria. 595-5171.
BRIAN MARTIN
Canada Trust

TOWN HOUSES

47,760 sq. ft. of level land on sewer consisting of 3 lots, 2 of which are zoned multiple family. Located in Duncan within walking distance of town. Asking only $2.51 per sq. ft. For full information call Don Oakes 478-4328 or B.C. Land 478-5588.

LAND FOR SALE. 25,200 SQ. FT. land located on View Street between Vancouver and Cook Street. Suitable for 76,600 sq. ft. apartment development. Call Mark Hartwig at 388-9181, evenings 382-7784. Diversified Holdings Ltd.

274 PROPERTY WANTED

DISCREET SALES

Your house can be sold quickly and quietly. "For Sale" sign not necessary. Call me now. Leave your number if I'm out.
JOE PERCIVAL
477-8089 384-8101
KNOWLES REALTY LTD.

PROPERTY OWNERS

Do you have a lot or property you've considered selling? Our firm has a number of builders and developers who could be interested in your property. Call me to discuss value!
386-3231 BOB KERSHAW 592-6062
BLOCK BROS. REALTY LTD.

INSTANT CASH FOR YOUR LOT

Investor client will purchase with quick decision any suitable residential, duplex or apt. zoned lots. Please call GLENN NICHOLLS or GERRY FINNIGAN, 388-6231 or 598-7689 or 383-4729. CENTURY 21, Island Pacific Realty.

BIG BUYERS WAITING

Cash now for 5 acres or more of developable or holding land for subdivision, also zoned for apartments. Your thoughts will be listened to. Call A. Cohen 386-7721, Investors Syndicate Realty.

SMALL DEVELOPER WANTS lots for townhouses, duplexes and single family dwellings, ANY AREA! Quick cash. PHIL SIMPSON OR DEAN ELLIOTT AT 386-7521.
BOORMAN INVESTMENT CO., LTD.
1111 GOVERNMENT ST.

ALL CASH

We will pay you cash for one lot or more, suitable for building; or acreage of any size in Victoria area, suitable for development. Phone now Kasapi Construction. 386-6191.

280 ACREAGE FOR SALE AND WANTED

GLEN LAKE AREA

44.5 Acres undeveloped area adjacent to services. Parts have good view. Under existing restrictions could be developed into 4 10-acre lots. This property could prove a valuable investment. Priced to sell at $150,000. Vendors open to offer and terms.
Call: 385-9741 anytime
FRED SUTTON 652-1867
BILL McCARTER 592-3970
BOB GIBSON 658-5153
HENDERSON REALTY LTD.

PORT RENFREW $7,500
Great opportunity to own .54 of an acre, corner lot right on Parkinson Road just before turn to hotel. Faces south, lightly treed, good home site or may be commercial. This is a good buy especially for investment. Call: 598-3344 URSULA E. S. LA LONDE.
JACK MEARS OAK BAY REALTY LTD.

ELK LAKE

Approx. 7 acres of nicely treed property overlooking Elk Lake, bordering on the park with easy access to the lake. An outstanding opportunity to purchase a delightful building site offering privacy and complete seclusion just 7½ miles from the city. Exclusive listing $79,000. M. E. Braithwaite, Financial Survey Ltd. 384-9305, res. 592-0638.

10 ACRES — HIGHLANDS

Take a look at this well-treed property on cul-de-sac with stream running through property for that secluded homesite in 7-mile circle. Asking $46,000 with terms or what have you to trade.
DAVID BILLINGHAM 598-1177
BAYSHORE REALTY LTD.
388-6424

5 ACRES
NORTH SAANICH
ONLY $60,000

Plus drilled well and year round irrigation pond. This 314'x700' level plot is ideal for hobby farm or horses. For further information or appointment to view, Call Evan Williams or Leo Pigert. 386-7721.

DO YOU LIKE TO SELL

Half an acre or over, Shawnigan, Mill Bay, Sooke, Millstream or Langford area for a building site or property with older house in need of repairs. Please call Edith Gutemar, 479-1667 or 598-7053.
J. H. Whittome and Co. Ltd.
Royal Oak Branch

5 ACRES, SOOKE AREA, WITH cabin, $58,000. By owner. Phone Mr. Wilson, 598-2331.

285 UP-ISLAND PROPERTIES

INVESTMENT ACREAGE

Are you looking for acreage to retire to up-island? How about over 13 acres at less than $3500 per acre only six miles off the highway near Saratoga Beach. Full price $44,900. Trade your home in Victoria. 595-5171.
BRIAN MARTIN
Canada Trust

MILL BAY

Eye-catching seaview surrounds this brand new 3 bdrm. dream home. Next to a forest it sits on approximately .6 acres. Offers on $65,900 MLS. GLENN NICHOLLS or GERRY FINNIGAN 388-6231, 598-7689, 383-4739.

Pearson Realty Ltd.
BOX 399, PARKSVILLE, B.C.
248-3216 752-6964

DUNCAN
Available immediately 29 fully serviced building lots in the Somenos Rd. area, $14,500. Terms available with $3,000 down. Please call Rick Hawkes at Victoria Mortgage Corp. Ltd. 384-7128 or 477-0529 (Collect). Agent enquiries welcome.

PARKSVILLE LOVELY LARGE treed lot close to town, fully serviced by sewer, water, paving, and underground wiring. Priced to sell at $12,000. Phone 477-4171 or 477-4106.

EAGLE REALTY LTD.
Box 1060, Parksville, B.C.
Telephone 248-6191

290 FARMS FOR SALE AND WANTED

4 ACRES

... of farmland in North Saanich with the large two storey Cape Cod home. It features a large living room with fireplace, an enormous, efficient farm type kitchen with eating area, four bedrooms, two bathrooms, den, recreation area, etc., etc. All rooms of very generous size. Recently entirely renovated, including new shake roof. Ideal for horses or market garden. MLS 14668. Asking $144,500.
656-4000 K. DORST 656-2427
SAANICH PENINSULA PROPERTIES LTD., SIDNEY.

SELL IT FAST THROUGH CLASSIFIED

DIAL 386-2121

Deaths and funerals

5 DEATHS and FUNERALS

KRIVAK — In Victoria, B.C., on March 1, 1976, Mr. Andrew Krivak Sr., aged 69 years, born in Autria, and a resident of Victoria for the past 7 years, late residence, Apt. 6, 1125 Hillisde Ave.; formerly of Vancouver, B.C. He leaves his son, Andy A. Krivak, Salmon Arm, B.C.; daughters, Anne M. Loewan, Nelson, B.C., and Mary B. Durand, Coquitlam, B.C.; 12 grandchildren and one great-grandson.
Service will be held in the Sands Mortuary Limited, "Family Chapel of Memories" on Friday, March 5th, 1976, at 3:00 p.m. Rev. W. E. Greenhalgh officiating.
SANDS—VICTORIA

MAXWELL — After a lengthy illness, at the residence 203 - 675 Niagara St., Victoria, B.C. on March 3, 1976, Mrs. Ellen Beatrice "Nellie" Maxwell in her 80th year, born on Manitoulin Island, Ont., resident in Victoria since 1957, formerly of Thunder Bay. She leaves her sister, Ruby Sparrow, with whom she resided; also cousins in Eastern Canada and the U.S.A.
Funeral service in the FAMILY CHAPEL of McCall Bros. on Friday, March 5 at 1:15 p.m. (Flowers gratefully declined.)

McGILLIVRAY — On February 29, 1976, Mrs. Jean McGillivray, aged 88 years, born in Montrose, Scotland, widow of Neil McGillivray, she leaves a sister.
Funeral service in the FAMILY CHAPEL of McCall Bros. on Friday, March 5 at ... p.m.

NYMARK — Absolom Halvor Nymark, aged 81 years of 1706 Denman St., on March 3, 1976 in Victoria, born in Norway, late of Cochenour, Ont., where he worked in the mines for many years. He is survived by brothers, sisters, nieces and nephews in Norway.
Funeral service in the FAMILY CHAPEL of McCall Bros. on Monday, March 8 at 2:30 p.m. with Pastor R. Nelson officiating.

TAYLOR — In Victoria on March 1, 1976, Mr. Douglas James Lethbridge Taylor, aged 67 years of 2235 Harlow Drive, born in Nelson, B.C. and resident here for 60 years. He is survived by his loving wife, Eirene (Rene); two sons, Norman Douglas and daughter-in-law, Shirley; and Ian Welchman Taylor of Victoria; four sisters-in-law, Joan Tysoe, Cicely Campbell, Mary Edwards and Theo Allan; brother-in-law, Norman Welchman, and cousins in San Rafael, Cal. He retired in 1971 after 43 years service with the C.P.R. and was with the B.C. Coast Sevice until 1942 and latterly with the C.P.R. Ticket Office. He was a member of the C.P.R. retired Employees' Association, the Victoria Optimist Club and life member of Optimist International and an active member of Oak Bay Lawn Bowling Club. He was active in baseball at Carnarvon Park as an executive.
Funeral services in St. Mary's Church, Elgin Rd. on Friday, March 5 at 1:30 p.m. with the Venerable Archdeacon H. J. Jones officiating. (No flowers by request. Donations, if desired, may be made to the Carnarvon Pony League, Carnarvon Park.) McCall Bros. Funeral Directors in charge of arrangements.

WESTCOTT — Suddenly on March 1, 1976, at Chemainus B.C., Mrs. Annie Mae Westcott (nee Beckton), beloved wife of Dennis Westcott of 7098 Beridge St., Crofton, aged 77 years. Besides her husband, she is survived by a brother, M. Beckton, Maymont, Sask.
A memorial service will be held in the Crofton village church on Friday, March 5 at 3:00 p.m. with the Rev. D. Stannard officiating. Flowers are gratefully declined. Sands Hirst Funeral Chapel are in care of arrangements.
SANDS HIRST—DUNCAN

9 IN MEMORIAM

BELL — Jean, who passed away March 2, 1974.
"Gone, but not forgotten"
—Remembered always by Joan.

THEY SHALL GROW NOT OLD, AS WE WHO ARE LEFT GROW OLD. AGE SHALL NOT WEARY THEM, NOR THE YEARS CONDEMN. AT THE GOING DOWN OF THE SUN, AND IN THE MORNING, WE WILL REMEMBER THEM.
WITH GRATITUDE. SANDS.

10 FUNERAL DIRECTORS

Haywards Thomson & Irving
Funeral Chapels
1625 Quadra St.
384-2612 — 386-3505
Superior Service Since 1867

10 FUNERAL DIRECTORS

McCall's
PRIVATE CREMATION
SMITH, Mr. James
KNIGHT, Mr. Elmer Shelton
FRIDAY
McKEE, Mr. George Vernon
Private
10:15 a.m.—FAMILY CHAPEL
FOSTER, Master Kenneth James
11:30 a.m.—FAMILY CHAPEL
MAXWELL, Mrs. Ellen "Nellie"
1:15 p.m.—FAMILY CHAPEL
TAYLOR, Mr. Douglas James
1:30 p.m.—ST. MARY'S CHURCH
SMITH, Mr. George
2:30 p.m.—FAMILY CHAPEL
McGILLIVRAY, Mrs. Jean
3:30 p.m.—FAMILY CHAPEL
MONDAY
ARMSTRONG, Mr. Arthur Benson
1:15 p.m.—FLORAL CHAPEL
NYMARK, Mr. Absolom Halvor
3:30 p.m.—FAMILY CHAPEL
McCALL BROS.
Floral Funeral Chapels
385-4465

Sands
SERVING VANCOUVER ISLA

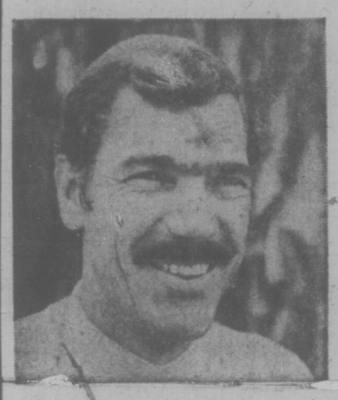

"I need a steady stream of customers for my service business."

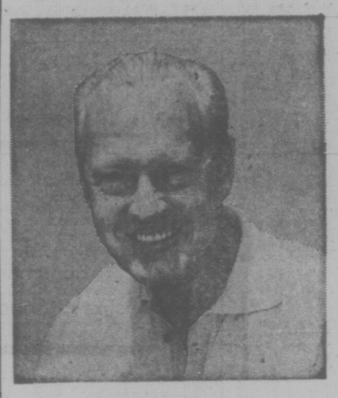

"I need one buyer. I'm retiring and want to sell my business"

Classified Ads
solve both problems!

To bring extra profit-dollars into your business, channel your advertising dollars into the medium that reaches your best business or commercial property with a result-getting Classified Ad.

And, if you're ready for retirement, reach the buyer for your prospects every day with Classified Ads in your Victoria Daily Newspapers. The people who read your sales messages in Classified are people who are ready to buy. They're voluntarily seeking out ads to decide "where" and "from whom."

Whether you want one buyer or hundreds, **dial 386-2121** today for an experienced sales representative. He'll help you cash in on the advertising that offers you advantages you get with no other medium—flexible, inexpensive, result-getting Classified Ads.

Your

Victoria Daily Newspapers'

CLASSIFIED ADS

Bring speedy sales and profits

TRUCKER Stewart Folz, of Nanaimo, snapped a hydro pole, snafued the traffic control lights and lopped off a boulevard tree rather than crash into cross-traffic when his brakes failed Wednesday at Bay and Government. Folz was driving a truck belonging to Nickel Bros. House Moving, of New Westminster, on Government approaching Bay, and finding he couldn't stop at the intersection drove the truck over the tree and into the pole. Signal controls crashed to the pavement and the front of the truck was damaged to the extent of $1,500. No one was hurt. (Bill Halkett photo)

the prairies

Pension Leaves Schreyer Speechless

WINNIPEG (CP) — Manitoba Premier Ed Schreyer said Wednesday he is "somewhat speechless" at the size of the pension to be given to retiring University of Manitoba president Dr. Ernest Sirluck.

Dr. Sirluck is retiring at the end of the current academic year. His contract called for a pension of two-thirds of his final salary of $61,780, but published reports have said the pension will be reduced to $36,000 a year because he completed only six years of the seven-year contract.

★ ★ ★

EDMONTON (CP) — Don Watson, president of Pacific Western Airlines, refused to comment Wednesday on reports that the airline's board of directors will meet here Monday to consider asking for his resignation.

Watson has been outspoken in questioning the board's decision to move the headquarters of the airline to Calgary and Edmonton from Vancouver.

The transfer of the head office to Calgary is "developing into an unfortunate situation," one board member said. "It's on the front burner at the moment."

★ ★ ★

EDMONTON (CP) — An immigration hearing Wednesday found Frank Blackhorse has not been in Canada illegally and the immigration warrant under which he was held was dropped.

Once the warrant was withdrawn, RCMP officers informed Blackhorse, 27, of Cherokee, N.C., he was under arrest on charges of possession of stolen property, possession of a narcotic and possession of restricted weapons.

Blackhorse faces various charges in the United States, including assaulting FBI officers, assault with intent to commit murder and bond default.

Barry Chivers, counsel for Blackhorse, said any charges against his client should have been laid when he was first arrested.

★ ★ ★

EDMONTON (CP) — A citizen's committee will organize protests by Northwest Territories residents over increases proposed by the Northern Canada Power Commission, Murray Sigler, chairman of the committee, said Wednesday.

He said the committee will request he commission's financial statements when it attends a public utilities board hearing Friday. It also intends to ask the federal government to establish territorial power corporations under local control and to provide subsidies on power rates, he said.

★ ★ ★

WINNIPEG (CP) — Manitoba Attorney-General Howard Pawley said Wednesday his department is investigating whether contempt-of-court action should be brought against The Winnipeg Tribune and columinist Vic Grant.

Grant's column in Tuesday's first edition made reference to a letter from Gilbert Greyeyes, whose trial began Monday in court of Queen's Bench, and a subsequent interview in Headingly Jail.

The column was withdrawn from later editions but Mr. Justice A. C. Hamilton ordered the jury sequestered because he was concerned they might be influenced.

Greyeyes is being tried on three charges of attempted murder, two of causing bodily harm by criminal negligence and one of possession of a dangerous weapon.

School Drama Attracts 200

The largest event of its kind in Canada, the Victoria Schools Drama Festival, is drawing interested audiences to the various schools hosting the week-long day and evening sessions.

More than 200 persons attended elementary school performances staged at Monterey Wednesday, where Joy Marampon adjudicated three plays, Johnny Dunn and Happiness Is, both by Monterey, and Playback, by Glenlyon.

At Oak Bay Junior in the evening, Arbutus Junior presented Our Hearts Were Young and Gay; Enter a Queen was performed by Norfolk House, and Act III of The Crucible was the ambitious offering of Oak Bay Senior.

Brief public adjudication was given by Rodger Sparks.

In the elementary division Tuesday, adjudicator Marampon commended the young casts on their enthusiasm. Three plays were presented; Operation Litterbug and Little Glass House, both by McKenzie, and The Birthday Present by St. Michael's.

The evening program by secondary schools saw Cowboy Island by Lansdowne and Twelve Angry Men by St. Michael's.

In adjudicating, Sparks was critical of the Lansdowne production on the basis of poor lighting technique. Concerning Twelve Angry Men, he felt that St. Michael's had made a good attempt at adapting a TV script for the stage.

There will be more secondary plays tonight at Oak Bay Junior. Curtain time is 7:30 and tickets are available at the door.

Dunn Sent Down

TORONTO (CP) — Defenceman Dave Dunn, who has been used sparingly by Toronto Maple Leafs of late, has been sent to their Central League affiliate, Oklahoma City Blazers, after clearing National Hockey League waivers.

KILSHAWS
1115 FORT ST.
384-6441
AUCTION
FRIDAY, 7 P.M.
HOLLYWOOD BEDS
CHESTS
COOMBES ARMCHAIR
OCC. CHAIRS
OCC. TABLES
NEW & USED CHESTER. SETS
DAVINOS LOUNGES
TEAK TABLES
TABLE LAMPS
Port. Color TV
DINETTES
CHINA CABINETS
DESKS
CEDAR CHEST
COPPERTONE RANGE
DEEPFREEZER
WALL-WALL CPTS.
AREA CARPETS
CHINA
ORNAMENTS
ESTATE JEWELLERY
A Fine Selection Of Over 300 Items On View Daily at
KILSHAWS
1115 Fort St.

LADIES, do you know a 'Y' Membership includes: WATER EXERCISES? For Details: 386-7511
3-4

AUCTION GALLERY
386-8448
AUCTION
SALE
FRIDAY, MAR. 5th at 7 p.m.
A large selection of general household furnishings — Refrigerators, Ranges — Bedroom Suites — Dining Room Suites — Chesterfield Suites and many more miscellaneous household items and hand tools.
ALWAYS THE FINEST SELECTION OF AUCTION MERCHANDISE
FOR CONSIGNMENTS PLEASE PHONE
THE AUCTION GALLERY
908 Yates 3-4 386-8448

LUNDS
926 FORT ST.
AUCTION
TOMORROW
1:30 P.M.
Oak Furniture
Chesterfield
Dinette & Bedroom Suites
Oak Dining Suite
Large Carpets
Bicycles — Luggage
Heavy Duty Electric Drill
Major Appliances
Drop Leaf Tables
Set of Oak Chairs
Misc. Items
Approx. 300 Lots
LUNDS AUCTIONEERS & APPRAISERS PHONE 386-3308
3-4

ENJOY THE OUTDOORS THIS SPRING
Courses start week of March 15
★ KAYAKING
★ NATURE WALKS
★ OUTDOOR PHOTOGRAPHY
★ OUTDOOR SAFETY
★ YOUNG ADULTS OUTDOORS CLUBS
★ VANCOUVER ISLAND OUTDOOR LEADER TRAINING
REGISTER TODAY
For details:
OUTDOOR EDUCATION DEPT.
386-7511
VICTORIA YM-YWCA, 880 COURTNEY STREET
3—4

No Detente but Policy Same

WASHINGTON (WP) — President Ford's attempt to jettison the politically-tainted word, "dentente," sent the White House and State Department running in circles to disclaim any shift in U.S.-Soviet policy.

The term "dentent" has bothered President Ford since he took office. It has annoyed the president and his political strategists much more since Republican presidential challenger Ronald Reagan and others sought to equate "detente" with appeasement, or a sellout to the Russians.

President Ford finally tried to cut loose from the word completely in a Monday interview with a Miami television reporter. The French word, "detente," is so imbedded in diplomacy as a symbol of reduced tension between East and West that any attempt to obliterate it can create international repercussions.

"I don't use the word 'detente' any more," Ford said in Miami, because it is inadequate to express a complex process. Instead, he said, "I think what we ought to say is that the United States will meet with the superpowers, the Soviet Union and with China and others, and seek to relax tensions so that we can continue a policy of peace through strength."

That comment inevitably rebounded in questions from reporters.

White House Press Secretary Ron Nessen insisted that no change was being signaled in American foreign policy. The president's remarks, he said, "really had to do with the word and not with policy. There has been no change in U.S. foreign policy. After all, the president has been trying to retire this word for some time."

The U.S. policy of trying to lessen the risk of nuclear war and reduce tensions between the superpowers "where possible," is "a policy that depends on American strength and not American weakness," said Nessen.

Cable Copying Admitted

WASHINGTON (Reuter) — Officials of two major communications companies publicly acknowledged Wednesday they co-operated with the U.S. National Security Agency in intercepting official cables of foreign governments.

Thomas Greenish, vice-president of Western Union International, and Howard Hawkins, chairman of RCA Global Communications, testified before a U.S. congressional subcommittee that their companies routinely turned over to the NSA copies of cables transmitted by foreign governments to and from the United States.

They said the practice had been halted and that as far as they knew only copies of official cables of foreign governments were turned over to the NSA.

Last November, the senate intelligence committee disclosed that the interception program, code named Project Shamrock, had been going on for nearly 30 years but had ended last May.

The house subcommittee has alleged that Project Shamrock was continuing.

Last week the subcommittee recommended that five federal officials be cited for contempt of Congress for refusing to testify about the program.

The offficials said they had been instructed by Attorney-General Edward Levi not to testify or turn over documents since public discussion about the program would damage U.S. security.

Suit Says DES Caused Cancer

NEW YORK (UPI) — Nineteen manufacturers of DES, a drug prescribed to prevent miscarriages, face a $2.5 billion class action suit which alleges the drug caused cervical cancer in female children of users.

The suit was filed Wednesday in Manhattan supreme court naming among other manufacturers of the drug (Diethylstilbestrol), E. R. Squibb and Sons Inc., Abbott Laboratories, Eli Lilly Inc., the Upjohn Co. and the Rexall Drug Co.

Lawyer Aaron Broder brought the action on behalf of three local women, two of whom, he said, aged 23 and 24, developed cervical cancer and were forced to have hysterectomies.

He alleged, in court papers, that the companies "maliciously" submitted false information on the effects of DES to federal regulatory agencies with "reckless disregard for the truth concerning the hazards and dangers."

He said the drug "is proving, as time goes on, more and more lethal. There are cases of fatalities."

In addition to the punitive damages, the suit also asked that the companies set up a $500 million fund to provide examinations and treatment for the children of DES users and to set up research programs on the drug.

It is estimated that since the late 1940s, DES has been prescribed for millions of American women believed to be prone to miscarriage.

The drug had been used by cattlement to fatten up livestock but federal authorities recently banned its use for that purpose.

Pen Inmate Guinea Pigs Given Checks

SALEM, Ore. (UPI) — State penitentiary inmates who were exposed to large doses of radiation as part of medical experiments on sex organs are now being offered extensive medical [illegible]

In addition to the experiments on 67 men, corrections officials revealed Wednesday that medical experiments were conducted on 12 female inmates between 1957 and 1963. The women were paid between $25 and $125 each to act as guinea pigs in a University of Oregon medical school hormonal research program.

Corrections officials said no followup studies have been done on the women or the men.

PESTICIDE SHUTS PARK

BALTIMORE (WP) — State and local health officials Wednesday shut down a popular park here and set up an emergency task force after learning that traces of the pesticide Kepone had been found in the soil around a south Baltimore chemical plant.

The moves came at a hastily called meeting of about 50 federal, state and local officials after the U.S. Environmental Protection Agency released test results showing a "significant contamination" of the highly toxic chemical on ground around an Allied Chemical plant.

About 30,000 pounds of Kepone are stored in metal barrels in a locked warehouse on the plant grounds.

Kepone, produced at a controversial Hopewell, Va., plant, was mixed with other chemicals at the Baltimore plant for sale as ant and roach poison in the U.S. and as a pesticide for use against potato insects in Germany and for banana pests in Central and South America.

Virus Seen Crib Killer

MEMPHIS, Tenn. (AP) — Virus infections may cause 60 per cent of the 10,000 unexplained sudden infant deaths each year in the United States, a University of Tennessee researcher says.

"The cause of death in many cases is the body's reaction to the virus," said Dr. James Mason, head of a health sciences centre team researching into the "sudden infant death syndrome."

The deaths occur unexpectedly in what appears to be healthy babies. Medical science has been unable to learn why they die but Mason said researchers may know what causes sudden infant death within five years.

Mason said his team believes virus infection is the key to the crib death mystery.

Ransom in Banks

ZURICH (AP) — District Attorney Renato Walty of Switzerland says money paid as ransom in three Italian kidnappings last year has turned up among funds in two Swiss banks. He said serial numbers supplied definite proof that $2,700 in lire found in the banks is part of the $576,000 ransom paid in the abductions. An investigation has been ordered.

U.S. Approves $3B Mid-East Aid

Times News Services

WASHINGTON — The House Wednesday night authorized $3 billion in aid to Israel and Egypt to carry out the Sinai agreement and rewrote the military aid program to give Congress a voice in its administration.

The bill, passed by a vote of 240 to 169, authorizes a total of $4.8 billion in military assistance to other nations.

A $5 billion appropriation bill providing most of this amount, plus economic assistance authorized by a separate bill last year, will be taken up by the House Thursday.

The Senate has passed a bill with a $3 billion spending ceiling. It includes most of the provisions in the House bill for Congressional monitoring of the military aid program.

The House bill would forbid military aid to nations that discriminate against American citizens or harbor terrorists or violate human rights by torture or other means.

The bill would require that all arms sales of more than $25 million be made government to government rather than through commercial channels. Congress could veto sales by a majority vote of both houses, not subject to a Presidential veto.

Meanwhile, the Ford administration is campaigning to get the United States Congress to lift the U.S. arms embargo against Egypt, beginning with a sale of six transport planes.

Israeli officials reacted Wednesday by opposing any U.S. arms deal with Cairo and saying the U.S. had assured it earlier that, at most, Egypt would be supplied with the six C-130s.

SHOW AND TELL ON NIXON TRIP

WASHINGTON (AP) — Former president Richard Nixon is sending "some impressions" of his recent trip to China to the United States state department, despite Ford administration denials that he would be debriefed.

The state department acknowledged Wednesday that Nixon has already given State Secretary Henry Kissinger observations from the eight-day visit during a phone conversation Monday. A written version will be sent later, state department spokesman Robert Funseth said.

Funseth told reporters: "They discussed who should handle the debriefing. Nixon said he preferred to hande it in writing.

"I think the former president gave him a very surface impression, nothing of great substance."

Kissinger's spokesman said "the conversation was with White House knowledge," and came during a Kissinger trip to Palm Springs, Calif.

Sale on end table

Beautiful walnut finished table with matching hardwood spindles has matching vinyl edging to protect 2 shelves and tops against normal abuse. Approx. 17x24x16"W.

21.99

Hardware, Dept. 253, Lower Main Floor

EATON'S

LADIES, do you know a 'Y' Membership includes: SYNCHRONIZED SWIMMING? For Details: 386-7511

SPRING HAS SPRUNG AT Parkdale MOTORS LTD.

Tune-up AND SAFETY CHECK

THAT WON'T WAIT FOR THE GROUND HOG (Electronic analyzer check) $31.95 4-cyl. Includes Parts and Labour

WE REPLACE: Plugs, points, condenser.

WE ADJUST: Carburetor, Timing, Fan Belt.

WE CHECK: Tires, shocks, suspension, all lights, steering, linkage, brake performance.

WE ROAD TEST: and report findings

By appointment only. Please phone John 386-2277 to avoid disappointment.

Parkdale MOTORS LTD. FIAT SAAB

2151 Blanshard by the Arena 386-2277

Motor Dealer Licence D-13683

Sale on shelves

Rich, walnut woodgrain finish adjustable shelves. 7 shelf unit on easy-roll casters. Assembles easily. Approx. 72x30x16"D.

Enclosure kit to fit above unit, 13.99

29.99

Hardware, Dept. 253, Lower Main Floor

EATON'S

Silk 'n Ginger

McGUINNESS SILK TASSEL the good, 5 year old whisky that is so smooth with whatever mix. Just ask for Silk and...

Sale on accessory furniture

Finished in walnut with matching hardwood spindles. Choose from: TV stand with 2 shelves, approx. 26x32x16"W.; or cocktail table with 2 shelves, approx. 17x48x16"W.

31.99 ea.

Hardware, Dept. 253, Lower Main Floor.

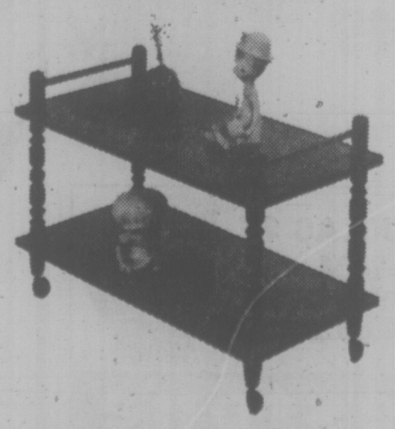

EATON'S

$urprise jackpots

SECRET WORD BONUSES DAILY

DIAL C-FAX 1070

people

SYDNEY — An attractive girl showed Australian customs officials she had nothing to hide at Sydney airport Thursday by stripping naked in view of scores of airline travellers.

Police said the girl, who had just arrived from Europe, objected when asked to undergo a body search inside a private customs room. She stormed out of the room and took her clothes off in the main customs hall.

After proving her point, she dressed again. Police questioned her, but she was not charged with any offence.

MONTREAL — Major **Rene Duchesne,** a career soldier in the Canadian armed forces who also won fame as an artist, died here of cancer Wednesday at the age of 58.

Duchesne, who recently retired from the forces, was born in Montreal and educated at St. Henri College and the Ecole des Beaux Arts here.

NEW DELHI — **Ivan Head,** political adviser to Prime Minister Trudeau, began talks here concerning Canadian nuclear aid to India. Such aid ended in May, 1974, when India conducted a peaceful nuclear explosion using Canadian-supplied material. Canada wants assurances that a resumption of aid will not contribute to further Indian explosions.

PALM SPRINGS, Calif. — **Steven Gayley, 18,** took an unexpected ride with **Mary Ann Edwards,** 82. Neither of them enjoyed the experience but it was hard for Gayley to complain.

Gayley, a maintenance worker, was lying on his stomach in a grocery store parking lot with his head in a manhole checking a water valve.

Mrs. Edwards' car drove over him, snaring him in the undercarriage.

Mrs. Edwards, unaware he was there, continued driving about the lot looking for a parking space, dragging Gayley with her, until an onlooker noticed him and stopped her.

THE HAGUE — **Prince Bernhard** of the Netherlands has cancelled a trip to Latin America this month in order to help a government commission studying allegations that he received payments from the Lockheed Aircraft Corp., the government said today.

AMSTERDAM — U.S. photographer **Stanley Forman** of the Boston Herald American today won the annual world press photo competition for the best press photo of the year.

He gained the award with a picture taken at a Boston fire in 1975 and showing a young woman and child falling from a fifth-floor fire escape.

BERNHARD
. . . cancels trip

HEAD
. . . safety talks

It's a Long Crawl to Washington

MARSHALL, Tex. (UPI) — The Rev. Hans Mullikin is taking his message to Washington on his knees.

The 37-year-old Baptist Evangelist is crawling the 1,220 miles to the U.S. capital to show his concern for America's spiritual condition.

Mullikin, who says he wants to get the nation on "her knees before God," had the idea for the trip while counseling friends about three years ago.

"I asked the Lord what to do and said I would be willing to crawl to Dallas for an answer," he said.

Mullikin began his crawl towards Washington Monday along the median of Interstate 20. A group of friends singing "Amazing Grace" gathered to see him off.

But before he had a chance to develop callouses the small cart he is pulling behind him needed repairs and so it was back home with the Louisiana border almost within sight.

After crawling for eight hours a day Monday and Tuesday at a pace of about a half mile per hour Mullikin was picked up by his parents and driven home. Each morning they return him to the spot where they picked him up. Once he reaches Shreveport, La., he will be out of the nest and will sleep wherever he receives offers.

His original "buggy," a modified golf cart holding a walkie-talkie, change of clothes and religious material, proved too hard to drag. He and a church friend Wednesday finished a studier model, and Mullikin set off again.

Cars and trucks stop along the freeway at the sight of the median crawler.

"They are stunned at first and shocked, but I've had a good response. I ask only that people think about my message," Mullikin said.

HE WAS RIGHT —DEAD RIGHT—

VIOLA, W. Va. (UPI) — Dr. Kenneth Plummer of W. Va. Wesleyan College once reportedly said one of the things that impressed him about the Hare Krishna commune was its filth.

"That really struck Dr. Plummer," recalled one of his former students, 18-year-old Debbie Hamlin. "He kept saying he couldn't understand why the health department didn't close the place down. They all looked and smelled like they needed a bath."

This week, the West Virginia health department slapped a quarantine on the 1,000-acre tract in Marshall County, fearing an outbreak of hepatitis. Leaders of the cult now say they want to upgrade the sanitation.

For Plummer, the cleanup is too late.

He died Sunday at the West Virginia University Medical Hospital from hepatitis. Plummer had taken seven students to the commune Jan. 25 in a field trip for a class studying utopian and Christian communes.

NASA Hiring Again

HOUSTON (AP) — The National Aeronautics and Space Administration (NASA) will soon start looking for a few good men — and for some women, too.

For the first time since 1969, NASA will recruit candidates for the U.S. astronaut corps.

The new astronaut group is expected to include engineers, scientists and other technical specialists who are not pilots. Qualified women not only will be eligible, but will be encouraged to apply, a NASA spokesman said.

The reason for the change is the development of the space shuttle, a new craft that may open space doors that previously were closed to all but a few.

A stubby-winged, airplane-like craft, the shuttle is designed to be launched like a rocket and return to earth like a glider. It can be flown again and again. NASA says the shuttle will make space travel easier and cheaper.

When a planned fleet of four shuttles starts operating in the early 1980s, NASA officials expect there will be up to 40 flights a year. The shuttles will be used for repairing satellites or delivering them to orbit, making scientific experiments and even carrying materials for construction of a space station.

LADIES, do you know a 'Y' Membership includes: WATCH YOUR WEIGHT? For Details: 386-7511
3-4

Firestone STORES
DLC* VALUES

*DeLuxe Champion RADIAL

SIZE	WHITEWALL PRICE
BR78-13	$38.95
DR78-14	43.95
ER78-14	45.50
FR78-14	48.95
GR78-14 & 15	57.50
HR78-14 & 15	59.95

$48.95 FR78-14 whitewall installed

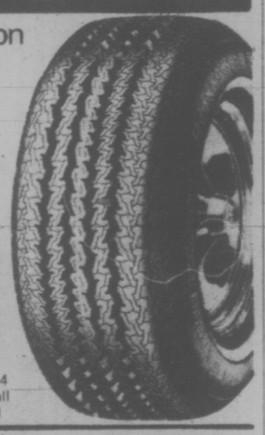

*DeLuxe Champion POLYESTER

SIZE	BLACKWALL PRICE
B78-13	$22.50
C & D 78-14	23.50
E78-14	24.50
F78-14	25.50
G78-14 & 15	26.50
H78-14 & 15	28.50

$25.50 F78-14 blackwall installed
whitewalls $3.00 more

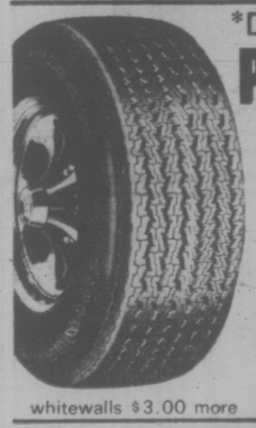

*DeLuxe Champion SUP-R-BELT

SIZE	WHITEWALL PRICE
A78-13	$32.95
B & C 78-14	34.95
E78-14	36.95
F78-14	37.95
G78-14 & 15	39.95
H78-14 & 15	43.95

$37.95 F78-14 whitewall installed

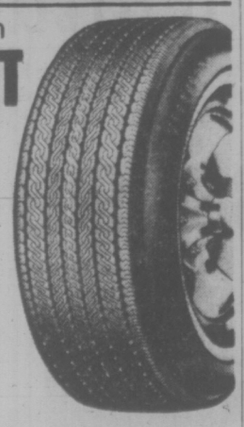

2882 DOUGLAS ST. 385-1404
AT GARBALLY ROAD AT BURNSIDE
ALSO IN NANAIMO AND COURTENAY
USE OUR Firestone CREDIT PLAN OR... CHARGEX master charge 2-12

Firestone STORES

BUYLINE 388-4373. Store Information 382-7141. Store Hours Daily: 9:30 a.m. to 5:30 p.m. Thursday and Friday 9:30 a.m. to 9:00 p.m.

Eaton's special savings on small appliances give you

• guarantee
• selection
• quality
• value

A quality selection priced to fit your budget, designed to meet your needs

9.99 to 29.99

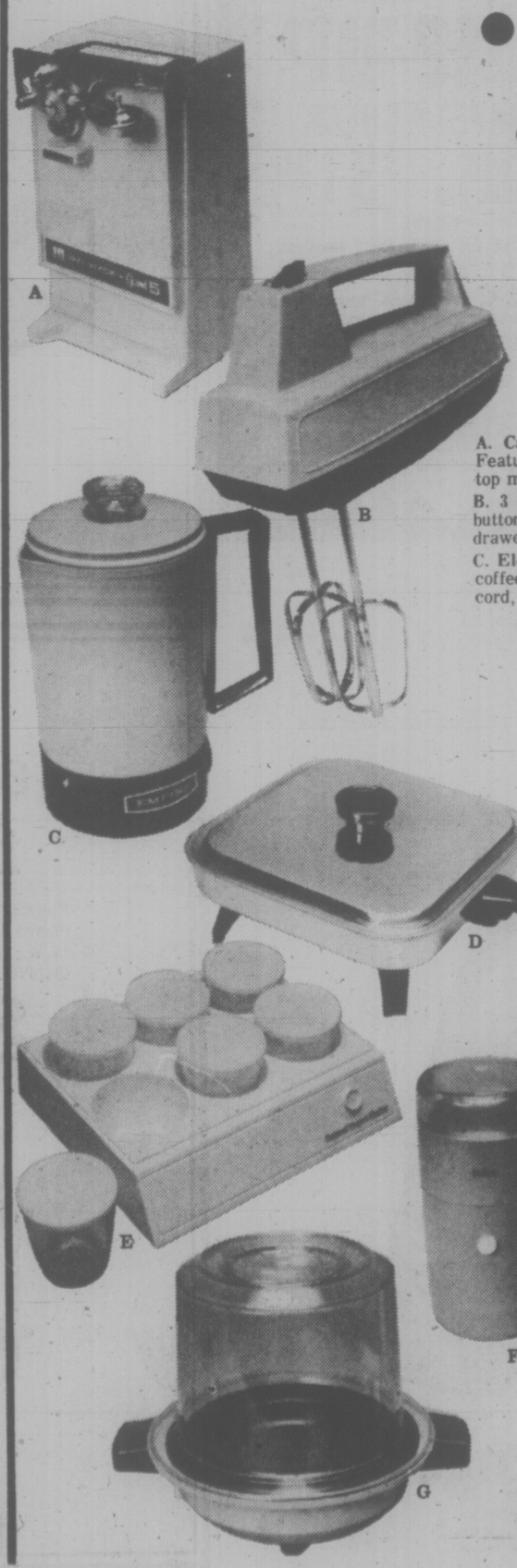

A. **Can opener/bottle opener.** Opens most can sizes. Features easy removal for cleaning, tilt proof base, flip-top magnet and cord storage. Harvest gold

B. **3 speed hand mixer.** Kitchen ease thanks to push-button beater ejector, heel rest for beater drain. Wall or drawer storage. 4 position switch. Harvest gold

C. **Electric coffee percolator.** Enjoy fast and delicious coffee with this 3-cup capacity perc. Has detachable cord, comes in Harvest gold

D. **8" electric frypan.** A size favoured by singles. And it's fully immersible, has stick handle. 600 watt.

E. **Braun natural yogurt maker.** Make your own, fresh. And store it in the six 8 oz. weighted glass jars with sealing lids.

F. **Braun coffee grinder.** A mini grinder that grinds enough for six or eight cups of coffee. Yellow.

G. **Corn popper.** 4 qt. high impact plastic server dome tops this self-buttering popper with Teflon non-stick popper platter. Automatic thermostat. Flame.

H. **Sunbeam shot of steam iron.** 36 hole model has water window with "Red Ball" level indicator, stainless steel tank, slide level temperature selector and wide safety heel rest. Black.

J. **Waffle/Sandwich grill.** Features T-coat surface, reversible grids, stay-cool handles and heat indicator dial.

K. **Rival crockery slow cooker.** Designed with stoneware well, insulated outer case in harvest gold, high/low/off switch and glass lid. With recipe book.

M. **Sunbeam stand/hand mixer.** 5 pushbutton speed design with convenient beater release and full mix beaters comes with 1 clear bowl. 100 watt motor.

N. **Oster blender.** Favoured for economy, this 7 speed blender has harvest gold plastic base, and plastic jar. 375 watts.

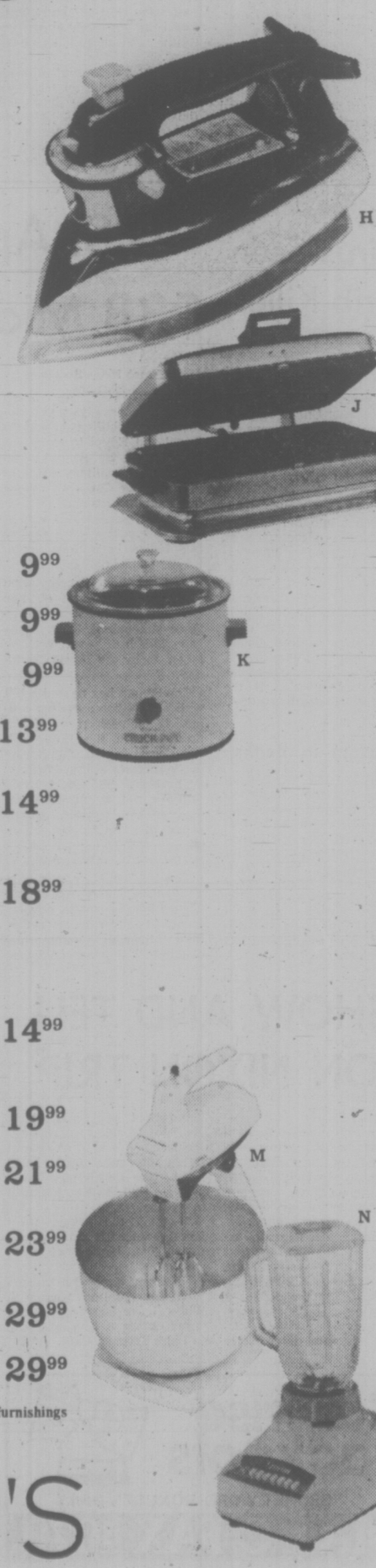

H 9.99
J 9.99
K 9.99
13.99
14.99
18.99
14.99
19.99
21.99
23.99
29.99
29.99
M
N

Small Electricals, Dept. 277, main floor home furnishings building.

EATON'S

$urprise jackpots
SECRET WORD BONUSES DAILY
DIAL C-FAX 1070

Victoria Times

92nd YEAR, No. 224 ★★★ VICTORIA, B.C., THURSDAY, MARCH 4, 1976 15 CENTS DAILY, 30 CENTS SATURDAY

WE LEASE FORD'S
peter pollen ford

Canada's 1975 GNP Worst in 21 Years

OTTAWA (CP) — Total production in the economy grew by only two-tenths of one per cent during 1975, the poorest performance in the last 21 years, figures released today by Statistics Canada indicate.

In its quarterly report on the Gross National Product (GNP), the government agency said economic production grew by four-tenths of one per cent in the final three months of last year.

The report says this quarterly performance "is well below what might be considered normal by historical standards for a post-recession period."

GNP is a measure of the value of all goods and services produced in the economy. Growth figures are given in real terms, after discounting the effect of price inflation.

Statistics Canada says there was "a significant deceleration in prices" last year, but the inflation rate was 9.7 per cent. The comparable 1974 rate was 13.8 per cent.

The combined increase in prices and output during 1975 caused the GNP to grow by 9.9 per cent from a year earlier to $154.8 billion. But most of this increase was attributable to inflation.

The last time the real GNP showed a weaker annual performance than last year was in 1954, when it declined by 1.2 per cent. Production grew by 2.8 per cent during 1974.

Statistics Canada says the recession that began in 1974 bottomed out in early 1975, but subsequent economic recovery has been weak.

Investment in residential construction declined in real terms, as did exports of both goods and services, while inventories of unsold goods grew sharply by $2.8 billion. Spending on consumer goods and services—the major item in GNP—showed its weakest real growth in five years.

On a quarter-by-quarter basis, GNP declined by eight-tenths of one per cent in the first quarter last year from the final three months of 1974, then grew by eight-tenths of one per cent in the second quarter and by one per cent in the third quarter.

The slight four-tenths of one per cent growth for the final three months "displayed a number of characteristics typical of early recovery periods," Statistics Canada said.

There was increased personal spending and home building picked up in the final quarter. But a faster growth in imports than in export sales added to trade losses.

Sales out of built-up inventories were strong in the quarter, but the big volume of stocks built in the recessionary period of late 1973 and 1974 was holding up economic recovery now.

Foreign trade was one of the major weak spots last year. A strong rise in imports led to a record loss in goods and services trade of $5.5 billion. Most of this loss occurred in merchandise trade, although service transactions also worsened.

Housing Starts Double

OTTAWA (CP) — The strong surge in residential building continues with housing starts so far this year about double last year's levels in a similar period.

Central Mortgage and Housing Corp. (CMHC) figures released Thursday show that 23,875 housing units were begun in the first two months of the year, up from 12,106 at the same time last year.

CMHC officials say they see no supply problem in housing. Mortgage money is being made available and builders are prepared to build, they say.

But there is no indication whether the early-year surge will continue throughout the year.

Government housing experts say the question that still must be answered is the impact of the federal anti-inflation effort on potential home-buyers and apartment owners.

700 ESCAPE TRAIN BOMB

Times News Services

A powerful terrorist bomb ripped through a morning commuter train in London today minutes after 700 passengers disembarked at the end of the line. Eight persons in a passing train were injured.

Detectives theorized the bombing could signal the beginning of a new Irish Republican Army tactic — the bombing of London's transport system to cause heavy casualties.

Police said a second bomb was found on the train and defused.

Scotland Yard said the bomb apparently was intended to explode in crowded Cannon Street station at the height of the morning rush hour. But the train had just pulled out.

The injured, five men and three women, were in the front car of a passing train. They were treated for cuts and shock at Guy's Hospital and released.

The bomb, estimated to weight 10 pounds, went off in the second car of the eight-car train. It virtually destroyed that car, damaged a second and derailed two more. Smoke belched from the train and debris was scattered for 100 yards.

It was the fifth London bombing since the IRA vowed revenge for the death three weeks ago of hunger striker Frank Stagg.

In Belfast, Ireland's constitutional convention, set up by Britain last May to work out a way to share political power between the Protestant majority and the Roman Catholic minority, broke up in failure today as expected.

But in a last-minute display of stubbornness, the dominant Protestant loyalists pushed through a motion in the early hours of the morning that the convention should meet again next Tuesday.

Mortgage Rates To Drop

By AL FORREST
Times Business Editor

Mortgage interest rates are due for a drop — this time to the range of 10.5 to 10.75 per cent according to a study by Canada Trust.

Other interest rates are expected to fall as well.

Interest on long-term corporate bonds is expected to drop from year-end levels of 11 per cent to about 10 per cent.

"Led by a modest decline in short-term rates, we expect the interest rate structure to move lower," the study says.

"American rates will continue their present low levels as election fever heats up and the Bank of Canada should be able to narrow the Canadian-U.S. differential, which is running at historically high levels, without easing monetary policy."

The mortgage interest rate is expected to be around the 10.5 per cent level by early summer.

Douglas Abbott, Victoria manager for Canada Trust, said the present rate here is 11.75 per cent after having been 12 per cent or more in the fall of 1975.

The supply of funds is good and demand is steady.

Abbott said the Canadian economic prospects are bright, based upon the feeling that the recovery under way in the United States will eventually spill over into Canada.

The Canada Trust study found the U.S. economy had begun to move up afer a weak performance in 1975.

The study says that Canadian lobar costs may rise only 7 per cent this year as the anti-inflation board begins to become effective in limiting pay awards.

However, unemployment is expected to increase and may go as high as 8 per cent.

But there should be a net gain of 3.5 to 4 per cent in the gross national product and personal consumption likely will increase about 13 per cent.

Rhodesian Assets Seized

Times News Services

Mozambique police today seized all Rhodesian-owned property in the Indian Ocean port of Beira in the first implementation of economic sanctions against the Salisbury white-supremacy government, radio Mozambique said.

The monitored broadcast said Omar Juma, political commissar of the Marxist former Portuguese colony, moved heavily armed police into all Rhodesian buildings in Beira, one of two ports used by Rhodesia for 50 per cent of its import-export trade.

Mozambique President Samora Machel Wednesday ordered all Rhodesian property confiscated and closed landlocked Rhodesia's vital outlets to the sea, applying full U.N. economic sanctions against its white-ruled western neighbor.

Black nationalist sources in Salisbury today predicted the sanctions would bring the government of Premier Ian Smith to its knees, forcing him to agree to black majority rule.

In Cape Town, South African transport minister Louwrens Muller said his country's railways could absorb some of the diverted trade to and from Rhodesia, but admitted the rail lines could not absorb all the traffic.

WEATHER
Tonight, Friday:
Clear, Cold, Sunny

Husband and Oak Bay fire chief Fred Leeke

$100,000 Uplands Blaze

Fire early today caused extensive damage to the interior of an estate house at 3150 Rutland, where owner-occupants Harold Husband and [illegible] roused by a housekeeper to escape the building.

The waterfront property off Beach Drive in the Uplands was once the home of Lieutenant-Governor Thomas Paterson and is an example of a turn-of-the-century house with many period furnishings.

Damage was estimated unofficially at $100,000.

Oak Bay police said housekeeper Alice Wilmot was the first to notice the fire which was burning in the kitchen before she arose at 7:15.

Hearing flames crackling, she looked in the room and the fire broke out into a hall and stair area.

The housekeeper got her employer up and Husband turned in the alarm.

Brunt of the structural damage was to the kitchen and halls, with heavy water damage in the dining room.

There was no damage to the stucco exterior of the house, which was built in 1913.

Husband is a well-known B.C. industrialist whose firm, Victoria Machinery Depot, has built merchant shipping, warships, B.C. ferries, the world's largest semi-submersible offshore drilling rig, and pressure vessels for industry in many parts of the world.

Victoria fire department also was called to a residence fire at 7:51 p.m. Wednesday.

About $100 damage was caused in the home of Steve Barkanyi, 1215 Oscar, when a furnace fan motor overheated.

Olympic Village 'Lemon'

MONTREAL (CP) — The Olympic village, to house athletes at the Games here in July, has won the Lemon Prize in this year's Montreal Architectural Society's annual awards.

"The immensity of the project, public financing, use of public land and loss of green space for the surrounding neighbourhood and the exceedingly high prices of the proposed condominiums," were the reasons the project won, said society president Emile Sayegh.

"In our opinion a temporary village would have been more realistic and a lot less expensive."

Sayegh emphasized that the giving of the prize was based on the social impact of the village and was not intended as a criticism of its design or architects.

Two Killed In French Wine Riots

NARBONNE, France (UPI) — Rioting French wine growers battled police today with shotguns, burned and looted government offices, and set fire to a passenger train in a bloody rampage demanding government subsidies and higher prices for their wine.

Police said at least two persons — a police officer and a vintner — were killed and dozens of police and growers wounded in a "wine war" pitched battle in which police forces used sub-machine-guns, rifles and grenades.

After rampaging throughout the Southern France area during the night, burning and looting government offices, an estimated 1,000 vintners stopped a train today, put the torch to three coaches an attacked a police detail rushing to the train crew's rescue.

Police said that commandant Jean Legoff, 44, Commanding Republican Security company (CRS) forces in the clash at Montredon in the wine-growing Corbieres Mountains, and an unidentified rioter died from bullet wounds.

The steel-helmeted CRS security police and the attacking vintners fought gun duels from thicket bo thicket near the railroad track which the rioters had cut with a bulldozer.

Police Snapshot Tactic Given Board Approval

Victoria police board Wednesday endorsed the policy of using police photographers at demonstrations, provided the films are destroyed if no trouble and charges arise.

In any case, board members said, no films should be kept longer than six months.

The discussion was prompted by board member J. P. Fawcett, who said he was "somewhat concerned" over the use of police photographers at a recent ICBC demonstration outside the Legislative Buildings.

He wanted to know when and why the policy had been established, and expressed fears that it could deter people from taking part in demonstrations "which are quite legal and historically are a very importnat part of our democratic process."

Police Chief Jack Gregory told the board it was "normal police procedure" to station police photographers in crowds where some sort of disturbance was expected.

With regard to the ICBC rally, he said, "Our intelligence was that there was going to be a disturbance . . . we had reason to believe this demonstration had been infiltrated by one or more troublemakers."

In such circumstances the presence of a police photographer in a very obvious position could act as a deterrent; the potential troublemaker will be "very circumspect in his behavior."

Gregory said films are invaluable because the "major failing" in court procedures is the problem of identifying those who caused the trouble.

But as there had been no disturbance at the CIBC rally the films taken has not been developed.

Not entirely reassured, Fawcett said at a time when the police are trying to improve their reputation in the community such tactics make them appear to the public as if "Big Brother is watching."

"This is not good for the image," he said.

Mayor Mike Young, the board chairman, said he could see nothing wrong with the policy because it "acts as a deterrent to all people (attending demonstrations) as far as their actions are concerned."

CHARMING CHARACTER with a floppy hat and over-sized coat has staked a claim on a downtown corner where his shouts compete with the traffic din. To find out what he has to shout about, see story, Page 17.

Medical Centre Axed by Socreds

VANCOUVER (CP) — The Social Credit government Wednesday axed the controversial B.C. Medical Centre, and with it the New Democratic Party's dream for a multi-facility super hospital on the Lower Mainland.

At the same time Health Minister Bob McClelland announced a three-year plan to build a 200-bed $30 million children's hospital, at a site yet to be determined.

In announcing the phasing out of the medical centre, McClelland said he recognized that the fledgling operation did some useful work but said it was a costly operation and continuation of its function did not seem justified.

The NDP government set up the BCMC in 1974, granting it an initial operation budget and increasing that to $30 million in 1975.

The centre comprised a superboard of administrators of the facilities of Shaughnessy Hospital, St. Paul's, Vancouver General, the University of B.C. health sciences centre, the B.C. Cancer Institute, the Children's Hospital and the G. F. Strong Rehabilitation Centre.

The superboard, and a companion provincial council were to use the facilities of the core institutions to cooperate and direct all medical, dental, nursing, paramedical and technical education throughout the province.

McClelland rejected a statement made Wednesday by his predecessor Dennis Cocke that the Socred's decision was tantamount to playing with people's lives.

"No people's lives will be placed in jeopardy by this move," McClelland said.

He said, up to now, the only real role BCMC has played has been in the planning area.

WORDPLAY

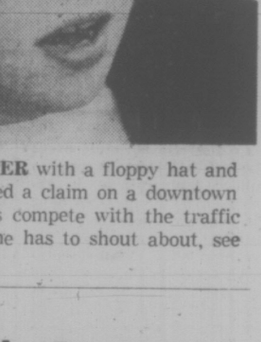

Send your own WORDPLAY, care of this newspaper.

INDEX

Classified 386-2121
News 382-3131

	Page
Births	24
Classified	24-34
Comics	20
Deaths	34
Entertainment	23
Family	18, 19
Finance	8, 9
Gardening	25
Sports	12-14

Times Readers Reject Hockey Violence

A large majority of Times readers responding to an opinion poll believe violence detracts from hockey and should be confined to the boxing ring.

They were commenting on a campaign by the Saskatoon Blades Booster Club to end hockey mayhem by banishing from the sport anyone responsible for violence.

But not all the blame for the kind of fights in the Western Canada Hockey League should be laid on the players, the poll showed.

Some of the responsibility for the violence rests with fans who yell "Kill 'em" in the heat of their enthusiasm for the home team; with coaches who school their players in the tough type of hockey that goes beyond good, clean checks; and with referees who don't break up a fight before it's too late.

Those readers who disapproved of the rule generally said was impractical, that it went suggestion felt the new rule was burning in the kitchen proved of the booster club's too far and, as one reader put it, "If you can't stand the heat, get out of the game."

Of the 79 readers who responded to the Times opinion poll, 63 approved of the idea of a new rule banning violence and 16 disapproved.

Victorians who were in favor of the rule generally said they went to hockey games to watch hockey, not fights and that while hard checking was a part of any good game, the kind of bench-clearing brawls that left injured players on the ice had no place in a sport of any kind.

Orca V. Davies of Gorge View Drive said the violent brand of hockey has become a disgrace to Canada and something should have been done three years ago.

"We gave up our season tickets at that time, and told the Cougar front office why.

Also we think the fans in some sections of the arena egg the players on, shouting for fights."

Many readers said the hockey fighting set a poor example for kids in minor leagues. One reader said there is enough violence in society "without kids worshipping their bloodthirsty heroes who make it (fighting) look so easy."

One of the readers who was

See TIMES Page 2

Victoria Times
THURSDAY, MARCH 4, 1976 17
SECOND SECTION

There He Is, Just a-Yellin' and a-Sellin'

By KIT COLLINS
Times Staff

A little character with the lop-sided smile of the Artful Dodger has staked a claim at the downtown corner of Douglas and Fort during rush hour.

"Another guy used to work this corner before," says 10-year-old Free Hart during a break in business "But me, my sister Tasha and my brother Jonah's got it now. It's a good corner."

Free has wide, clear blue eyes, a slight lisp, a great smile and freckles sprinkled over the bridge of his nose.

He's one of about 30 kids who man downtown corners with the afternoon Times, but Free has a style all his own.

"Mostly, I yell."

He's one of the few who do.

And it's a steady, attention-getting yell, too. ''PAAAAAAAA-per!

"Sure it works. One day I sold 55 papers." He reaches under his warm coat a carefully placed 15 cents in his latest acquisition—a busman's coin changer.

"One of my friends — one of the boys down at South Park school — gave it to me . . . well . . not really gave it, I had to pay him a dollar." Free figures it was a worthwhile business expense.

On an average day Free sells about 30 papers. He shows a touch of concern over Tasha, who's eight — she seems to be moving up on sales.

"It's probably 'cause she's younger. I remember when I was little — about eight — I used to sell a whole bunch. The smaller you are the more you sell."

Tasha stands in on the corner Wednesdays while "me and my brother goes to Wise Guys (a YMCA program)." The kids make five cents for every 15 cent paper they sell, and on Saturdays they buy a 30-cent weekend edition for 22 cents.

When Free isn't selling papers after school at South Park, he's swimming at the Y; he loves fishing "though I never caught one yet" and then there are days he just polishes his new shoes.

"I got two scratches on 'em yesterday, so after school I went downtown and got some polish and shined 'em up."

Sirens wail by, buses lurch away from stops loaded with people, traffic speeds up and then slows down as the downtown core empties for another day.

"How yah doin' Free?" asks one of his regular customers.

"Fine Mister," the boy responds explaining after that although he doesn't have all that many regulars, he takes the paper to the barber shop and to the Ritz Hotel every day.

And at that point Free makes two slight admissions:

"Really, I'm only almost 10 — I'm nine years old. And the other thing is when it's really cold out here, I don't yell as much. It's too cold."

He lounges against the bank's marble pillar, makes change for his customers and muses about when he's grown up. First he's trying to save enough money selling papers to take a plane to Smokey Lake, Alberta, to visit his grandmother.

Later . . . "Well, it's kinda hard to know what I want to do when I grow up. Last week I was going to be a magician. But this week, well I think I'll go into business. Business is neat."

For now, it's the ''PAAAAAAAA-per, PAAAAAAA-per."

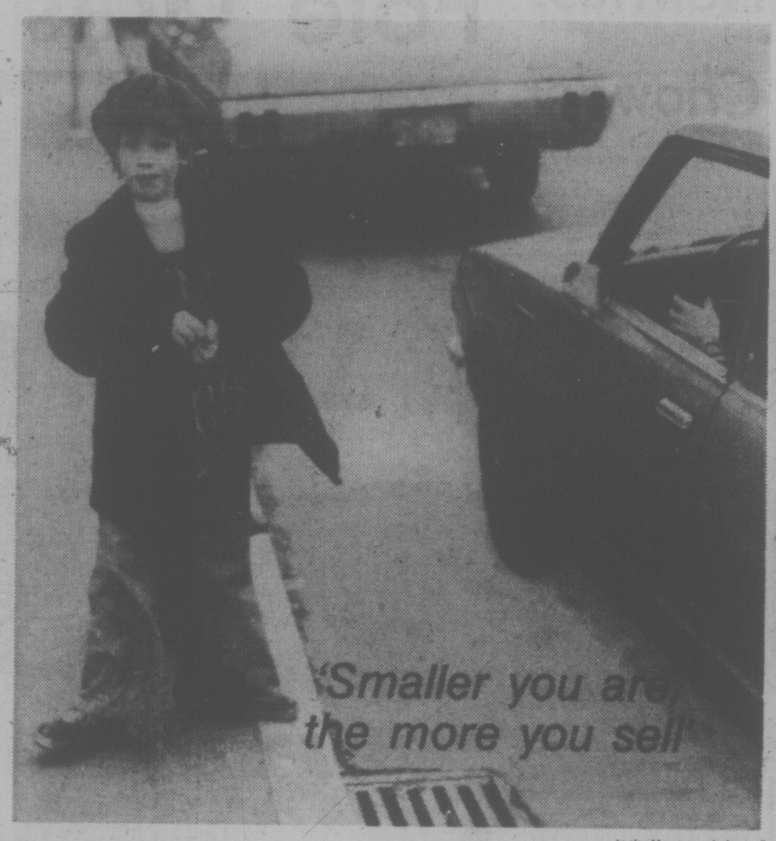

—Jack Moxam photos

City Raps Fire Rule Exemption For Gov't

By PAUL MOSS
Times Staff

While the provincial government through its fire marshal is ordering owners of old buildings to bring them up to current fire safety standards, it has exempted its own buildings from compliance with the National Building Code.

The inconsistency was deplored today by Victoria Mayor Mike Young, who said the law should be equally applied.

"If it is vexatious and difficult for the province to meet these standards it is obvioulsy vexatious and difficult for private property owners," he told reporters.

The major said the solution doesn't lie in the provincial government's exempting itself from the building code requirements, but in ensuring that the provisions are applied more sensibly and with a degree of discretion.

He was commenting on a letter he has sent to Attorney-General Garde Gardom, which points out that the city could face an "accommodation crisis" unless there is greater flexibility in the application of fire safety regulations.

The letter says 30 residential hotels housing more than 1,300 tenants have received upgrading orders from the fire marshal. If several of these are forced to close because improvements would be either physically impossible or too costly, the human resources department will be saddled with the problem of finding alternative accommodation.

Young's letter says action must be taken to ensure that "the solution is not more hazardous to the occupants than the problem."

He notes that the government has exempted itself both from the National Building Code and from municipal bylaws. Attached to the letter is a copy of a letter from Victoria Fire Chief Eric Simmons to former public works minister Bill Hartley, in which Simmons formally recorded his "disapproval" of the failure to observe fire standards in the provincially-owned St. Ann's Academy.

Simmons' letter of June last year said if the building were privately owned he would not have allowed it to be used as office accommodation.

Exemption from building code requirements and municipal bylaws "does not excuse the government placing employees in a building which is being compoletely modified," he said.

Young said today that besides St. Ann's Academy, provincial buildings freed from compliance with the standards include the Glenshield Hotel.

In the case of the Dowell Building on Wharf Street, however, the government had made an effort to conform with bylaws and regulations, and although the restoration had proven expensive it was a "first-class job of upgrading."

YOUNG
. . . flexibility needed

City Wins New Orders For Taxes

City solicitor Jakob de Villiers said today three county court judgments have been handed down in support of claims for unpaid property taxes of between $2,000 and $4,000 each.

The three are against New England Hotels Ltd., L. and W. Enterprises Ltd. and Vista Homes Ltd., and are the first since the city took legal action against owners for outstanding taxes on 33 properties.

Tod-Hackett Townhouse Developer

A report in Saturday's Times wrongly identified the developers of a proposed nine-unit townhouse project on Pemberton Road as Rockland Square Holdings Ltd.

The firm actually involved is Tod-Hackett Construction Ltd.

Although the proposed development and the 16-unit Rockland Square townhouse complex now under construction are on adjacent sites they are entirely separate developments.

The newspaper item was based on a report from the city's Advisory Planning Commission which a city official admits was ambiguously worded.

Police Board Demands Apology from Paper

Victoria police board decided Wednesday to write to the editor and publisher of the Victorian demanding a retraction and apology for an article containing "defamatory statements" about city police which appeared in the March 1 issue of the newspaper.

Lawyer Jack Cowan received the support of other board members when he suggested that unless such a retraction is published in a form acceptable to the city solicitor, the board meet with the police union to consider launching a libel suit.

The article by reporter Paul Jeune was based on statements by a Victoria woman who was briefly detained in the city police cells and who described complaints made to her by other woman inmates, alleging gross misconduct by police officers.

A letter to the board from the city police union said every member of the force feels libelled by the statements made in the article, which have had a "very demoralizing effect."

The letter urged the board to take whatever action it considered necessary to prevent any further such stories, adding: "This type of irresponsible reporting has gone on far too long."

Cowan said he considered the item a "complete libel" of the entire police department, as it constituted a "repetition of hearsay statements." None of the allegations made had been checked, he noted.

J. W. Nichol said the Victorian article depicts the police force as "a monster," and another board member, Jean Watchuk, agreed that the board has a responsibility to its police employees to protect them from such harmful publicity.

"I think it has gone far enough," she said. "We have to make a stand on this; we cant' ignore it."

Not to insist on a rebuttal of the allegations would be to render a "grave disservice" to the police officers themselves and to the public they serve, Watchuk said.

Ask The Times

Q. If five Sundays in February occurs in 28-year periods, why was there a 40-year period 1880-1920? — F.H.L.

Q. Is it possible to ascertain in what year five Sundays will again occur in February? — R.C.A.

A. Going back from 1976 to 1756 (the earliest reference at our disposal) the periods between such years occur in a pattern: 28, 28, 40, 28, 28, 40, 28, and not as you suggest. It is significant that each of the seven years cited is a leap year. According to the pattern you can expect the next February with five Sundays to occur in 2016.

$150,000 Awarded Colwood Girl

By ROGER STONEBANKS
Times Staff

A damage settlement of $150,000 was agreed to in B.C. Supreme Court today for a 14-year-old Colwood girl left in a coma after an accident last year.

The money will be held by a public trustee on behalf of Stephanie Odinson, whose parents Arnole and Winifred Odinson launched suit against Edward Allan Prewett, 25, of Colwood.

Trial of the action began Tuesday but the parents' counsel Jeff Green, told Mr. Justice Harry McKay the defendant had made an all-inclusive settlement offer of $150,000, which was acceptable to the parents and the public trustee.

"It's obvious that the mother would like to have her youngster at home and one can appreciate her feelings," Mr. Justice McKay said.

"It strikes me it is in the best interests of the youngster to remain where she is, at Gorge Road Hospital.

"With that in mind, the settlement in my view is a good one and the parents were wise to accept it."

Colwood RCMP said Stephanie was hitch-hiking at Douglas and McKenzie Jan. 31, 1975 and was picked up by Prewett, who apparently agreed to drive her to a residence in the Langford area.

As Prewett drove along the Trans-Canada highway just past Millstream Road, Stephanie leaped from the truck.

Bridging The Gap Of Ignorance

City archivist Ainslie Helmcken is trying to bridge a gap of ignorance — the Bay Street Bridge of ignorance, that is.

"I have received numerous telephone calls . . . complaining about the use of the name 'Bay Street Bridge' for what is properly called the 'Point Ellice Bridge,'" Helmcken said in a letter sent to city engineer John Sansom and Victoria's newspapers and radio stations.

Helmcken's letter states: "Many of those to whom I address a copy of this letter will, of course, be too young to remember the great loss of life in 1896 when the Point Ellice Bridge collapsed." (Fifty-five people died when the bridge collapsed 80 years ago during Empire Day celebrations.)

Helmcken said he can find no authorization for changing the name Point Ellice Bridge — honoring Edward Ellice, Tory MP for Coventry, England, who likely had Hudson's Bay Co. connections.

LOCAL SHIP MOVEMENTS

MINISTRY OF TRANSPORT

Camsell, Racer, Quadra, Ready and Douglas in port; Rider in Barkley Sound patrol area, Vancouver on Station Papa.

NAVY

Endeavour at sea, returning March 5; Provider, Gatineau, Restigouche and Kootenay in San Diego area, returning March 19; Saskatchewan and Yukon at sea, returning 2 p.m. March 5; all other ships in port.

MARINE SCIENCES

Parizeau in Strait of Georgia, Vector in Howe Sound, Pandora II in Saanich Inlet.

Cry for Blood Nobly Answered In Rush Effort to Save Youth

Victoria General Hospital nurses, staff, ambulance drivers, friends and relatives rallied to the call for emergency blood donations last week to help save the life of a youth seriously injured in a shooting accident.

"Everyone chips in when the chips are down," said Trevor Corble, administrative technician in the hospital's blood bank.

Scott Harold Henderson, 17, of 6560 Ray in Central Saanich, was brought to the emergency ward just after 2 p.m. Feb. 24. He had been shot in the upper right shoulder as he and two friends were clowning around in the basement of one of the friend's homes.

The bullet from the semi-automatic 5.65 mm-calibre Colt AR-15 rifle went into the youth's shoulder and mushroomed behind.

By the time he reached the hospital, Henderson had lost a lot of blood and Corble said the type of blood, combined with the type of injury, necessitated the emergency call for donations.

The call was quickly answered, mostly from the hospital's own staff.

Corble said most hospital staff members have Red Cross blood donor cards, needed before a person can make a donation. Nurses, hospital staff and ambulance drivers all donated and some nurses phoned friends and relatives who came down to the hospital to help.

About 30 pints of blood were collected.

Henderson was operated on the night of the accident and remained in poor condition for almost a week. He is now in fair condition.

Tod-Hackett Townhouse Developer

A report in Saturday's Times wrongly identified the developers of a proposed nine-unit townhouse project on Pemberton Road as Rockland Square Holdings Ltd.

The firm actually involved is Tod-Hackett Construction Ltd.

Although the proposed development and the 16-unit Rockland Square townhouse complex now under construction are on adjacent sites they are entirely separate developments.

The newspaper item was based on a report from the city's Advisory Planning Commission which a city official admits was ambiguously worded.

Now, Here's Someone Who Really Does Give a Damn

By AL FORREST
Times Staff

The problem with doctors, psychiatrists and policemen — and with waitresses, bus drivers and bartenders—is that while they are nice, they are also fickle.

Sure, they'll give you a smile and a few kind words — maybe. But do they really mean it?

One minute they are giving you full attention, the next minute they are smiling at someone else.

Like always, nobody really gives a damn.

Rev. Chad Varah, an Anglican priest from London, England, says people in an emotional crisis often need more help than a paid official can give. This idea led him to form The Samaritans.

"If a person is lonely . . . lonely to the point of suicide . . . what he really needs is a friend.

"Not someone to give him advice, Just someone to talk to who really cares and won't go away when you need him."

A physician or a psychiatrist may be able to help at times but a person who is desperate realizes instinctively that he does not have the doctor's undivided attention.

After a short while it will be "next, please" and the patient is on his own once again.

"A doctor is also an authority figure and this sometimes gets in the way," Varah said.

He said The Samaritans believe that the vital first step in helping someone through an emotional crisis is to provide friendship.

"What they need is for someone to be with them while they feel their way to their own improvement."

Each city should have a crisis number where this sort of help is available, he said, and that is why he is in Victoria: to encourage the formation of a Samaritan group.

He is addressing a meeting at 8 tonight at the lower hall of Centennial United Church, David and Gorge.

The Samaritans is a non-profit organization with over 20,000 members in 25 countries. It has a drop-in centre as well as an emergency telephone line.

Each branch has a director and a consulting psychiatrist. People with serious mental problems are encouraged to seek professional help but only after the Samaritan has developed a friendship with the person.

"It is important not to give advice. Everything has to be done very slowly, one step at a time," Varah said.

"For example, if a person is about to kill himself, you don't say: Don't kill yourself. What you say is: Don't kill yourself today. If you achieve that much, you can try to take the next step tomorrow. Keeping people from suicide is a matter of inches."

VARAH
. . . speaks tonight

Varah formed The Samaritans in 1953 as a logical extension of his world counselling parishioners on sex and marital problems. World headquarters is his church, at which he is rector, St. Stephens Walbrook in London.

However, the organization has no religious connections, other than through Varah.

"If a group is formed in Victoria is must NOT be through any church," he said.

"The Samaritans is completely non-denominational and without restrictions regarding age, sex or race. However, we are oriented to the adult community and have never had a member under 18."

He is in Victoria in response to a suggestion from Jim McCrossan, spokesman for Victoria Parents Without Partners, that a branch of The Samaritans should be formed here. McCrossan helped organize a Christmas drop-in feast, Operation Heartwarm, that proved successful but many felt the centre should be open year-around and not just at Yuletide.

Varah said that whether a branch is formed here and how it would be financed were questions only Victorians could answer. Branches were all self-supporting, except for those in underdeveloped countries.

Varah, 64, was 41 when he founded The Samaritans.

Over the years The Samaritans has kept an uncounted number of people from suicide.

"Saving a life, preventing a death, is a tremendous achievement. There is an enormous sense of satisfaction."

Would-be suicides all have one thing in common — a feeling of alienation.

"They feel that nobody really cares. If you want to help them you have to convince them you are a friend. That is the vital first step."

TORONTO MARKET TRADING

In addition to Canadian Press stock reports, bond and mutual fund prices, market quotations also are supplied by the following firms or agencies: Investment Dealers' Association of Canada, Richardson Securities, Royal Bank of Canada, Pemberton Securities, A. E. Ames and Co., Annet Mackay Ltd., Bongard Leslie and Co. Ltd., Midland Doherty Ltd., and Vancouver Stock Exchange.

TORONTO 1:40 P.M. STOCKS
Distributed by CP
Toronto Stock Exchange—Mar. 4

Quotations in cents unless marked $. z—Odd lot. xd—Ex-dividend, xr—Ex-rights, xw—Ex-warrants. Net change is from previous board-lot closing sale.

Stock	Sales	High A	Low A	1:40 p.m. A	Net Ch'ge
A.G.F.M	776	240	225	240	
Abby Glen	300	340	340	340	— 5
Abitibi	3155	$12⅝	12½	12½	— ⅛
Abitibi 10	150	$50¼	50¼	50¼	— ¼
Acklnd 2p	200	$14½	14½	14½	
Agnico E	700	$5¼	5⅛	5⅛	— ⅛
Agra Ind	200	$7¼	7¼	7¼	+ ¼
Albany	27000	36	34	35	+ 1½
Alt East G	5550	$10⅛	10	10⅛	+ ⅛
Alt Energy	2180	$9⅞	9¾	9⅞	
Alta Gas A	2285	$13½	13⅜	13⅜	— ¼
Alta Nat	200	$25¼	25	25	— ¼
Alcan	5390	$25⅞	25⅜	25¾	
Algo Cent	2700	$13⅞	13¼	13¾	
Algoma St	1100	$26½	26½	26½	
All-Can B	800	255	250	255	
Allarco Dv	z20	59	9	9	
Alliance B	100	378	370	370	+ 10
Alminex	140	$5⅞	5½	5½	— ⅛
Almin 4½ p	140	$37¾	37¾	37¾	+ ¼
Alum 3rd p	400	$27⅛	26⅞	26⅞	— ⅛
Am Bonza	7400	300	285	290	—20
Am Larder	4000	20	20	20	+ 2
Am Eagle	6000	45	39½	45	+ 5
Ang CT 4½	z50	$22	22	22	
Ang CT 265	225	$26	26	26	— ½
Ang CT 290	130	$29¾	29¾	29¾	+ ½
Aquiteine	960	$23	22⅝	23	+ ¼
Args 250 p	z10	$28	28	28	
Argus B pr	100	$28½	28½	28½	+ ¼
Asamera	3000	$8⅛	8¼	8⅛	— ⅛
Asbestos	209	$26⅝	26¼	26⅝	+ ⅛
Ashland C	500	$9⅞	9⅜	9⅜	— ¼
Ashland I	500	$26	26	26	+ ¼
Atco A	3200	$14⅞	14⅝	14¾	+ ⅛
BP Can	2140	$10⅞	10½	10½	— ⅛
Bad Boy	100	430	430	430	+10
Ballndry	7500	17	15	15	— 1
Banister C	150	$8½	8½	8½	+ ⅛
Bank BC	z80	$23½	23¼	23½	
Bank Mtl	3705	$16⅛	15⅞	15⅞	
Bank N S	4510	40	40	40	+ ⅛
Bankeno	6100	241	236	239	— 1
B Col Nat	257	$15¾	15¾	15¾	— ⅛
Bartaco	700	160	155	160	+ 15
Baton B	900	$8¼	8¼	8¼	+ ⅛
Becker B p	4200	$8½	8½	8½	+ ⅛
Bell Canad	3427	$45⅞	45⅝	45⅞	+ ¼
Bell B pr	225	$45⅞	45⅞	45⅞	— ⅛
Bell D pr	1120	$49¼	49	49¼	+ ¼
Bell 7.28	1260	$25¾	25⅜	25¾	+ ¼
Bell Can W	5200	345	335	340	— 5
Beth Cop A	900	$12⅞	12⅝	12⅞	+ ⅛
Biltmore I	z15	175	175	175	
Biltmo A p	z60	240	240	240	
Blakwod A	525	57	7	7	
Block Bros	1200	400	400	400	
Border C	1000	210	210	z210	— 5
Bow Valy	4510	$17¼	16¾	17⅛	+ ¼
Bralor Res	2700	254	250	250	— 5
Bramalea	425	$6½	6½	6½	
Brameda	7300	205	196	199	— 6
Brascan A	3427	$12½	12⅜	12½	
Brenda M	800	$6¼	6½	6¼	+ ⅛
Bridger	2050	475	465	465	— 5
Bright A	100	59	9	9	
Brilco	800	415	415	415	
BC Forest	2294	$27¼	27	27	— ⅛
BC Frest p	220	$23⅛	23⅛	23⅛	
BC Phone	1000	$12¼	12¼	12⅜	— ¼
BCPh 4¾ p	z30	545	43½	43½	
BCPh 4¼ p	z50	$49¼	49¼	49¼	
BCPh 4.84	225	$12½	12¼	12½	
BCPh 5.15	z5	51	51	51	
BCP 10.16 p	500	$25⅞	25⅞	25⅞	
Brunswk	1300	445	440	440	— 15
Budd Auto	1500	$6¼	6⅛	6⅛	— ⅛
Budd A w	500	225	220	220	—30
Bulora Cor	24250	48	46	47	+ 1
Burns Fds	375	$11½	11	11	
		C			
CC Yachts	100	285	285	285	
CAE A	1400	$11½	11½	11½	+ ¼
CFCN	100	58	8	8	— ¼
Cad Fry	200	$10⅛	10⅛	10⅛	
Cad Fry A	300	$16	16	16	
Cal Pow A	1235	$28¼	28⅛	28¼	
Cal P 7½ p	100	$80	80	80	
Cam Mine	13500	42½	41	41	— 2
Camflo	11930	$11	10¾	11	+ ⅛
C Chib A	600	405	405	405	
Camp RL	2300	$26½	26	26½	+ ⅜
Campau A	z50	$5⅞	5⅜	5⅜	
Campau 7p	600	$8	8	8	+ ⅛
Cap Cem L	z10	$11	11	11	
Can Dev p	395	99	99	99	
C Nor West	3700	$5¾	5¾	5¾	+ ⅛
C Pakrs C	100	$22½	22½	22⅝	— ⅛
Can Perm	225	$19⅜	19⅜	19⅜	— ¼
CS Pete	8235	370	360	360	— 5
C Cable w	300	195	195	195	
Cdn Cel	2700	$7⅜	7⅛	7⅛	— ¼
CC Man A	200	$28	28	28	
C Ex Gas	2100	340	335	340	+ 5
CGE	z5	$25⅜	25⅜	25⅜	
C Homestd	1700	$6	5¾	5¾	— ⅛
C Hydro	940	$7⅜	7⅜	7⅜	— ¼
C Hydro pr	z87	$11	11	11	
Cl Bk Com	4348	$26¾	26½	26¾	+ ⅜
CIL	600	$23⅛	23½	23½	
Cl Powr A	z1	$14½	14½	14½	
C Lencour	2000	12½	12½	12½	+ ½
CLI Pete	6100	19	15	18	+ 5
C Malart	15000	36	35½	36	+ 1
C Manoir	300	485	485	485	+10
C Occidental	825	$12¼	12¼	12¼	— ⅛
CP Inve	2025	$19⅛	19¼	19½	— ⅛
CP Inve pr	470	$38¾	38¼	38¾	— ⅛
CP Ltd	13890	$16½	16⅛	16⅛	— ¼
CPL A p	z50	$8⅝	8⅝	8⅝	
C Reserve	1500	390	390	390	—20
Cdn Sup O	200	$42¾	42¾	42¾	
Cdn Tire	z75	$47¼	47¼	47¼	
Cdn Tire A	585	$51	50⅜	50⅞	— ⅛
C Utilties	700	$11½	11½	11½	— ¼
C Util w	4900	355	355	355	+ 5
C Vickers	310	$22	21¾	22	+ ¼
Canron	860	$21⅛	21	21⅛	
Capit Div	1000	32	32	32	— 3
Cara	200	56¼	6	6¼	+ ¼
Carl OK	4000	365	360	360	— 10
Carl B p	100	$25	25	25	— ½
Cassiar	1300	57⅞	7⅞	7⅞	+ ⅛
Celanese	2950	$6½	6¼	6½	+ ¼
Cent Pat	2100	96	95	95	— 2
Chib M	z10	26	26	26	
Chieftan D	800	$9⅞	9½	9½	— ⅛
Chromaco	200	220	220	220	
Chrysler	5738	$19½	19	19¼	
CHUM B	100	$8¾	8½	8¾	+ ⅛
Claiborne	600	225	225	225	
Cloch Wrld	5000	38	38	38	+ 3
Coldstrm	1000	50	50	50	
Comb Met	z232	13½	13½	13⅝	
Cominco	565	38	37⅞	37⅞	— ⅛
Com Cap	100	300	300	300	+ 5
C Holiday I	150	350	350	350	— 5
CHins A p	100	19	19	19	+ ¼
Con-Chm A	500	$5¼	5⅛	5¼	
Con Bath A	978	$36	36	36	
Con Bath B	100	$36⅛	36⅛	36⅛	
Con Bath p	z50	$16⅞	16⅞	16⅞	
C Bath 68 w	1237	$16¼	15¾	16	— ¼
Con Bldg	900	250	250	250	
Con Fardy	4913	335	325	335	+ 5
C Durham	11500	60	60	60	
C Morisn	3000	172	168	172	+ 2
Cons Prof	30213	29	28	28	— 2
C Rexspar	2404	77	77	77	— 2
Con Distrb	1200	405	400	400	—10
Cons Gas	2425	$12¾	12⅜	12¾	+ ⅛
Con Glass	100	15	15	15	
Conwest	200	385	380	385	— 5
Copeland	300	190	185	185	— 5
Cornat Ind	2000	460	460	460	+ 5
Corp Food	z24	56	6	6	
Cr Food A	z6	$24	24	24	
Cosaka R	5750	355	350	350	—10
Costain R	1100	$9¼	9¼	9¼	— ⅛
Costn R w	500	315	315	315	— 5
Craig Bit	200	400	400	400	
Craigmt	1900	55⅛	5¼	5⅜	+ ⅛
Cstland	2565	15	15	15	
Crwn Life	291	55⅜	53	53	+ 1
C Zelrba A	100	$18¼	18¼	18¼	+ ⅛
Crush Intl	2300	$11¼	11⅛	11⅛	— ⅛
Cuvier M	1250	98	98	98	
Cyprus	2700	$9⅝	9⅜	9⅝	+ ⅛
		D			
Daon Dev	700	$7⅛	7⅛	7⅛	+ ⅛
Daon A	800	$6⅜	6⅜	6⅜	— ⅛
Dabnld B p	z25	$60	60	60	
Decca R	3300	$5⅜	490	5	+10
D Eldona	5000	38	37	37	+ 1
Denison	428	$60¼	60¼	60¼	— ¼
Dickrsn	2650	$6¼	6¼	6¼	
Discovry	z210	64	64	64	
Doman I	1500	$11	11	11	
Dome	6150	$42½	41	42¼	+1⅛
Dome Pete	4010	$35	34½	35	+ ⅛
D Bridge	200	$33¼	33¼	33¼	— ¼
D Citrs A	125	$6¼	6¼	6¼	+ ¼
D Explor	1500	25	24	24	— 1
Dofasco A	2250	$27⅛	27⅛	27⅜	— ¼
Dofasco p	z100	$54	54	54	
Dom Store	500	$17⅛	17⅛	17¼	
D Textile A	700	$8¾	8⅝	8⅝	— ⅛
Domtar	14625	$25¼	24⅞	25	
Du Pont	800	$20⅛	20⅛	20⅛	
Dustpane	200	56½	6½	6½	+ ⅛
Dylex L A	400	$7⅞	7⅞	7⅞	— ⅛
E-L Fin	200	56⅛	6⅛	6⅛	
East Mal	5014	225	210	225	+15
East Sul A	500	166	166	166	
Ego Mines	3500	72	70	71	— 1
Emco	610	$9⅝	9¼	9¼	— ¼
Emco w	350	360	360	360	
Falcon C	28140	$8⅞	8	8	
Falcon	2113	$34¼	34	34	
Fed Diver	1500	270	250	270	+20
Fields S	470	$11⅜	11½	11⅜	+ ⅛
Finning T	200	$12½	12½	12½	
Foodcrp Lf	1300	280	270	280	+ 5
Foodex S	1275	460	450	460	+10
Ford Cnda	z50	$88	88	88	
F Seasons	100	365	365	365	+ 5
Francana	200	58	8	8	
GFH Steel	200	55⅛	5⅞	5⅞	— ⅛
GSW Cl A	100	56½	6½	6½	— ⅛
Gaz M 66w	3500	11	8	11	+ 6
GMC	369	$67	67	67	+ ⅛
Genstar L	1077	$22⅛	22½	22⅜	— ⅛
Gnstar L w	450	$8¾	8¼	8¾	— ¼
Gnt Masct	7200	177	170	170	— 2
Gibraltar	15200	56¼	6⅛	6¼	
Glendale	500	212	212	212	+ 1
Granduc	550	160	160	160	— 2
G L Nicki	2000	85	85	85	
Gt Lakes P	1900	$28½	28½	28½	+ ⅜
Gt W Life	1119	$57	56½	57	+ 1
Gt West S	300	$6⅜	6¼	6⅜	+ ⅛
G West wt	100	235	235	235	— 5
G Goose A	z20	$5¼	5¼	5¼	
Greyhnd C	1000	87	8	8	— 4
Greyhnd	570	$19⅛	19⅛	19⅛	+ ⅛
Guar Trst	330	$7⅜	7⅜	7⅜	
Guard Cap	200	360	360	360	
Gulf Can	2684	$31⅞	31⅝	31⅞	— ¼
Gultstrem	3000	35	34	35	+ 1
		H	to	L	
Hambro C	z30	210	210	210	
Ham Tr	2000	$12¼	12¼	12¼	+ ⅛
Hardee	200	100	100	100	
Hard Crp A	3800	$6½	6⅜	6⅜	— ⅛
Harlequin	436	$9½	9¼	9⅜	— ⅛
Harris J S	400	460	450	450	—15
H Wood	1500	105	105	105	
Hawker S	1100	$7⅞	7⅞	7⅞	— ⅛
Hayes D A	200	$7½	7½	7½	
Highmont	500	125	125	125	+ 5
Hollinger A	z50	$22⅝	22⅜	22⅜	
Home A	1956	$34¼	34½	34½	
H Bramor	300	285	280	280	— 5
Howdn DH	100	$8¼	8¼	8¼	
Hud Bay A	2120	$19¼	19¼	19¼	
H Bay Cb	1402	$18⅝	18½	18⅝	— ⅛
HB Oil Gas	1074	$3⅞	3⅞	3⅞	— ¼
HB Oil G pr	120	$36¼	36¼	36¼	— ½
Hur Eri A	z28	$25½	25½	25½	
Hur Eri 7¼	100	$20¾	20¾	20¾	
Husky Oil	721	$20¾	20¾	20¾	— ¼
Hydra Ex	2500	30	30	30	
IAC	2150	$19¼	19¼	19¼	
IU Intl	5000	$10¼	10½	10¾	+ ⅛
IWC Com	11300	189	185	189	+ 7
Imasco A	467	$27¼	27⅛	27¼	
Imp Oil A	13908	$23⅜	23⅛	23¼	
Indal	500	$13½	13½	13½	+ ¼
Indusmin	100	$9¾	9¾	9¾	— ⅛
Inglis	z22	$13¾	13¾	13¾	
Inter-City	900	$7	6⅞	6⅞	
Inter C A p	150	$13½	13½	13½	
Intrmetco	100	$7¼	7¼	7¼	
IBM	z70	$255	252	253	
Inco A	8660	$31⅜	30⅝	31	+ ⅜
Inco B	600	$30⅝	30¼	30⅜	— ⅛
Interpool	300	$11¾	11⅜	11⅜	— ⅛
Intpr Pipe	6730	$14	13¾	13¾	— ¼
Int Pipe w	z100	44	44	44	
Ipsco	z148	$15	14⅞	14⅞	
Inv Grp A	200	$7¾	7¾	7¾	
Irwin T A	500	235	235	235	+ 5
Jannock	350	$6	6	6	
Jannock A	224	$12½	12½	12½	
Jannock B	599	$11⅜	11½	11½	+ ⅛
Janriock D	160	$6	6	6	
Janoc 6 p	z70	$60½	60	60½	
Jorex Ltd	500	23	23	23	+ 1
Joutel	3000	36	36	36	+ 1
Kaiser Re	3435	$17¾	17⅜	17⅜	
Kaiser wt	520	$8¾	8¾	8¾	— ⅛
Kaps Tran	600	225	224	225	+ 8
Keon Ind	200	315	315	315	
Keesprite B	200	$6½	6½	6½	+ ⅛
Kelsey H	100	$9⅜	9⅜	9⅜	— ⅛
Kenting	200	$11	11	11	— ¼
Kerr A A	740	$11⅜	11½	11½	— ¼
Koffler A	250	485	485	485	
Koffler A p	z50	$7⅞	7½	7½	
Labatt A	430	$17½	17¼	17¼	— ⅛
Lacana	5730	395	385	395	+10
LOnt Cem	1200	415	410	415	
L Shore	400	250	245	250	— 5
Lakehead	5000	26	24	26	+ 2
Lambd M	1000	80	80	80	—25
Lamb M A	z300	80	80	80	
Langis	z500	5	5	5	
Laurasia	1000	42	42	42	— 2
Lau Fin	500	57	6⅛	6⅛	— ⅛
Leigh Inst	1400	250	250	250	+ 5
Levy A pr	200	$5½	5⅜	5⅜	— ⅛
Lincoln Tr	1000	$11½	11½	11½	
Living w	300	$9½	9½	9½	
Lob Co A	505	$5½	5½	5½	
Lob Co B	1300	$5½	5⅜	5⅛	— ⅛
Lob Co pr	z25	$22⅜	22⅜	22⅜	
Lob Ltd Ap	z15	$14	13¾	13¾	
Lochiel	500	114	114	114	
Loeb M	z100	300	300	300	
		M	to	O	
MDS Helth	508	285	280	280	— 5
MEPC	866	56	6	6	
Mclan H A	100	$9¼	9¼	9¼	+ ⅛
MB Ltd	4920	$22½	22⅛	22½	+ ⅛
Madeline	400	225	220	225	+ 5
Magnum	100	$19¾	19¼	19¼	
Maislin I	150	355	355	355	
Malstc Wll	1040	291	290	290	
Malartic	1200	81	80	80	
Maritime	1500	16	16	16	
Mar T 940	390	$9¾	9¾	9¾	— ⅛
Mass For	96578	$31½	29¼	31	+1¼
Matgmi A	150	$16¾	16¾	16¾	+ ⅛
Mc Adam	8700	44	42	42	— 3
Mc Intyre	10200	43½	42½	42½	
Melchers	1800	290	275	275	—15
Melton R E	500	390	390	390	
Mentor	2800	175	174	175	+ 1
Mercantil	1795	$15½	15¼	15¼	— ¼
Merland E	2000	290	290	290	
Met Stors p	200	$14	14	14	
Met Str 67p	100	$14	14	14	— ⅛
Mindamr	3000	18	18	18	
Minri Res	2620	$11⅝	11⅜	11⅝	
Moffat A	100	$7⅞	7⅞	7⅞	— ⅛
Molson A	1450	$18	17⅞	17⅞	
Molson B	300	$16	16	16	
Mtl Trust	z50	$13⅜	13⅜	13⅜	
Moore	5940	$46⅞	46¼	46¼	+ ⅛
Multi-Ml	3500	47	46	46	— 1
MBU Mine	2500	255	255	255	
NaChrs I	5700	$6⅛	6	6	— ⅛
Nat Drug p	z50	$6¼	6¼	6¼	
N Hees Ent	z32	165	165	165	
Nat Pete	z100	26	26	26	
Neonex	1600	170	168	170	— 1
NB Tel	1100	$15	15	15	+ ⅛
NB Tel 1.85	250	$19¾	19¾	19¾	
N Goldvue	2000	7	7	7	+ ½
N Kelore	10000	16	16	16	
N Provid D	z100	19	19	19	
Newconex	200	420	420	420	
Nfld LP A	265	$11	11	11	
Nick Rim	2000	11½	11½	11½	
Noranda A	3180	$35	34¾	34¾	— ⅛
Norcen	6603	$13	12⅞	12⅞	— ⅛
Norcen B	3000	$22½	22½	22½	— ⅛
Norcn 150	100	$22¼	22¼	22¼	
Norlex	2000	15	15	15	+ 1
NC Oils	2500	56⅛	6⅛	6⅛	— ⅛
N Telcom	5119	$34¼	33¼	34¼	+ 1
NTecm B wt	29660	$14¼	14¼	14½	+ ⅛
Northld	3000	11	11	11	
NW Util p	z40	$41¼	41¼	41¼	
Nowsco W	500	$11	11	11	+ ¼
Nu-Wst A	5613	$14½	14	14⅛	+ ⅛
Nufort Res	6000	40	38	38	— 2
Numac	1650	$11⅛	10¾	10¾	— ⅛
OSF Ind	275	380	380	380	— 5
Oakwood P	13400	154	151	152	— 5
Okanagan	300	$7	7	7	— ⅛
Ontario Tr	100	475	475	475	—15
Orchan A	200	270	270	270	— 5
Oshawa A	410	$5⅝	5¼	5⅝	
		P	to	S	
Pac Coper	2000	62	60	60	
Pac Pete	5302	$29¾	29	29	— ⅛
Page Pet	275	175	175	175	
Pamour A	17700	440	425	435	+10
Pan Centr	166	101	101	101	+ 1
Pan Ocean	18533	$12⅛	11¾	12¼	+ ⅛
Pancana I	1000	77	77	77	— 6
PanCan P	2196	$20½	20¼	20¼	
Patino N V	1100	$12½	12⅛	12⅛	— ⅜
Paulin A	300	275	275	275	— 1
Pe Ben O	500	245	245	245	— 5
Peerless	100	55	5	5	+20
Pennant	1800	350	345	350	+10
P Dept S	2211	320	305	305	—20
Petrol	500	135	135	135	+ 5
Peyto Oils	2000	385	370	370	— 5
Phillips Cb	100	$9¾	9¾	9¾	
Pine Point	576	$33⅛	31½	31⅝	— ¼
Pitts B	200	$6¼	6¼	6¼	
Pitts C	1000	$5⅞	5¾	5¾	
Place G	1700	35½	34	34	— 2
Plysr 840	460	$23½	23½	23½	+ ⅛
Pop Shops	2090	495	490	495	
Pow Corp	850	$10¾	10½	10⅝	
Pow Crp pr	z20	$25¼	25¼	25¼	
Pow C S pr	z50	$10	10	10	
Precamb	500	67	67	67	— 1
Pre Cable	2325	$7⅞	6⅞	7⅛	+ ¼
Preston	2100	$16⅛	16⅛	16⅛	
Prov B Can	115	$13¾	13¾	13¾	— ¼
Puma P w	2500	43	40	43	+ 6
Qasar Pet	700	360	350	350	—10
Q Mattgmi	4500	26	26	26	
Que Shorg	1500	144	143	144	+ 4
Ram	5500	300	290	300	
Ranger	3300	$15½	15¼	15⅜	— ⅛
Readers D	4800	$12	12	12	— ⅛
Realty C w	1000	76	76	76	— 4
Redpath A	2655	$24¼	24¼	24¼	+ ¼
Redstone	34600	106	100	100	
Reed Pap A	1165	$23¾	23½	23¾	
Reed Osir A	1100	57	6⅞	6⅞	+ ⅛
Reichhold	200	$23	22¾	22¾	— ¼
Reich wt	200	$11¼	11¼	11¼	
Reitman	100	$13⅜	13¼	13¼	— ⅜
Reitman A	200	$13¾	13¾	13¾	— ¼
Revelstk	1897	$11¼	11¼	11¼	
Revnu Prp	2170	83	83	83	— 1
Rolland	1200	57	7	7	— ⅛
Roman	2510	$15⅜	15	15	— ⅜
Ronyx Cor	z100	80	80	80	
Rothm 2p	3740	$16⅞	16½	16¾	+ ¼
Rothmn w	420	270	270	270	+ 5
Royal Bnk	4855	$28⅞	28¾	28⅞	+ ⅛
Royal Tr A	1200	$23¼	23¼	23¼	
Russel H	900	$12	12	12	
StL Cem A	550	$17	17	17	— ½
Schneid p B	125	$8¼	8¼	8¼	
Scot Lasal	900	285	280	280	
Scot York	400	225	225	225	— 2
Scotts	950	$8½	8½	8½	
Seagram	7240	$29½	29⅜	29½	
Seaway pr	z50	450	450	450	
Seaway w	z50	35	35	35	
Seco Cem	1000	$7⅞	7⅞	7⅞	— ⅛
Shaw LE A	500	$7¼	7¼	7¼	
Shaw Pipe	200	$6¼	6¼	6¼	
Shell Can	4963	$16⅛	16	16	— ¼
Sherritt A	15282	$7½	7⅜	7⅜	
Siebens	1100	$12¼	12	12	
Sigma	z10	$20¼	20¼	20¼	
Silverwd A	1000	$10¼	10¼	10¼	
Simpsons	1796	$7½	7¼	7⅜	+ ⅛
Simpson S	1381	$11⅛	11	11	
Sklar M	650	215	212	215	+ 3
Skyline H	300	365	365	365	
Slater Stl	200	$9½	9½	9½	— ⅛
Slat W Can	100	$7⅞	7⅞	7⅞	+ ¼
Southrn A	100	$25¾	25¾	25¾	— ¼
Spar Aero	400	230	230	230	+ 5
Stand I A	300	$8⅝	8⅝	8⅝	— ⅛
Stelco A	2580	$28¼	28½	28¾	+ ¼
Steep R	2800	215	215	215	
Sterystm	150	$5⅝	5⅝	5⅜	— ⅛
Strathrn A	400	130	130	130	+ 4
Sud Cont	9000	30	30	30	—2½
Sullvan A	200	173	173	173	— 1
Sunbrst E	6000	14	13	13	+ ½
Sundale O	30550	$7⅞	7	7⅛	+ ⅛
Superior E	1900	52	51	52	
Systems D	400	285	285	285	— 5
		T	to	Z	
Tara	200	$14⅛	14⅛	14⅛	— ⅛
Teck Cor A	600	400	400	400	
Teck Cor B	100	305	305	305	
Tex-Sol	2000	16	15½	16	+ ½
Tex Can	130	$28¼	28¼	28¼	— ⅛
Texaco pr	z7	$42	42	42	
Txsglf	3020	$32	31½	32	
Texmont	1000	17	17	17	— 1
Texore	5000	9½	9	9⅛	+ ⅛
Thom N A	1200	$14	13¾	13⅞	— ⅛
Thom N pr	1100	$38½	38½	38½	+ ½
Toromont	100	210	210	210	—10
Tor Dm Bk	16039	$18⅛	18	18¼	
Tor Star B	z32	$17⅛	17⅛	17⅛	